



**Monthly Report:
January 2023**

FY2023

Section 1: Population and Staffing Data

Table 1a: Population by Facility

	7/22	8/22	9/22	10/22	11/22	12/22	1/23
Chicago	22	27	22	31	29	26	25
Harrisburg	52	55	53	57	50	4	45
Pere Marquette	10	12	13	12	12	13	13
St. Charles	40	43	41	37	46	.5	43
Warrenville	23	24	23	23	24	21	26
IDJJ Total	147	161	152	160	161	142	152

Table 1b: Average Daily Population by Facility

	7/22	8/22	9/22	10/22	11/22	12/22	1/23
Chicago	24.8	24.2	24.4	24.4	28.3	25.5	25.4
Harrisburg	59.2	55.6	54.9	58.4	53.9	50.8	46.1
Pere Marquette	7.6	10.2	12.4	12.3	9.9	12.0	12.8
St. Charles	41.0	39.4	41.7	39.3	44.2	41.7	39.2
Warrenville	24.7	25.4	22.0	22.5	23.5	21.8	24.4
IDJJ Total	157.4	154.8	155.5	156.8	159.8	151.7	147.8

Table 2: Security Staff Headcount by Facility

	7/22	8/22	9/22	10/22	11/22	12/22	1/23
Chicago	61	60	60				
Harrisburg	114	111	109				
Pere Marquette	34	34	35				
St. Charles	94	93	93				
Warrenville	57	58	57				
IDJJ Total	360	356	354				

Chart 1: Facility Populations on Last Day of Month Last Eight Fiscal Years

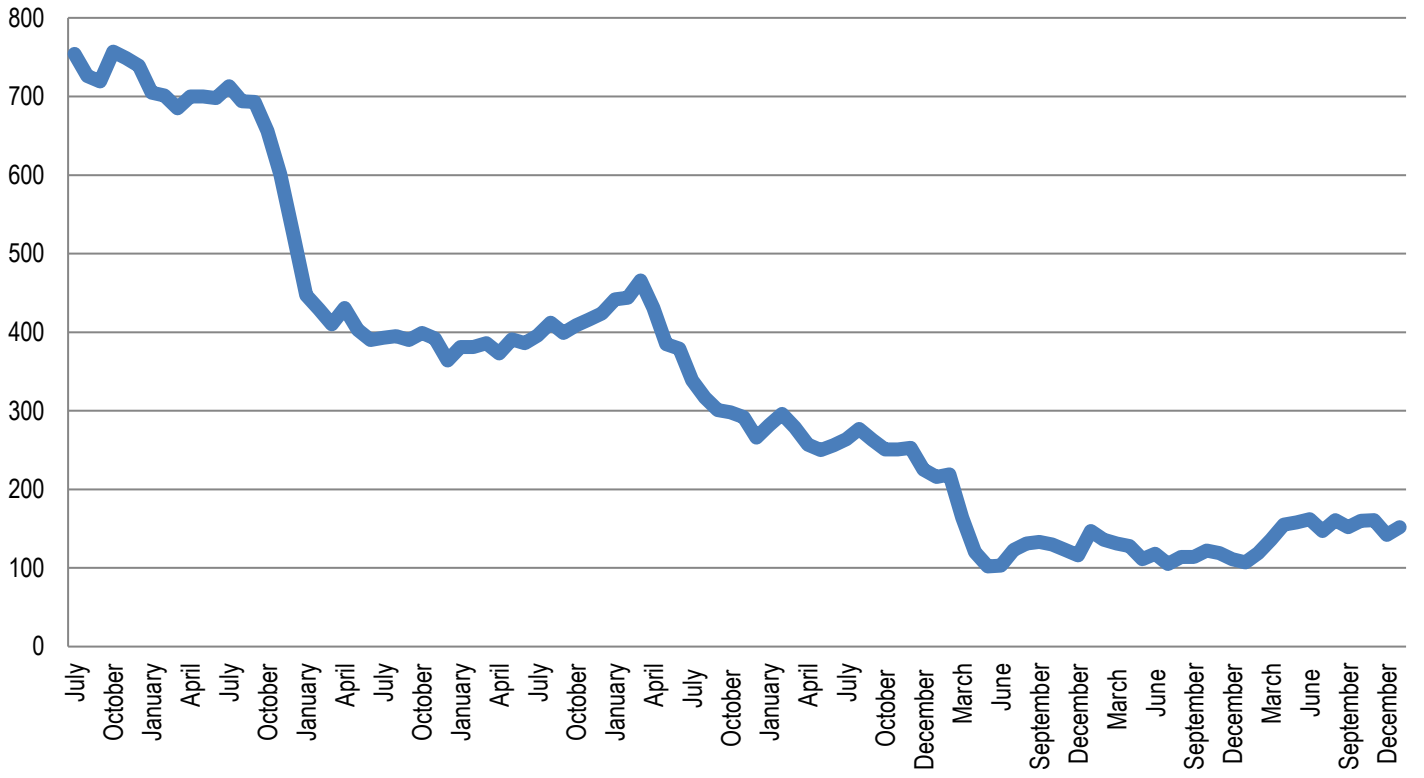

Section 2: Mental Health Data

Table 5: Percent of Youth Psychotropic Medication

	7/22	8/22	9/22	10/22	11/22	12/22	1/23
Chicago	64.2%	62.9%	62.5%	58.3%	60%	67.5%	68.6%
Harrisburg	65.7%	65.8%	69.9%	82.3%	58.9%	61.5%	71.4%
Pere Marquette	68.2%	61.5%	73.3%	60%	73.3%	58.8%	53.3%
St. Charles	49.5%	54.7%	38.7%	45.5%	55.1%	42.4%	61.8%
Warrenville	71%	58.6%	56.7%	48.3%	50%	35.7%	56.3%
IDJJ Average	61.1%	60.7%	57.4%	61.8%	57.6%	53.2%	64.3%

Table 7: Distribution of Mental Health Levels

	Mental Health Level 0	Mental Health Level 1	Mental Health Level 2	Mental Health Level 3	Mental Health Level 3.5	Mental Health Level 4
July	0.0%	33.6%	63.3%	3.1%	0.0%	0.0%
August	0.6%	33.0%	63.7%	2.8%	0.0%	0.0%
September	0.6%	33.3%	63.8%	2.3%	0.0%	0.0%
October	0.0%	32.4%	65.4%	2.2%	0.0%	0.0%
November	0.0%	31.8%	64.8%	3.4%	0.0%	0.0%
December	0.0%	34.2%	63.4%	2.5%	0.0%	0.0%
January	0.0%	31.8%	64.7%	3.5%	0.0%	0.0%
IDJJ Average	0.2%	32.9%	64.2%	2.8%	0.0%	0.0%

Table 8: Distribution of DSM V Diagnoses

	Youth with No Diagnosis	Youth with One Diagnosis	Youth with Two Diagnoses	Youth with Three Diagnoses	Youth with Four or More Diagnoses
July	0.00%	2.54%	13.20%	20.90%	63.36%
August	1.73%	1.16%	9.25%	23.69%	64.16%
September	0.56%	2.25%	8.43%	24.16%	64.61%
October	0.00%	4.40%	6.04%	26.37%	63.19%
November	0.00%	1.13%	6.78%	25.99%	66.10%
December	0.00%	2.04%	15.65%	27.89%	54.42%
January					
IDJJ Average					

Due to changing data collection methods, information regarding diagnoses was not available for the month. When data is made available again, corresponding data will be updated.

Chart 3: Percent of Youth on Psychotropic Medication

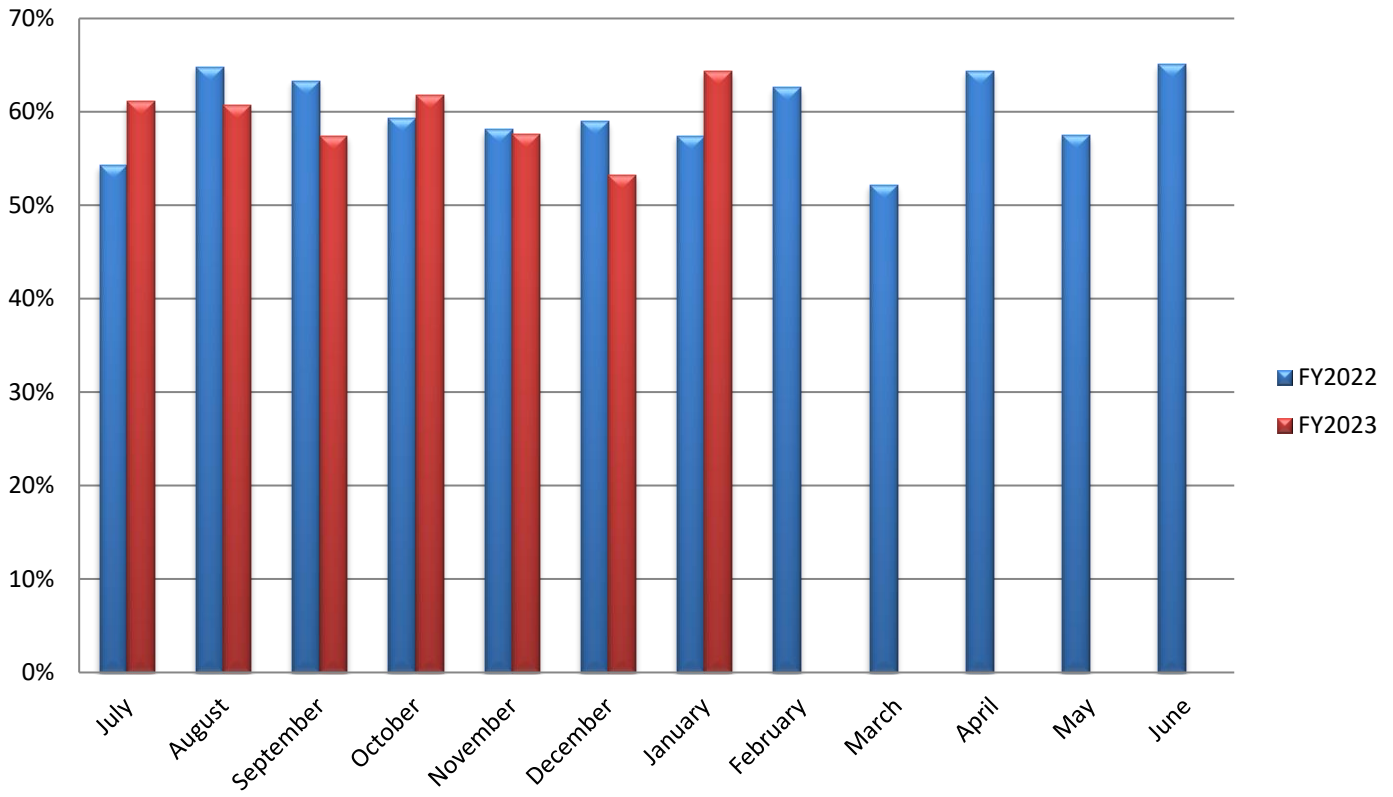

Section 3: Substance Abuse Treatment Data

Table 9: Number of Treatment Participants

	7/22	8/22	9/22	10/22	11/22	12/22	1/23
Chicago	7	7	11	8	8	9	11
Harrisburg	15	13	17	17	18	12	19
Pere Marquette	8	9	10	10	11	10	9
St. Charles	6	6	6	6	2	4	5
Warrenville	5	6	5	7	5	3	2
IDJJ Total	41	41	49	48	44	38	46

Table 10: Average Length of Stay for Completers

	7/22	8/22	9/22	10/22	11/22	12/22	1/23
Chicago	150	-	101	120	-	106	92
Harrisburg	78	53	-	90	63	94	140
Pere Marquette	-	-	-	60	40	-	60
St. Charles	15	-	-	90	-	-	-
Warrenville	-	-	-	-	-	-	-
IDJJ Average	84	53	101	90	56	100	96

Table 11: Percent of Discharges by Reason

	7/22	8/22	9/22	10/22	11/22	12/22	1/23
Successful Completion	33.3%	30%	16.7%	40%	58.3%	25%	54.5%
Behavioral Discharge	0%	10%	0%	0%	0%	0%	18.2%
Youth Released	44.4%	60%	50%	46.7%	33.3%	75%	27.3%
Other Discharge	22.2%	0%	33.3%	13.3%	8.3%	0%	0%

Table 12: Primary Substance Abused

	1/23
Marijuana	69.6%
Alcohol	4.3%
Opioids	8.7%
Other Drugs	17.4%
No Diagnosis	0%

For youth whose primary substance abuse is "Other Drugs", 2 reported hallucinogens, 1 reported cocaine, 3 reported amphetamines, 1 reported benzodiazepines, and 1 reported other drugs.

Chart 5: Number of Treatment Participants by Facility

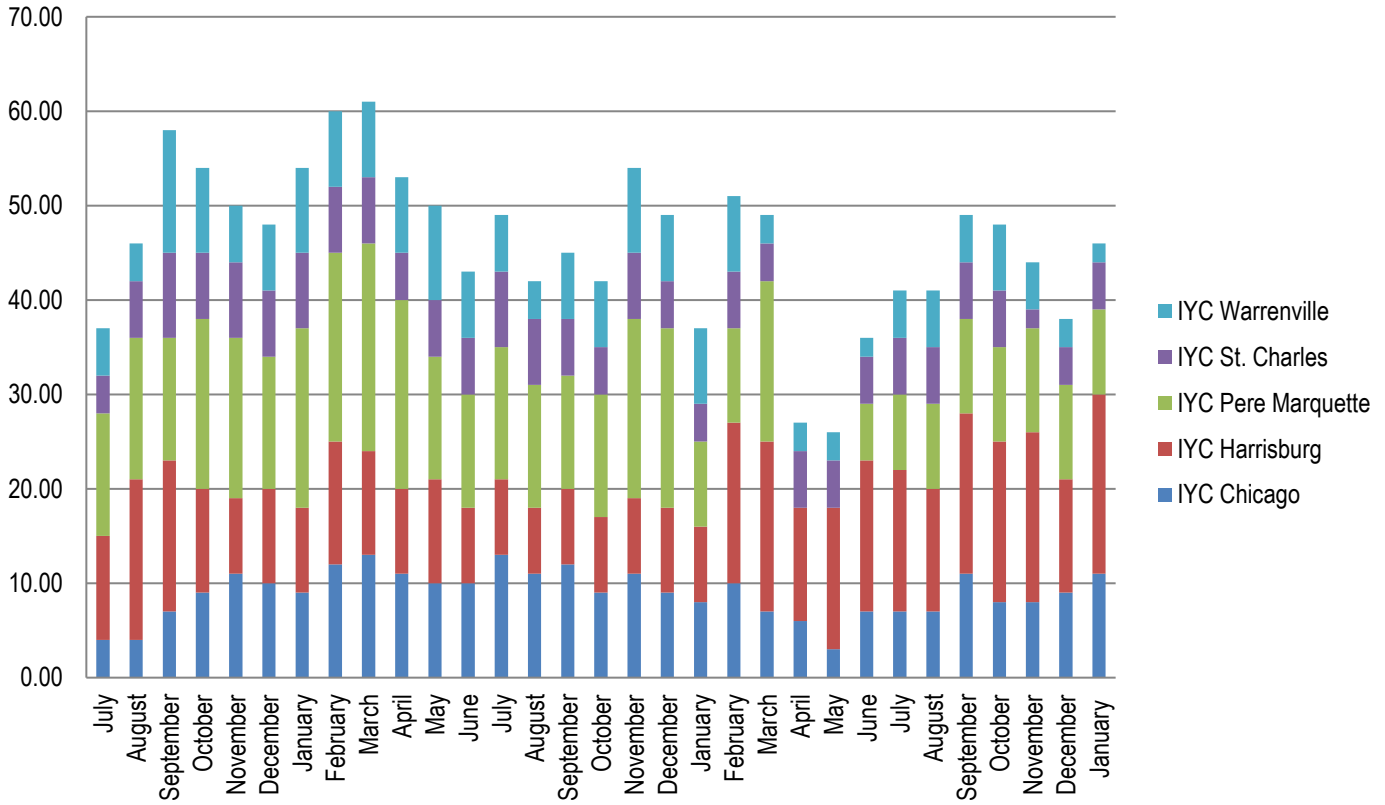
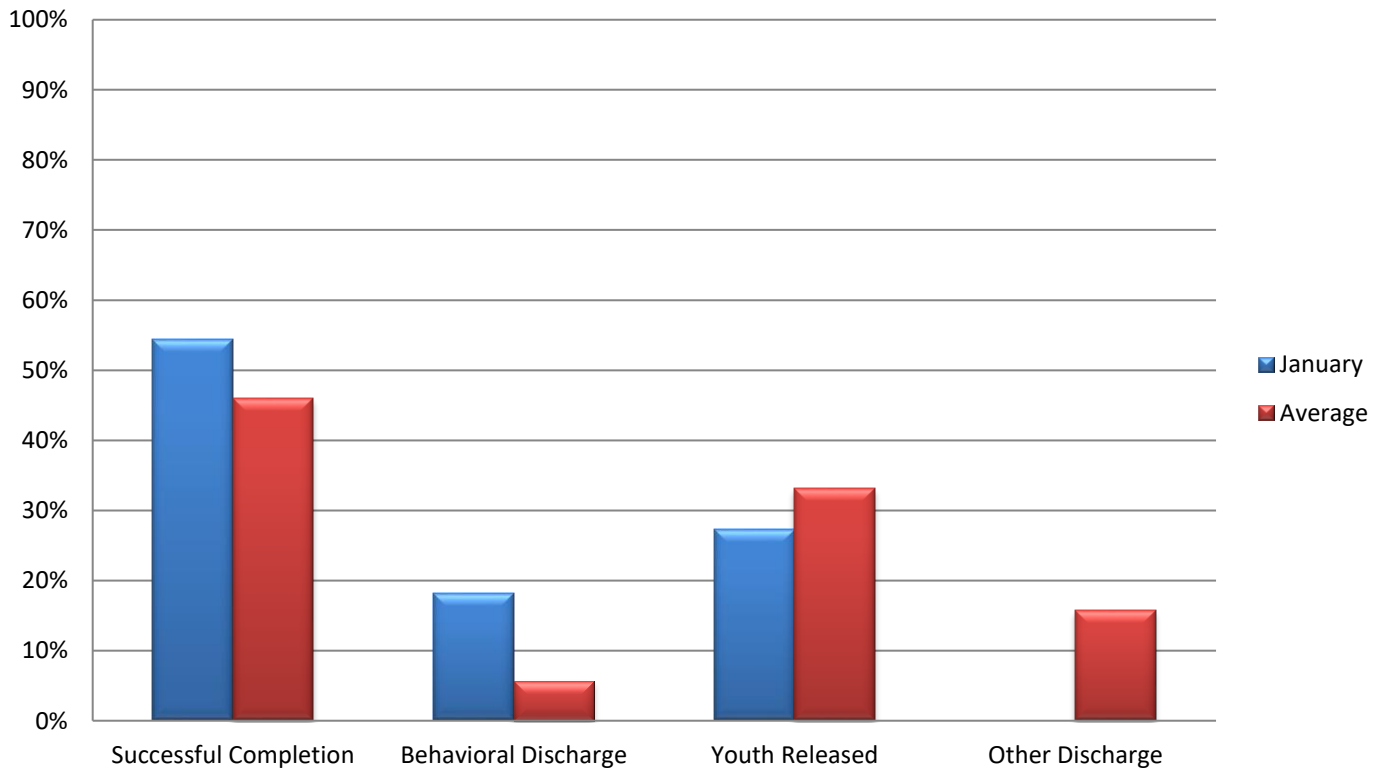

Chart 6: Discharges by Reason



Section 4: Education Data

Table 13: Students Enrolled in School

	7/22	8/22	9/22	10/22	11/22	12/22	1/23
Chicago	18	20	16	16	18	19	20
Harrisburg	41	47	47	50	51	41	34
Pere Marquette	4	4	8	8	7	7	7
St. Charles	22	23	18	19	22	20	21
Warrenville	14	14	12	13	18	16	20
IDJJ Total	99	108	101	106	116	103	102

Table 14: Teachers Employed

	7/22	8/22	9/22	10/22	11/22	12/22	1/23
Chicago	7	7	7	7	7	7	7
Harrisburg	12	11	11	11	10	10	10
Pere Marquette	5	5	5	5	5	5	5
St. Charles	5	5	5	5	5	5	5
Warrenville	3	3	3	3	3	3	3
IDJJ Total	32	31	31	31	30	30	30

Table 15: General Education Student to Teacher Ratio

	7/22	8/22	9/22	10/22	11/22	12/22	1/23
Chicago	2.0	2.0	1.6	1.3	1.7	2.2	2.4
Harrisburg	1.4	2.0	2.0	2.0	2.8	1.9	1.6
Pere Marquette	0.7	0.7	1.7	1.7	1.7	2.3	1.3
St. Charles	2.7	3.5	3.3	3.7	4.7	3.7	4.0
Warrenville	5.0	4.0	4.0	4.0	2.3	3.5	3.5
IDJJ Average	2.0	2.3	2.2	2.2	2.6	2.4	2.3

Table 16: Special Education Student to Teacher Ratio

	7/22	8/22	9/22	10/22	11/22	12/22	1/23
Chicago	8.0	8.0	8.0	8.0	8.0	6.0	8.0
Harrisburg	7.3	10.3	10.3	11.3	14.5	13.0	11.5
Pere Marquette	1.0	1.5	1.5	1.5	1.0	1.0	2.0
St. Charles	14.0	9.0	8.0	8.0	8.0	9.0	9.0
Warrenville	4.0	6.0	6.0	7.0	11.0	9.0	14.0
IDJJ Average	6.3	7.1	8.0	7.5	8.3	7.4	8.3

According to the *RJ Consent Decree*, DJJ is required to have general education student to teacher ratios of 10 youth to 1 teacher and special education student to teacher ratios of 6 youth to 1 teacher.

Table 17: Overall Diplomas Awarded

	7/22	8/22	9/22	10/22	11/22	12/22	1/23	Total
Chicago	1	3	0	0	0	0	0	4
Harrisburg	2	2	0	4	6	0	0	14
Pere Marquette	2	0	1	0	0	0	2	5
St. Charles	2	3	3	1	1	1	0	11
Warrenville	1	1	3	0	0	0	1	6
IDJJ Total	9	9	7	5	7	1	3	41

Table 18: Percent of Special Education Students

	7/22	8/22	9/22	10/22	11/22	12/22	1/23
Chicago	44.4%	40%	50%	50%	44.4%	31.6%	40%
Harrisburg	70.7%	66%	66%	68%	56.9%	63.4%	67.6%
Pere Marquette	50%	75%	37.5%	37.5%	28.6%	28.6%	57.1%
St. Charles	63.6%	39.1%	44.4%	42.1%	36.4%	45%	42.9%
Warrenville	28.6%	42.9%	50%	53.8%	61.1%	56.3%	70%
IDJJ Total	57.6%	52.8%	55.4%	56.6%	50%	50.5%	56.9%

Table 20: Youth in Continuing Education

	Post-Secondary	Collegiate
IYC Chicago	0	0
IYC Harrisburg	0	7
IYC Pere Marquette	7	0
IYC St. Charles	0	5
IYC Warrenville	0	0
IDJJ Total	7	12

Table 21: Number and Percent of Cancelled Whole School Days

	Number	Percent
IYC Chicago	0	0%
IYC Harrisburg	0	0%
IYC Pere Marquette	0	0%
IYC St. Charles	0	0%
IYC Warrenville	1	5%
IDJJ Total	1	1%

Chart 7: Student to Teacher Ratio by Facility

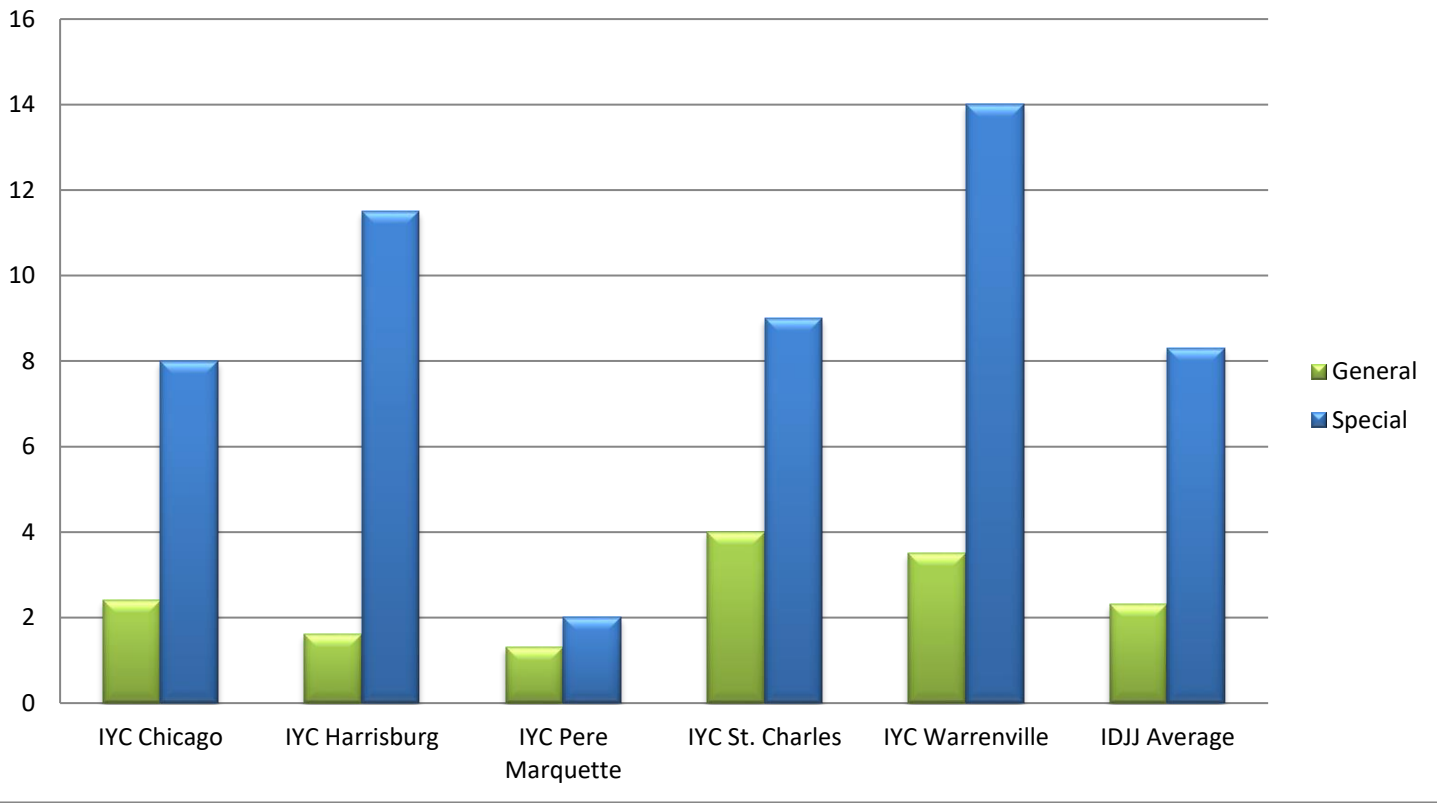

Section 5: Reportable Incident Data

Table 21a: Number of Reportable Incidents

	7/22	8/22	9/22	10/22	11/22	12/22	1/23
Chicago	4	8	1	9	1	0	4
Harrisburg	27	21	35	25	55	24	42
Pere Marquette	13	2	2	5	2	0	1
St. Charles	7	9	17	7	8	19	18
Warrenville	8	13	5	13	13	18	28
IDJJ Total	59	53	60	59	79	61	93

Table 21b: Rate of Reportable Incidents per 100 Youth

	7/22	8/22	9/22	10/22	11/22	12/22	1/23	Avg.
Chicago	16.1	33.1	4.1	36.9	3.5	0	15.7	15.6
Harrisburg	45.6	37.8	63.8	42.8	102.0	47.2	91.1	61.5
Pere Marquette	171.1	19.6	16.1	40.7	20.2	0	7.8	39.4
St. Charles	17.1	22.8	40.8	17.8	18.1	45.6	45.9	29.7
Warrenville	32.4	51.2	22.7	57.8	55.3	82.6	114.8	59.5
IDJJ Average	37.5	34.2	38.6	37.6	49.4	40.2	62.9	42.9

Table 22a: Number of Youth on Youth Assaults

	7/22	8/22	9/22	10/22	11/22	12/22	1/23
Chicago	2	1	0	1	1	0	1
Harrisburg	6	11	16	6	19	10	19
Pere Marquette	4	1	0	2	2	0	0
St. Charles	2	3	3	2	3	2	4
Warrenville	3	7	2	3	4	3	5
IDJJ Total	17	23	21	14	29	15	29

Table 22b: Rate of Youth on Youth Assaults per 100 Youth

	7/22	8/22	9/22	10/22	11/22	12/22	1/23	Avg.
Chicago	8.1	4.1	0	4.1	3.5	0	3.9	3.4
Harrisburg	10.1	19.8	29.1	10.3	35.3	19.7	41.2	23.6
Pere Marquette	52.6	9.8	0	16.3	20.2	0	0	14.1
St. Charles	4.9	7.6	7.2	5.1	6.8	4.8	10.2	6.7
Warrenville	12.1	27.6	9.1	13.3	17.0	13.8	20.5	16.2
IDJJ Average	10.8	14.9	13.5	8.9	18.1	9.9	19.6	13.7

Table 23a: Number of Youth Fights

	7/22	8/22	9/22	10/22	11/22	12/22	1/23
Chicago	1	6	1	6	0	0	3
Harrisburg	18	6	13	16	30	12	21
Pere Marquette	4	1	2	0	0	0	1
St. Charles	3	6	13	5	5	13	9
Warrenville	4	5	1	5	5	8	13
IDJJ Total	30	24	30	32	40	33	47

Table 23b: Rate of Youth Fights per 100 Youth

	7/22	8/22	9/22	10/22	11/22	12/22	1/23	Avg.
Chicago	4.0	24.8	4.1	24.6	0	0	11.8	9.9
Harrisburg	30.4	10.8	23.7	27.4	55.7	23.6	45.6	31.0
Pere Marquette	52.6	9.8	16.1	0	0	0	7.8	12.3
St. Charles	7.3	15.2	31.2	12.7	113	31.2	23.0	33.4
Warrenville	16.2	19.7	4.5	22.2	21.3	36.7	53.3	24.8
IDJJ Average	19.1	15.5	19.3	20.4	25.0	21.8	31.8	21.8

Table 24a: Number of Youth on Staff Assaults

	7/22	8/22	9/22	10/22	11/22	12/22	1/23
Chicago	1	1	0	2	0	0	0
Harrisburg	3	4	6	3	6	2	2
Pere Marquette	5	0	0	3	0	0	0
St. Charles	2	0	1	0	0	4	5
Warrenville	1	1	2	5	4	7	10
IDJJ Total	12	6	9	13	10	13	17

Table 24b: Rate of Youth on Staff Assaults per 100 Youth

	7/22	8/22	9/22	10/22	11/22	12/22	1/23	Avg.
Chicago	4.0	4.1	0	8.2	0	0	0	2.3
Harrisburg	5.1	7.2	10.9	5.1	11.1	3.9	4.3	6.8
Pere Marquette	65.8	0	0	24.4	0	0	0	12.9
St. Charles	4.9	0	2.4	0	0	9.6	12.8	4.2
Warrenville	4.0	3.9	9.1	22.2	17.0	32.1	41.0	18.5
IDJJ Average	7.6	3.9	5.8	8.3	6.3	8.6	11.5	7.4

Chart 9: Rate of Reportable Incidents Per 100 Youth

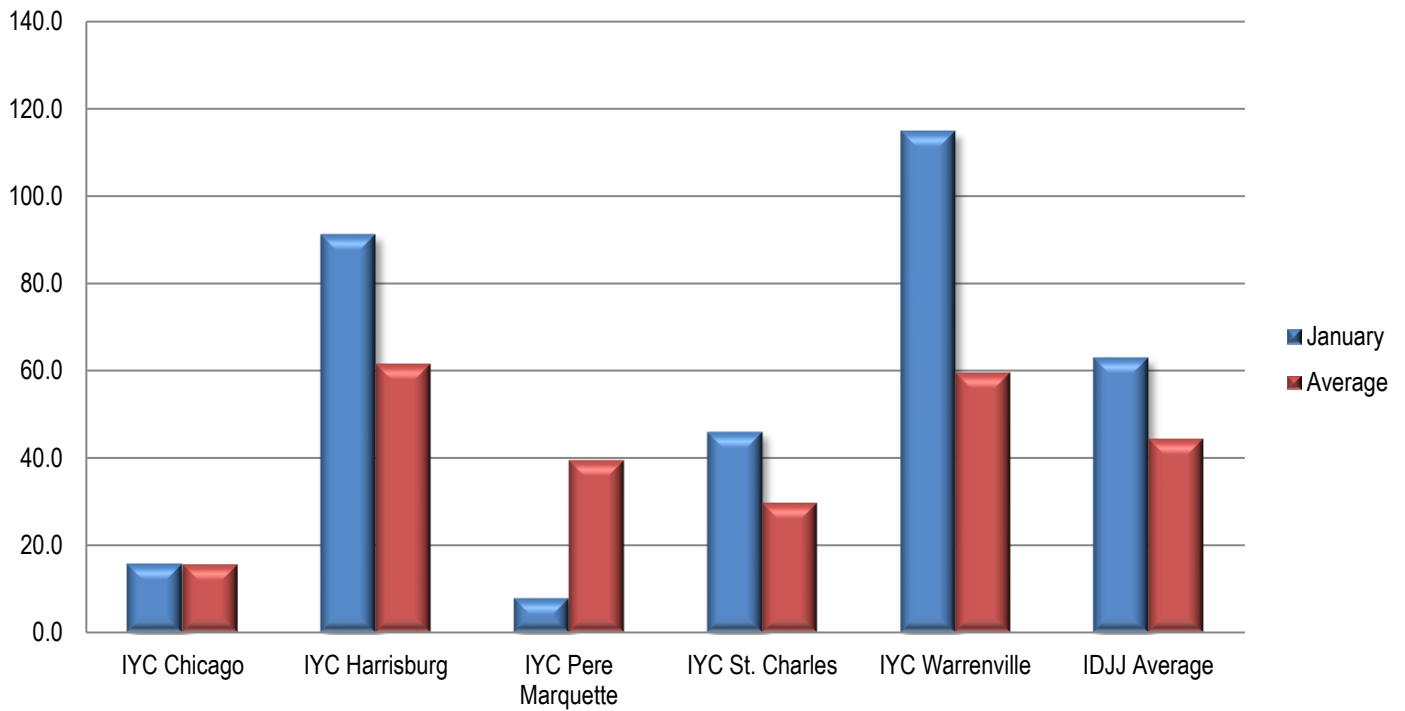
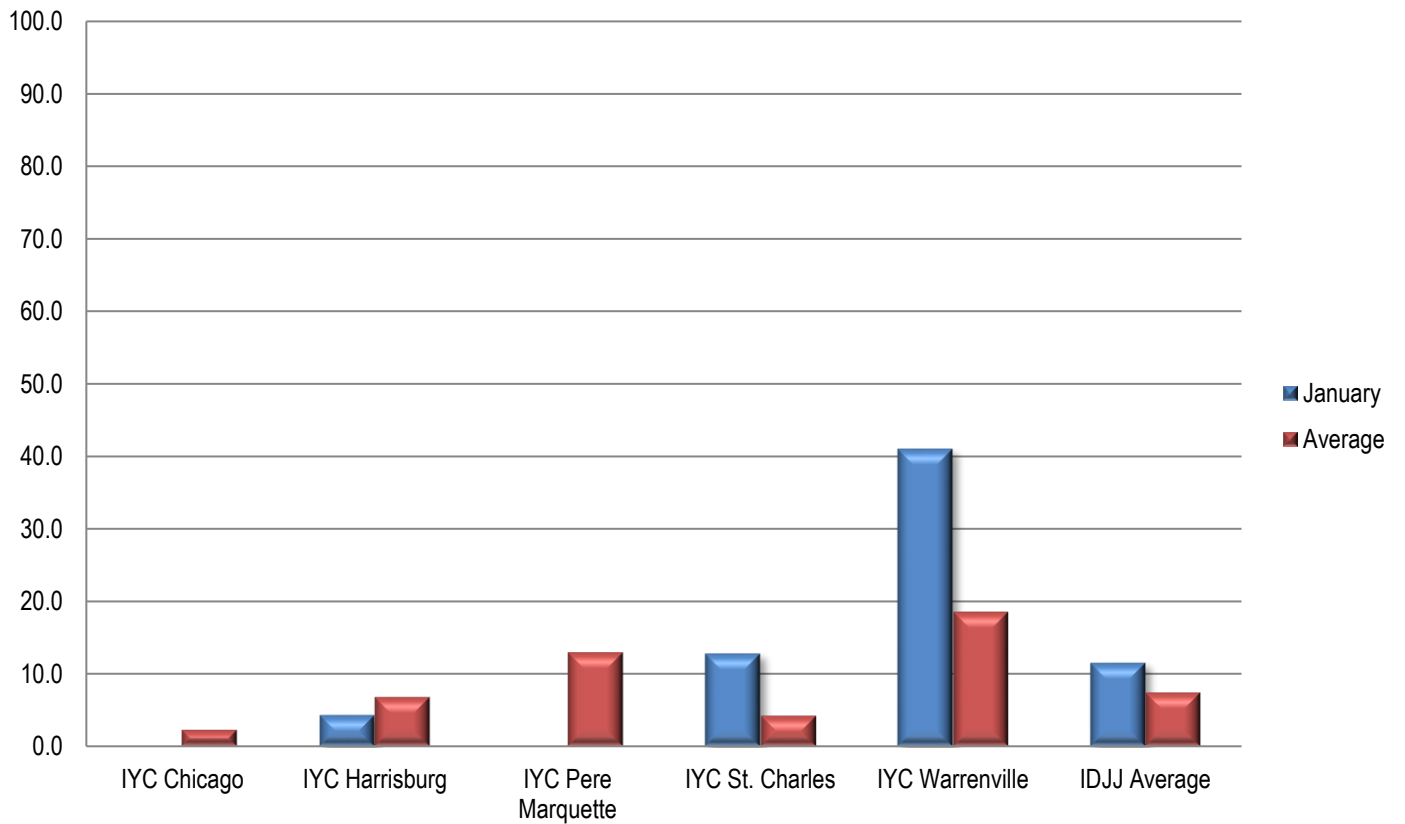

Chart 10: Rate of Youth on Staff Assault Per 100 Youth



Section 6: Indicator Data

Table 25: Uses of Chemical Restraints

	7/22	8/22	9/22	10/22	11/22	12/22	1/23
Chicago	0	0	0	2	0	0	0
Harrisburg	2	1	2	1	1	1	0
Pere Marquette	0	0	0	0	0	0	0
St. Charles	2	1	1	1	0	2	0
Warrenville	0	1	1	1	0	0	3
IDJJ Total	4	3	4	5	1	3	3

Table 26: Uses of Mechanical Restraints

	7/22	8/22	9/22	10/22	11/22	12/22	1/23
Chicago	0	3	0	3	1	0	0
Harrisburg	16	14	24	15	21	6	9
Pere Marquette	1	0	0	1	1	0	0
St. Charles	5	2	6	2	2	1	1
Warrenville	5	10	6	8	11	8	9
IDJJ Total	27	29	36	29	36	15	19

Uses of chemical and mechanical restraints have varied throughout the year, although the use in the current year is much lower than years past. Numbers and rates of uses of restraints should be related to population size and number and types of incidents. More important than how frequent they are is whether they are used according to policy and for appropriate reasons.

Section 7: Confinement Information

Table 28a: Use of Behavioral Holds

	7/22	8/22	9/22	10/22	11/22	12/22	1/23
Chicago	4	17	2	18	2	0	7
Harrisburg	71	55	48	33	104	32	57
Pere Marquette	3	0	0	0	1	0	0
St. Charles	45	33	37	44	28	45	40
Warrenville	33	57	30	52	105	81	150
IDJJ Total	156	162	117	147	240	158	256

Table 28b: Rate of Behavioral Hold

	7/22	8/22	9/22	10/22	11/22	12/22	1/23
Chicago	16	70	8	74	7	0	28
Harrisburg	120	99	87	57	193	63	124
Pere Marquette	39	0	0	0	10	0	0
St. Charles	110	84	89	112	63	108	102
Warrenville	134	224	136	231	447	372	615
IDJJ Average	99	105	75	94	150	104	173

Table 28c: Average Length of Behavioral Hold

	7/22	8/22	9/22	10/22	11/22	12/22	1/23
Chicago	107	113	124	109	115	-	55
Harrisburg	152	152	127	121	123	149	140
Pere Marquette	81	-	-	-	22	-	-
St. Charles	78	140	150	88	137	85	60
Warrenville	109	102	115	70	89	117	140
IDJJ Average	119	128	131	97	109	115	125

Table 29: Use of Crisis Care

	7/22	8/22	9/22	10/22	11/22	12/22	1/23
Chicago	-	-	1	-	-	-	-
Harrisburg	-	1	-	4	-	-	-
Pere Marquette	-	-	-	-	-	-	-
St. Charles	1	-	-	-	2	-	-
Warrenville	5	6	5	2	1	-	-
IDJJ Total	6	7	6	6	3	0	0

Table 30: Use of Medical Hold

	7/22	8/22	9/22	10/22	11/22	12/22	1/23
Chicago	-	-	-	-	-	-	-
Harrisburg	-	-	-	-	-	-	-
Pere Marquette	-	-	-	-	-	-	-
St. Charles	21	21	11	10	3	1	4
Warrenville	-	3	-	-	2	3	-
IDJJ Average	21	24	11	10	5	4	4

Table 31: Use of Administrative Hold

	7/22	8/22	9/22	10/22	11/22	12/22	1/23
Chicago	-	-	-	-	-	-	-
Harrisburg	-	-	-	-	-	-	-
Pere Marquette	-	-	-	-	-	-	-
St. Charles	-	-	-	-	-	-	-
Warrenville	21	-	-	-	-	1	-
IDJJ Total	21	0	0	0	0	1	0

Table 32: Use of Investigative Status

	7/22	8/22	9/22	10/22	11/22	12/22	1/23
Chicago	-	-	-	-	-	-	-
Harrisburg	-	-	-	-	-	-	-
Pere Marquette	-	-	-	-	-	-	-
St. Charles	-	-	-	-	-	-	-
Warrenville	4	-	-	1	-	-	-
IDJJ Total	4	0	0	1	0	0	0

Chart 12: Rate per 100 youth of Behavioral Holds

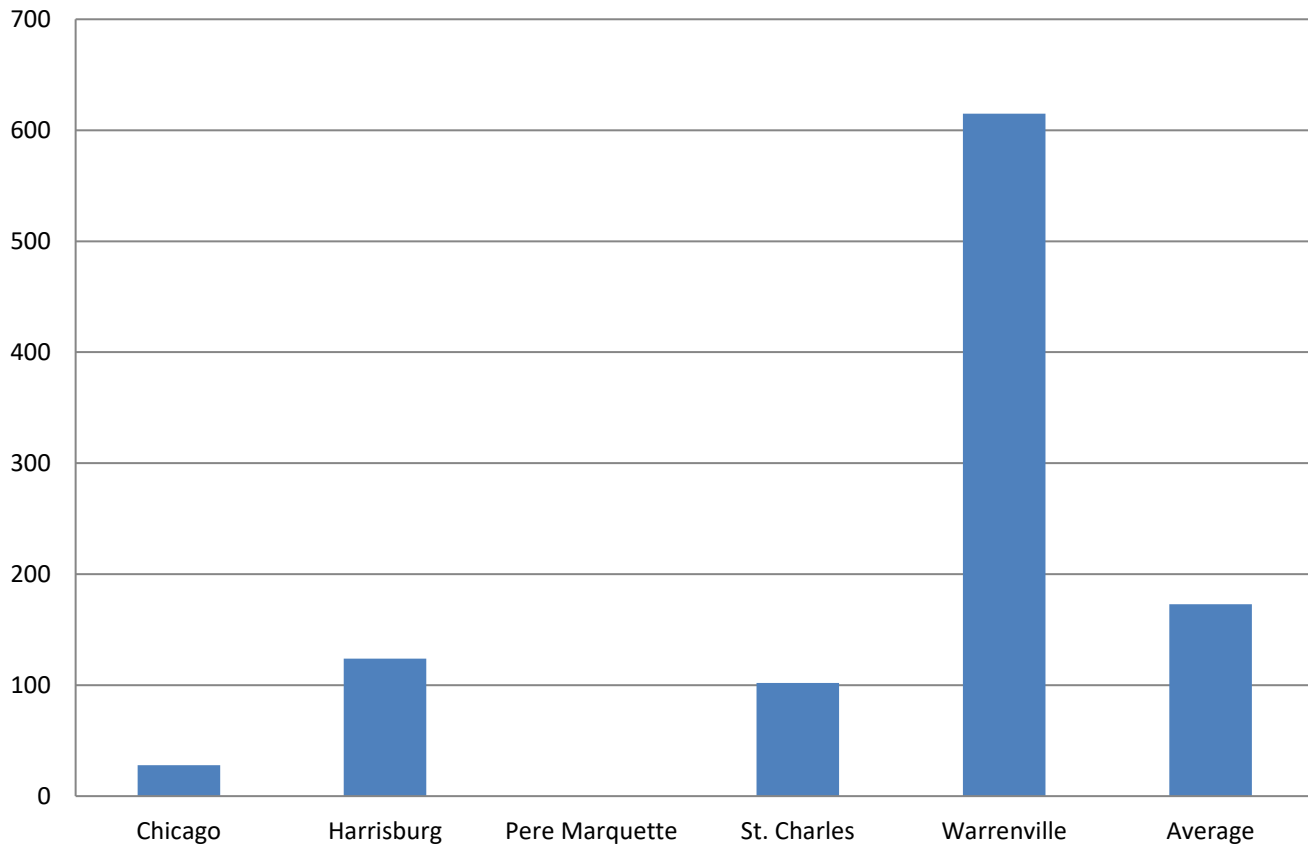

Section 8: Aftercare Data

Table 33: Youth Monitored by Aftercare

	7/22	8/22	9/22	10/22	11/22	12/22	1/23
Total Number of Youth Assigned to Aftercare	383	385	392	385	382	376	389
Youth in Community	156	149	158	157	167	181	175
Youth in Facilities	111	116	114	120	118	100	112
Youth with Pending Criminal Cases	103	103	105	93	86	82	89
Youth with Warrants and Out of State	13	17	15	15	11	13	13

Table 34: Caseloads in Aftercare (Average per Specialist)

	7/22	8/22	9/22	10/22	11/22	12/22	1/23
Youth Assigned to Specialist	6.2	5.8	5.9	6.0	6.2	6.1	6.2
Youth in Community	3.6	3.2	3.4	3.4	3.6	3.9	3.8
Youth in Facilities	2.6	2.6	2.5	2.6	2.6	2.2	2.4

Table 35: Average Specialist Caseload by Aftercare Office – January 2023

	Number of Specialists	Number of Youth	Average Caseload	Number of Youth in Community	Average Caseload in Community
Chicago	8	44	5.5	29	3.6
Chicago Heights	4	12	3	8	2
Aurora	2	9	4.5	6	3
Rockford	4	17	4.3	11	2.8
Peoria	4	33	8.3	24	6
Belleville	7	36	5.1	20	2.9
Champaign	4	38	9.5	27	6.8
Springfield	3	25	8.3	14	4.7
Placement	7	45	6.4	23	3.3
Intensive	3	28	9.3	13	4.3
IDJJ Total	46	287	6.2	175	3.8

Table 36: Specialist Contact with Youth by Aftercare Office – January 2023

	Number of Overall Contacts	Contacts per Youth	Contacts with Youth in Community	Contacts per Youth in Community
Chicago	121	2.8	99	3.4
Chicago Heights	63	5.3	42	5.3
Aurora	31	3.4	23	3.8
Rockford	94	5.5	77	7
Peoria	137	4.2	123	5.1
Belleville	94	2.6	79	4.0
Champaign	142	3.7	126	4.7
Springfield	77	3.1	55	3.9
Placement	145	3.2	108	4.7
IDJJ Total	904	3	732	3.9

Table 37a: Parole Revocations

	Parole Revocations Heard	Revocations Approved	Revocations Denied	Hearings Continued
<i>July</i>	6	2	4	0
<i>August</i>	5	2	1	2
<i>September</i>	15	10	5	0
<i>October</i>	8	3	5	0
<i>November</i>	4	4	0	0
<i>December</i>	4	3	1	0
<i>January</i>	11	9	0	2
IDJJ Average	7.6	4.7	2.3	0.6

Table 37b: Parole Revocation Rates

	Percent of Revocations Approved	Percent of Revocations Denied	Percent of Hearings Continued
<i>July</i>	33.3%	66.7%	0.0%
<i>August</i>	40%	20%	40%
<i>September</i>	66.7%	33.3%	0%
<i>October</i>	37.5%	62.5%	0%
<i>November</i>	100%	0%	0%
<i>December</i>	75%	25%	0%
<i>January</i>	81.8%	0%	18.2%
IDJJ Average	62.0%	29.6%	8.3%

With lower numbers of admission for technical parole violators, the numbers of parole revocation hearings held monthly has greatly decreased compared to previous years.

Section 9: Population Stock/Flow

Table 38: Institutional Stock/Flow

	7/22	8/22	9/22	10/22	11/22	12/22	1/23
Number of Admissions per Month	31	35	30	38	41	27	36
Percent of Admissions Parole Violators	12.9%	25.7%	10%	15.8%	12.2%	0%	8.3%
Number of Facility Exits per Month	36	29	37	29	36	46	25
Percent of Exits to Aftercare Supervision	88.9%	93.1%	91.9%	86.2%	88.9%	87%	88%

Table 39: Aftercare Stock/Flow

	7/22	8/22	9/22	10/22	11/22	12/22	1/23
Number of New Supervised Youth	32	27	35	26	32	41	22
Number of Exits from Aftercare	20	16	36	14	24	23	17

Table 40: Admissions to Facilities by Type

	January 2023	
	Number	Percent
Court Evaluation	0	0%
Court Evaluation Return	2	5.6%
Discharged and Recommitted	0	0%
Initial Commitment	26	72.2%
New Commitment	5	13.9%
Aftercare/MSR Violator	3	8.3%
Return Additional Mittimus	0	0%
Total	36	

The decrease in DJJ populations is a direct effect of both decreasing court admissions, decreasing admissions for technical violations, and decreases in length of stay during the fiscal year. Additionally, rates and numbers of discharges from Aftercare have increased as well, which has helped those numbers stay lower as well, which provides fewer youth to be readmitted into facilities. Looking at the types of admissions to DJJ, a greater percent of youth are initial commitments than in previous years.

Chart 13: Admission Types to Facility, January 2023

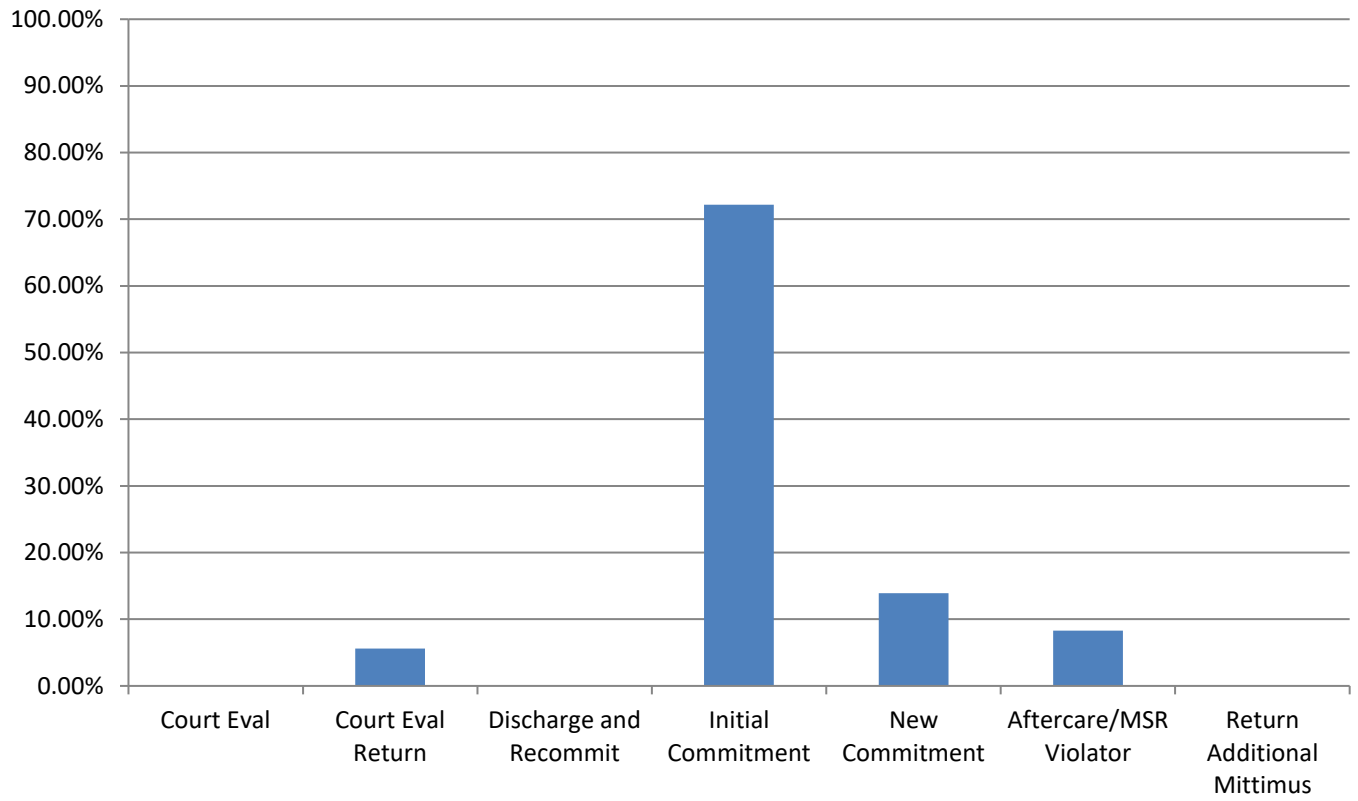

Section 10: TRD Data for January 2023

Table 41: Adjustments by Facility

	Reductions	Extensions
<i>IYC Chicago</i>	74	7
<i>IYC Harrisburg</i>	130	37
<i>IYC Pere Marquette</i>	45	0
<i>IYC St. Charles</i>	135	3
<i>IYC Warrenville</i>	39	30
Total	423	77

Table 42: Types of Adjustments Used

	CHI	HRG	PER	STC	WRV	DJJ Overall
<i>BARJ Reduction</i>	0	0	0	0	0	0
<i>Delinquent Program Reduction</i>	3	1	0	4	0	8
<i>Ed/Voc Reduction</i>	5	7	11	23	11	57
<i>Grade Level Reduction</i>	4	7	3	4	0	18
<i>JSO Completion Reduction</i>	0	0	0	0	0	0
<i>No Maj. Sanc. Reductions</i>	7	17	1	10	3	38
<i>Other Tx Reduction</i>	9	11	5	10	0	35
<i>SA Completion Reduction</i>	6	7	6	5	1	25
<i>YASI Goal Reduction</i>	40	80	19	79	24	242
<i>Discipline Extension</i>	7	37	0	3	30	77

Chart 14: Types of Adjustments used by Agency

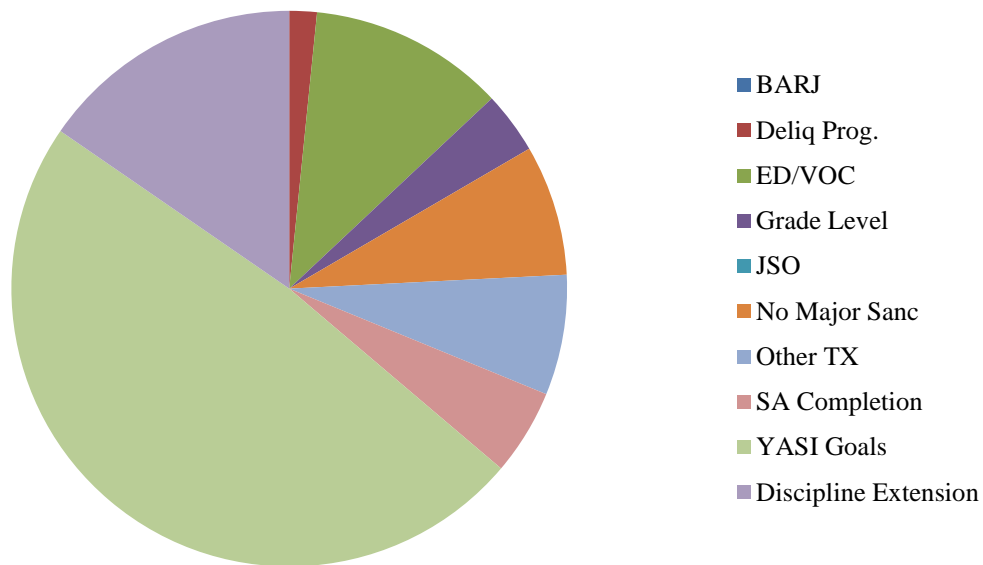

Table 45: Frequency of Discipline Extensions

	7/22	8/22	9/22	10/22	11/22	12/22	1/23
<i>IYC Chicago</i>	2	15	7	4	0	1	7
<i>IYC Harrisburg</i>	31	26	72	31	63	21	37
<i>IYC Pere Marquette</i>	0	7	4	2	6	0	0
<i>IYC St. Charles</i>	13	27	4	11	5	16	3
<i>IYC Warrenville</i>	3	9	14	5	18	24	30
Total	49	84	101	53	92	62	77

Table 46: Average Length of Discipline Extension

	7/22	8/22	9/22	10/22	11/22	12/22	1/23
<i>IYC Chicago</i>	16	5	6	16	-	3	4
<i>IYC Harrisburg</i>	14	11	13	9	9	12	7
<i>IYC Pere Marquette</i>	0	3	4	3	17	-	-
<i>IYC St. Charles</i>	10	13	10	9	7	8	16
<i>IYC Warrenville</i>	11	9	7	11	8	7	7
Average	12	10	11	9	9	9	7

Summed Total Adjustment Days by Month

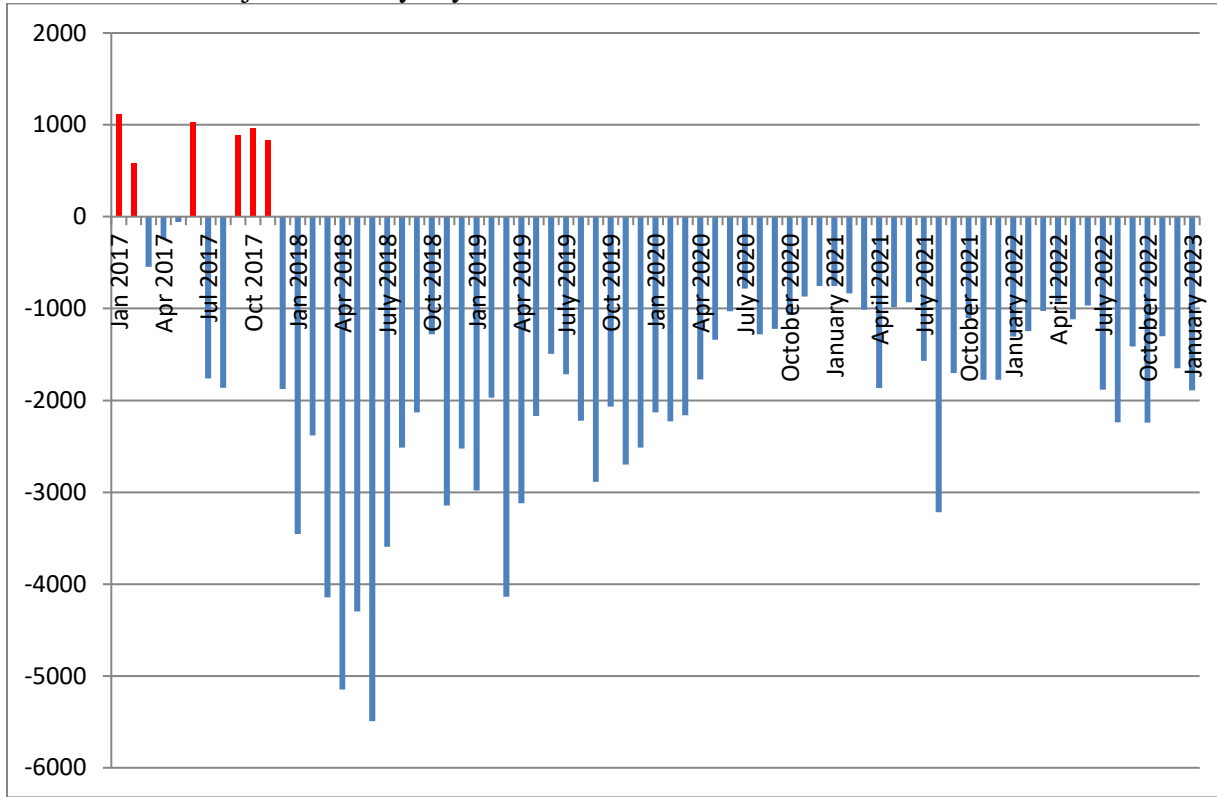

Section 11: YASI

Table 47: YASI Pre-Screens: January 2023

	Legal Risk	Social Risk	Protective	Overall Risk
<i>High</i>	10	8	1	11
<i>Moderate</i>	1	3	2	0
<i>Low</i>	0	0	8	0
Total	11	11	11	11

Table 48: YASI Full Assessments: Risk

	Dynamic	Static	Overall
<i>Very High</i>	2	-	-
<i>High</i>	0	11	11
<i>Moderate-High</i>	5	-	-
<i>Moderate</i>	4	0	0
<i>Low-Moderate</i>	0	-	-
<i>Low</i>	0	0	0
<i>None</i>	0	0	0
Total	11	11	11

Table 49: YASI Full Assessments: Protective

	Dynamic	Static	Overall
<i>Very High</i>	0	-	-
<i>High</i>	1	2	1
<i>Moderate-High</i>	5	-	-
<i>Moderate</i>	2	3	7
<i>Low-Moderate</i>	2	-	-
<i>Low</i>	1	2	3
<i>None</i>	0	4	0
Total	11	11	11

Chart 16: Risk and Protective Levels of Youth

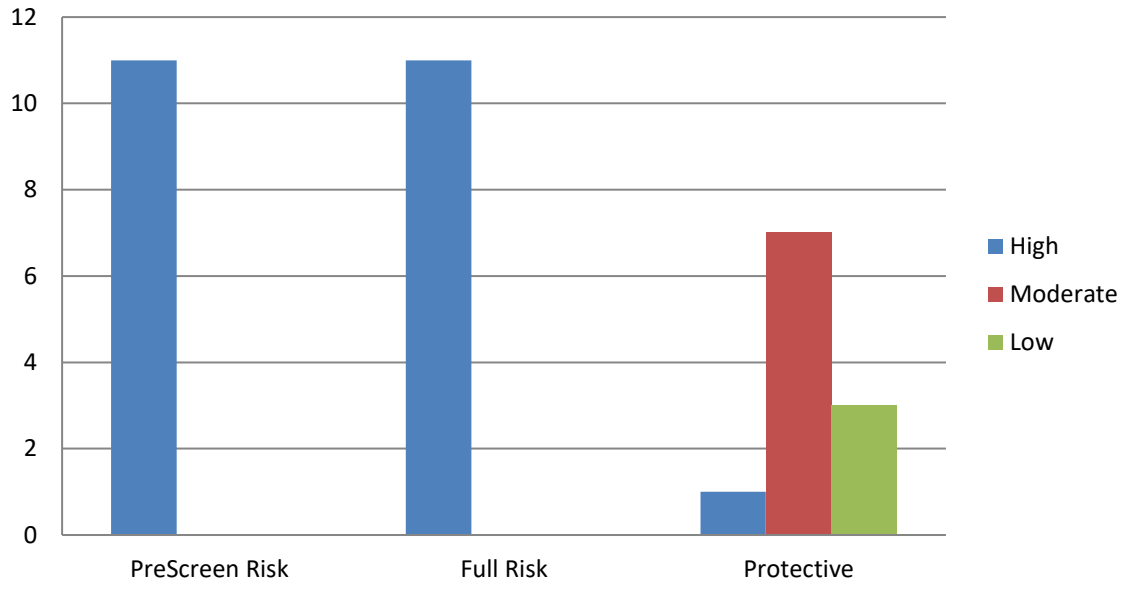

Release Reviews

Reviews by Type per Month

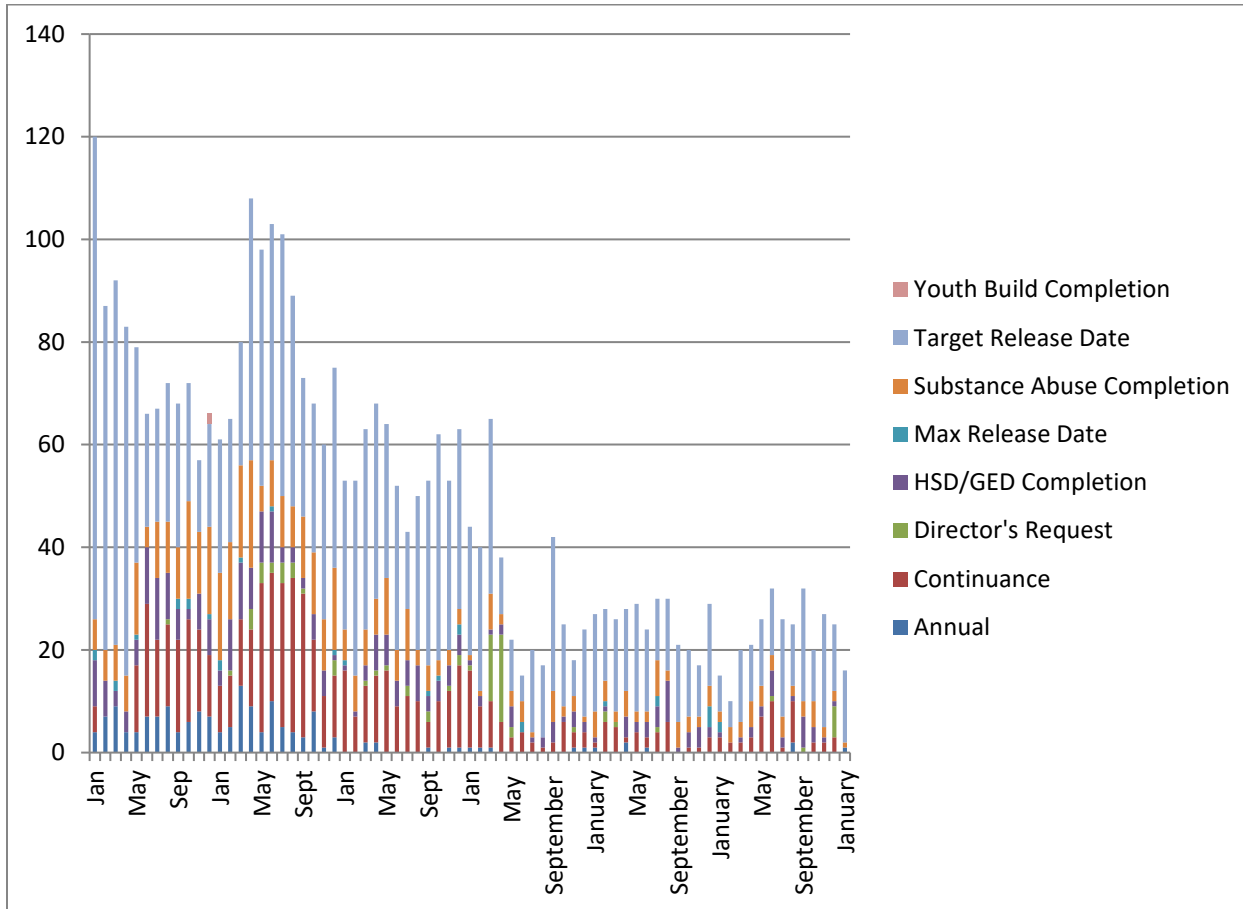

	Annual	Cont.	Director's Request	HSD/GED	Max Release Date	Substance Abuse	Target Release Date	Total
July	0	1	0	2	0	4	19	26
August	2	8	0	1	0	2	12	25
September	0	0	1	6	0	3	22	32
October	0	2	0	3	0	5	10	20
November	0	2	0	1	0	2	22	27
December	0	3	6	1	0	2	13	25
January	1	0	0	0	0	1	14	16

Percent of Release Reviews by Outcome and Month

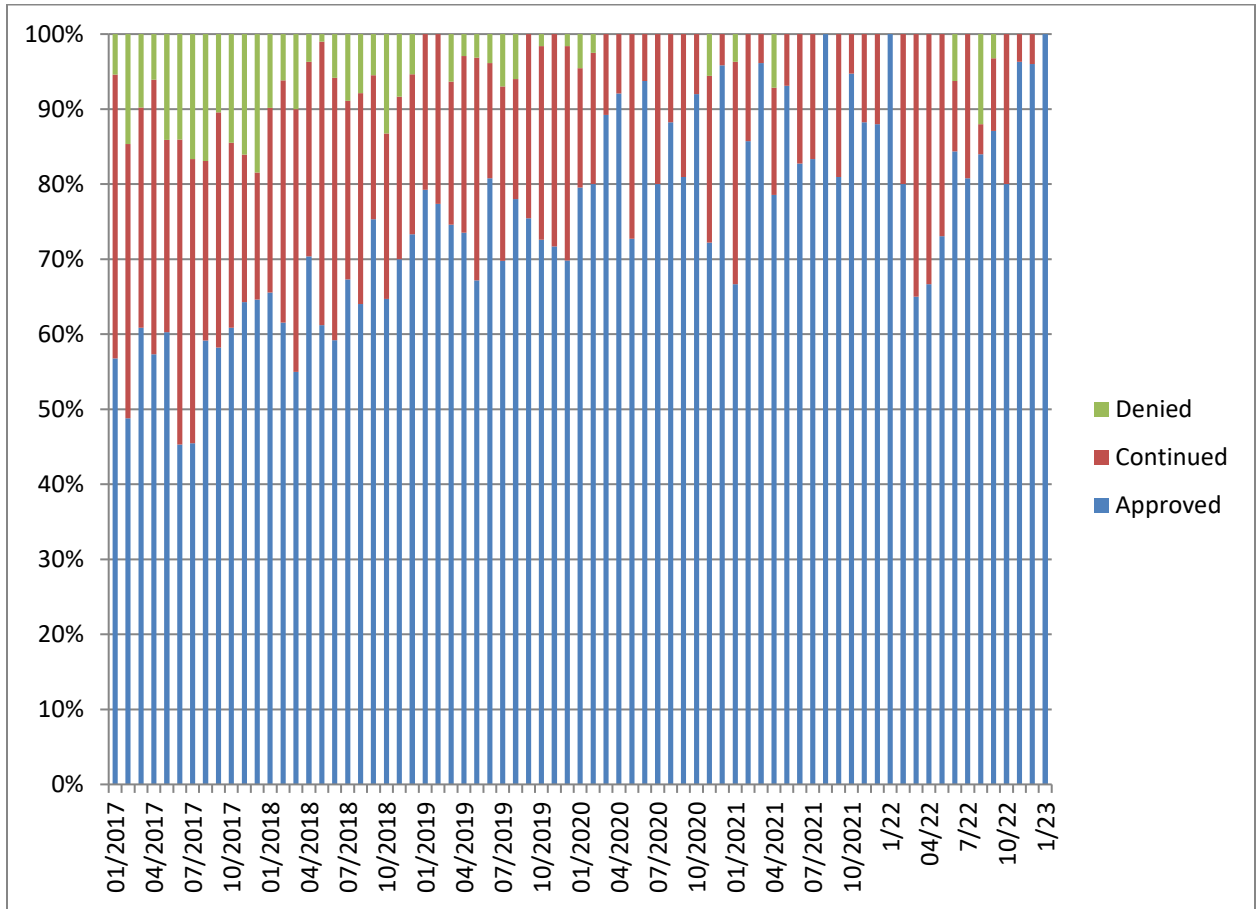

Demographic Profile for January 31st, 2023

Sex	Institutions		Aftercare	
	Number	Percent	Number	Percent
Male	141	93.4%	266	95.7%
Female	10	6.6%	12	4.3%

Age	Institutions		Aftercare	
	Number	Percent	Number	Percent
Average Age	17.5		18.1	
16 & Under	52	34.4%	55	19.8%
17 to 20	97	64.2%	212	76.3%
20.5 & Over	2	1.3%	11	4.0%

Race/Ethnicity	Institutions		Aftercare	
	Number	Percent	Number	Percent
White	19	12.6%	41	14.7%
Black	112	74.2%	201	72.3%
Hispanic	14	9.3%	18	6.5%
Asian/Pacific Islander	0	0%	1	0.4%
Multi/Biracial	6	4.0%	17	6.2%

Committing Counties ¹	Institutions		Aftercare	
	Number	Percent	Number	Percent
Cook	32	21.2%	74	26.6%
Collar Counties	6	4.0%	23	8.3%
Metro-East	12	7.9%	13	4.7%
Central	71	47.0%	97	34.9%
Southern	11	7.3%	17	6.1%
Northern	19	12.6%	48	17.3%
Out of State	0	0%	6	2.2%

¹ Committing Counties: Cook = Cook; Collar Counties = DuPage, Kane, Lake, McHenry, Will; Metro East Counties = Madison, St. Clair; Central IL Counties = Adams, Bond, Brown, Calhoun, Cass, Champaign, Christian, Clark, Coles, Crawford, Cumberland, Dewitt, Douglas, Edgar, Effingham, Fayette, Ford, Fulton, Greene, Hancock, Henderson, Iroquois, Jasper, Jersey, Knox, Livingston, Logan, McDonough, McLean, Macon, Macoupin, Marshall, Mason, Menard, Montgomery, Morgan, Moultrie, Peoria, Piatt, Pike, Sangamon, Schuyler, Scott, Shelby, Stark, Tazewell, Vermillion Warren, Woodford; South IL Counties = Alexander, Clay, Clinton, Edwards, Franklin, Gallatin, Hamilton, Hardin, Jackson, Jefferson, Johnson, Lawrence, Marion, Massac, Monroe, Perry, Pope, Pulaski, Randolph, Richland, Saline, Union, Wabash, Washington, Wayne, White, Williamson; North, IL Counties = Boone, Bureau, Carroll, DeKalb, Grundy, Henry, Jo-Daviess, Kankakee, Kendall, LaSalle, Lee, Mercer, Ogle, Putnam, Rock Island, Stephenson, Whiteside, Winnebago; Other = Out of State

Offense Class	Institutions		Aftercare	
	Number	Percent	Number	Percent
Murder	12	7.9%	2	0.7%
Class X Felony	38	25.2%	73	26.3%
Class 1 Felony	37	24.5%	68	24.5%
Class 2 Felony	45	29.8%	87	31.3%
Class 3 Felony	9	6.0%	19	6.8%
Class 4 Felony	10	6.6%	23	8.3%

Offense Class by Race	Black	White	Hispanic	Bi/Multiracial
Murder	10	1	3	0
Class X Felony	89	10	10	2
Class 1 Felony	81	15	4	5
Class 2 Felony	86	24	11	11
Class 3 Felony	17	7	2	2
Class 4 Felony	27	1	2	3
Total	310	58	32	23

This table provides a summary of all youth in DJJ (both facilities and Aftercare) relating to their race and holding offense crime class. The numbers in the table and the raw number of youth in a category and the percentage are the percent of a particular racial group in a category.

Prefix	Institutions		Aftercare	
	Number	Percent	Number	Percent
Court Evaluation	4	2.6%	1	0.4%
Delinquent	85	56.3%	242	87.1%
Extended Jurisdiction	5	3.3%	11	4.0%
Felon	41	27.2%	3	1.1%
First Degree Murderer	8	5.3%	1	0.4%
Habitual Juvenile	1	0.7%	4	1.4%
Violent Juvenile	7	4.6%	10	3.6%
From Other State	0	0%	6	2.2%

Aftercare Completion – January 2023

Characteristics of Youth at Exiting Aftercare

Youth exiting aftercare are youth that are being discharged from IDJJ custody and youth that are entering an IDJJ facility

Sex	Aftercare Exits	
	Number	Percent
Male	25	92.6%
Female	2	7.4%

Age	Aftercare Exits	
	Number	Percent
Average Age	17.8	
16 & Under	9	33.3%
17 to 20	17	63.0%
20.5 & Over	1	3.7%

Committing Counties ²	Aftercare Exits	
	Number	Percent
Cook	3	11.1%
Collar Counties	1	3.7%
Metro-East	2	7.4%
Central	13	48.1%
Southern	4	14.8%
Northern	4	14.8%
Out of State	0	0%

Race/Ethnicity	Aftercare Exits	
	Number	Percent
White	6	22.2%
Black	15	55.6%
Hispanic	3	11.1%
Asian/Pacific Islander	0	0%
Multi/Biracial	0	0%

² Committing Counties: Cook = Cook; Collar Counties = DuPage, Kane, Lake, McHenry, Will; Metro East Counties = Madison, St. Clair; Central IL Counties = Adams, Bond, Brown, Calhoun, Cass, Champaign, Christian, Clark, Coles, Crawford, Cumberland, Dewitt, Douglas, Edgar, Effingham, Fayette, Ford, Fulton, Greene, Hancock, Henderson, Iroquois, Jasper, Jersey, Knox, Livingston, Logan, McDonough, McLean, Macon, Macoupin, Marshall, Mason, Menard, Montgomery, Morgan, Moultrie, Peoria, Piatt, Pike, Sangamon, Schuyler, Scott, Shelby, Stark, Tazewell, Vermillion Warren, Woodford; South IL Counties = Alexander, Clay, Clinton, Edwards, Franklin, Gallatin, Hamilton, Hardin, Jackson, Jefferson, Johnson, Lawrence, Marion, Massac, Monroe, Perry, Pope, Pulaski, Randolph, Richland, Saline, Union, Wabash, Washington, Wayne, White, Williamson; North, IL Counties = Boone, Bureau, Carroll, DeKalb, Grundy, Henry, Jo-Daviess, Kankakee, Kendall, LaSalle, Lee, Mercer, Ogle, Putnam, Rock Island, Stephenson, Whiteside, Winnebago; Other = Out of State

Offense Class	Aftercare Exits	
	Number	Percent
Murder	0	0%
Class X Felony	6	22.2%
Class 1 Felony	4	14.8%
Class 2 Felony	11	40.7%
Class 3 Felony	3	11.1%
Class 4 Felony	3	11.1%

Prefix	Aftercare Exits	
	Number	Percent
Court Evaluation	1	3.7%
Delinquent	22	81.5%
Extended Jurisdiction	2	7.4%
Felon	2	7.4%
First Degree Murderer	0	0%
Habitual Juvenile	0	0%
Violent Juvenile	0	0%
From Other State	0	0%

Discharge Reason	Aftercare Exits	
	Number	Percent
Admitted to Institution	10	37.0%
Aftercare Discharge	6	22.2%
Adult Sentence Discharge	3	11.1%
Transfer to Adult Parole	2	7.4%
Court Ordered Discharge	2	7.4%
Discharged from Illinois Custody	0	0%
Statutory Discharge	1	3.7%
Death	1	3.7%
Vacated Commitment Order	1	3.7%
Expiration of Sentence	2	7.4%

Youth Outcomes at Discharge from Aftercare – 2023

These are youth to date youth outcomes are for youth discharging aftercare and excludes youth still under IDJJ supervision in facilities

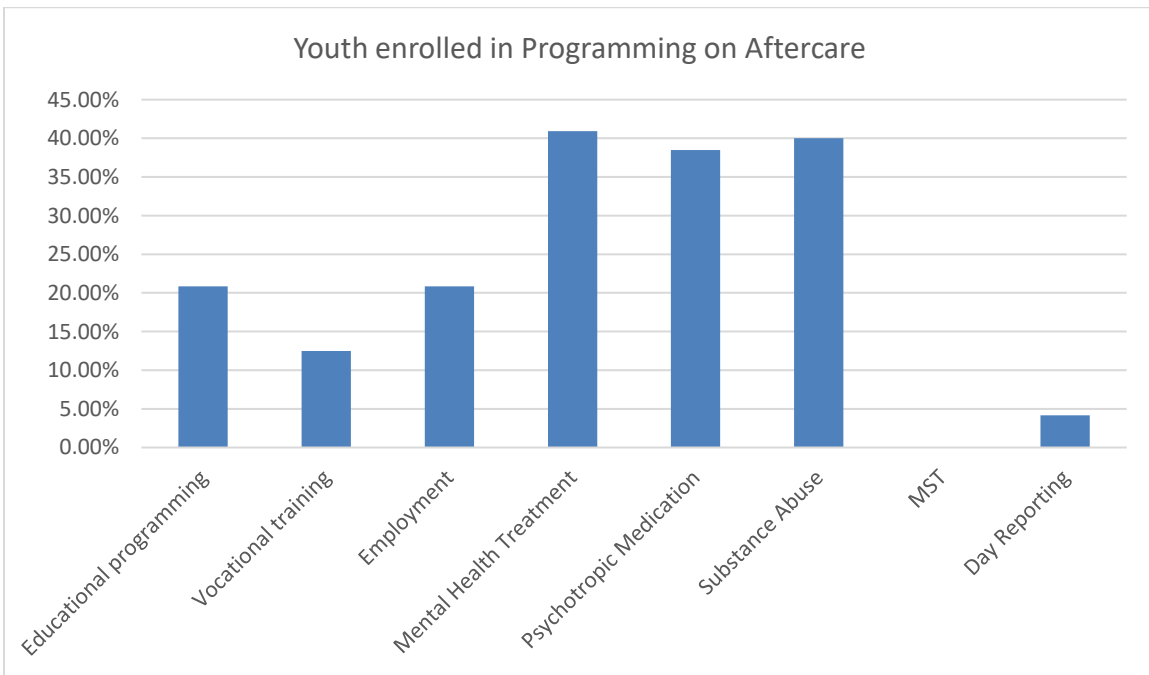
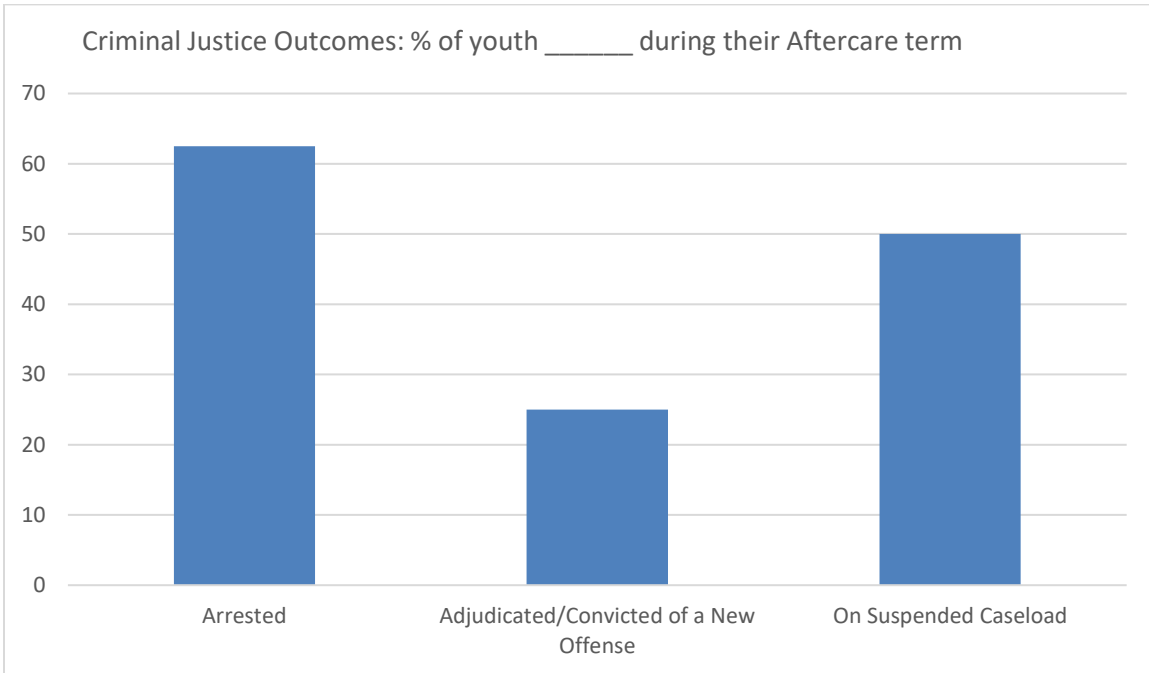



**Monthly Report:
February 2023**

FY2023

Section 1: Population and Staffing Data

Table 1a: Population by Facility

	7/22	8/22	9/22	10/22	11/22	12/22	1/23	2/23
Chicago	22	27	22	31	29	26	25	24
Harrisburg	52	55	53	57	50	4	45	47
Pere Marquette	10	12	13	12	12	13	13	13
St. Charles	40	43	41	37	46	.5	43	47
Warrenville	23	24	23	23	24	21	26	24
IDJJ Total	147	161	152	160	161	142	152	155

Table 1b: Average Daily Population by Facility

	7/22	8/22	9/22	10/22	11/22	12/22	1/23	2/23
Chicago	24.8	24.2	24.4	24.4	28.3	25.5	25.4	25.6
Harrisburg	59.2	55.6	54.9	58.4	53.9	50.8	46.1	46.0
Pere Marquette	7.6	10.2	12.4	12.3	9.9	12.0	12.8	13.3
St. Charles	41.0	39.4	41.7	39.3	44.2	41.7	39.2	44.3
Warrenville	24.7	25.4	22.0	22.5	23.5	21.8	24.4	23.6
IDJJ Total	157.4	154.8	155.5	156.8	159.8	151.7	147.8	152.8

Table 2: Security Staff Headcount by Facility

	7/22	8/22	9/22	10/22	11/22	12/22	1/23	2/23
Chicago	61	60	60					
Harrisburg	114	111	109					
Pere Marquette	34	34	35					
St. Charles	94	93	93					
Warrenville	57	58	57					
IDJJ Total	360	356	354					

Chart 1: Facility Populations on Last Day of Month Last Eight Fiscal Years

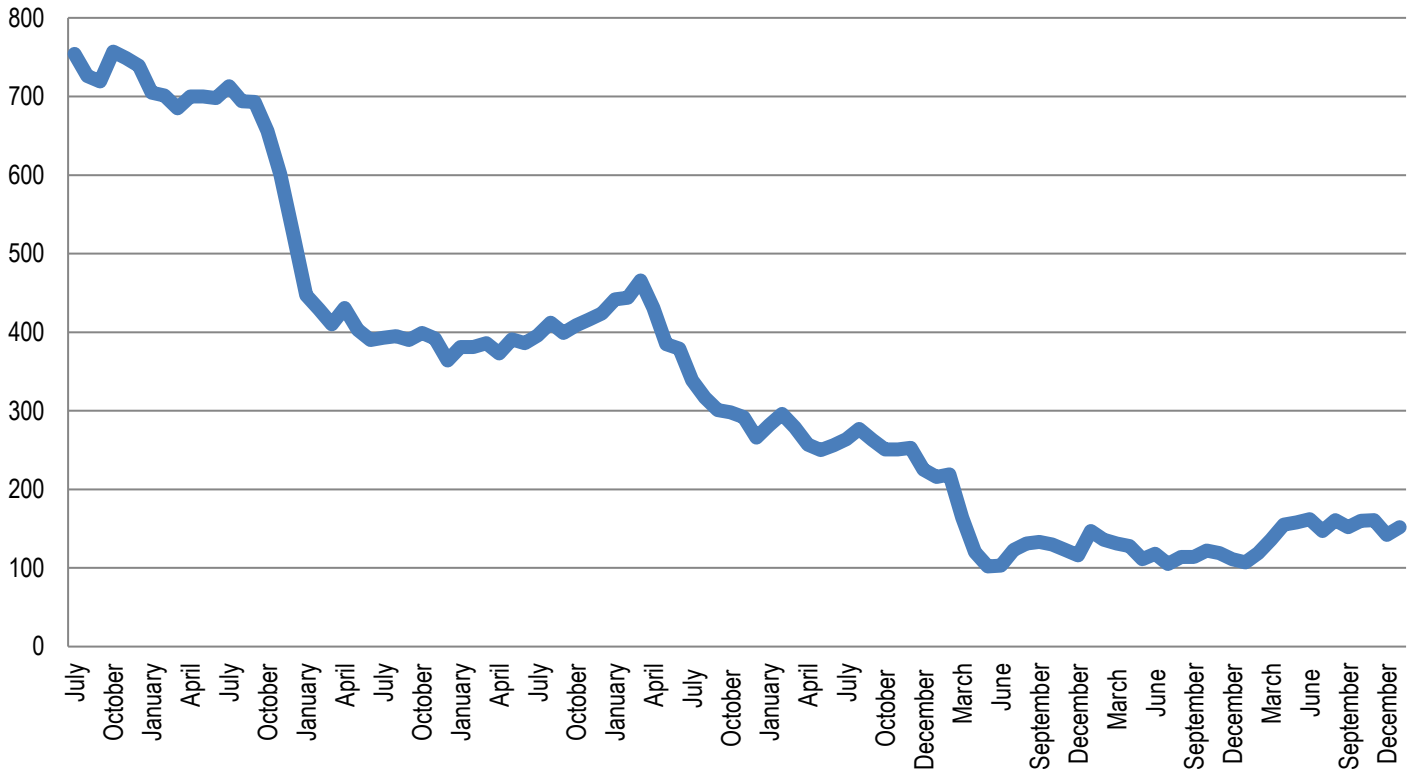

Section 2: Mental Health Data

Table 5: Percent of Youth Psychotropic Medication

	7/22	8/22	9/22	10/22	11/22	12/22	1/23	2/23
Chicago	64.2%	62.9%	62.5%	58.3%	60%	67.5%	68.6%	58.6%
Harrisburg	65.7%	65.8%	69.9%	82.3%	58.9%	61.5%	71.4%	77.6%
Pere Marquette	68.2%	61.5%	73.3%	60%	73.3%	58.8%	53.3%	60.0%
St. Charles	49.5%	54.7%	38.7%	45.5%	55.1%	42.4%	61.8%	59.1%
Warrenville	71%	58.6%	56.7%	48.3%	50%	35.7%	56.3%	61.1%
IDJJ Average	61.1%	60.7%	57.4%	61.8%	57.6%	53.2%	64.3%	64.7%

Table 7: Distribution of Mental Health Levels

	Mental Health Level 0	Mental Health Level 1	Mental Health Level 2	Mental Health Level 3	Mental Health Level 3.5	Mental Health Level 4
July	0.0%	33.6%	63.3%	3.1%	0.0%	0.0%
August	0.6%	33.0%	63.7%	2.8%	0.0%	0.0%
September	0.6%	33.3%	63.8%	2.3%	0.0%	0.0%
October	0.0%	32.4%	65.4%	2.2%	0.0%	0.0%
November	0.0%	31.8%	64.8%	3.4%	0.0%	0.0%
December	0.0%	34.2%	63.4%	2.5%	0.0%	0.0%
January	0.0%	31.8%	64.7%	3.5%	0.0%	0.0%
February	0.0%	35.4%	61.4%	3.2%	0.0%	0.0%
IDJJ Average	0.2%	33.2%	63.8%	2.9%	0.0%	0.0%

Table 8: Distribution of DSM V Diagnoses

	Youth with No Diagnosis	Youth with One Diagnosis	Youth with Two Diagnoses	Youth with Three Diagnoses	Youth with Four or More Diagnoses
July	0.00%	2.54%	13.20%	20.90%	63.36%
August	1.73%	1.16%	9.25%	23.69%	64.16%
September	0.56%	2.25%	8.43%	24.16%	64.61%
October	0.00%	4.40%	6.04%	26.37%	63.19%
November	0.00%	1.13%	6.78%	25.99%	66.10%
December	0.00%	2.04%	15.65%	27.89%	54.42%
January					
February					
IDJJ Average					

Due to changing data collection methods, information regarding diagnoses was not available for the month. When data is made available again, corresponding data will be updated.

Chart 3: Percent of Youth on Psychotropic Medication

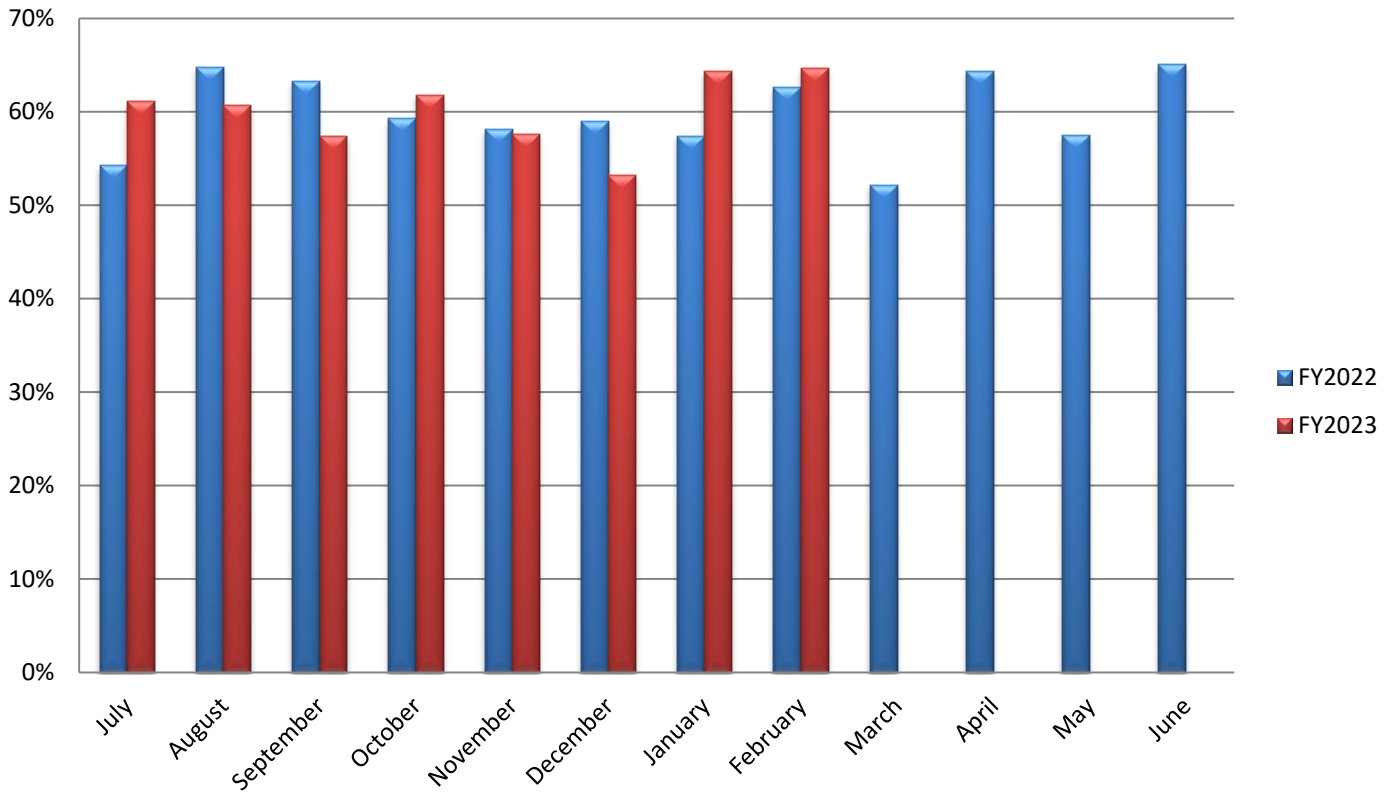

Section 3: Substance Abuse Treatment Data

Table 9: Number of Treatment Participants

	7/22	8/22	9/22	10/22	11/22	12/22	1/23	2/23
Chicago	7	7	11	8	8	9	11	7
Harrisburg	15	13	17	17	18	12	19	18
Pere Marquette	8	9	10	10	11	10	9	8
St. Charles	6	6	6	6	2	4	5	4
Warrenville	5	6	5	7	5	3	2	3
IDJJ Total	41	41	49	48	44	38	46	40

Table 10: Average Length of Stay for Completers

	7/22	8/22	9/22	10/22	11/22	12/22	1/23	2/23
Chicago	150	-	101	120	-	106	92	-
Harrisburg	78	53	-	90	63	94	140	98
Pere Marquette	-	-	-	60	40	-	60	-
St. Charles	15	-	-	90	-	-	-	-
Warrenville	-	-	-	-	-	-	-	-
IDJJ Average	84	53	101	90	56	100	96	98

Table 11: Percent of Discharges by Reason

	7/22	8/22	9/22	10/22	11/22	12/22	1/23	2/23
Successful Completion	33.3%	30%	16.7%	40%	58.3%	25%	54.5%	25%
Behavioral Discharge	0%	10%	0%	0%	0%	0%	18.2%	25%
Youth Released	44.4%	60%	50%	46.7%	33.3%	75%	27.3%	50%
Other Discharge	22.2%	0%	33.3%	13.3%	8.3%	0%	0%	0%

Table 12: Primary Substance Abused

	1/23	2/23
Marijuana	69.6%	71.8%
Alcohol	4.3%	5.1%
Opioids	8.7%	7.7%
Other Drugs	17.4%	15.4%
No Diagnosis	0%	0%

For youth whose primary substance abuse is "Other Drugs", 2 reported hallucinogens, 1 reported cocaine, 2 reported amphetamines, and 1 reported benzodiazepines.

Chart 5: Number of Treatment Participants by Facility

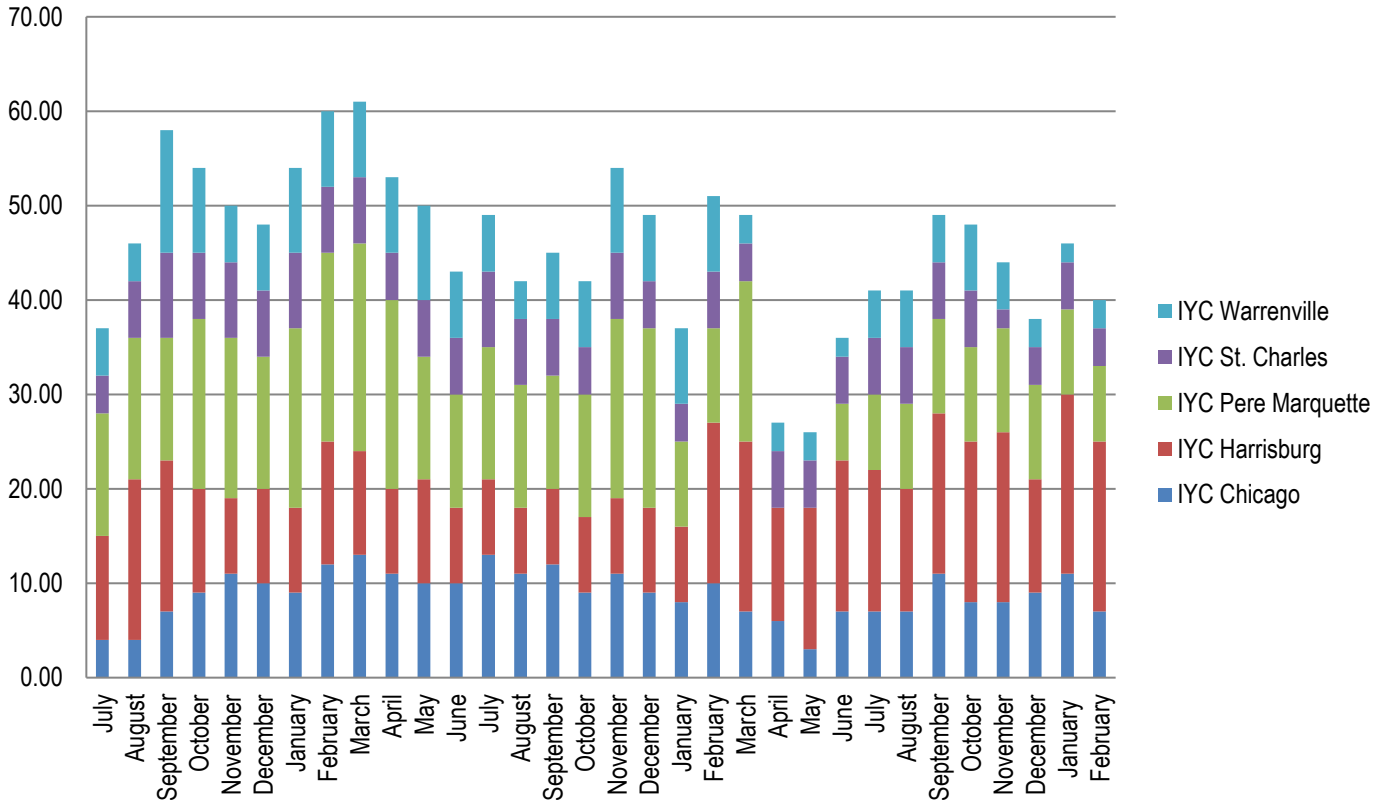
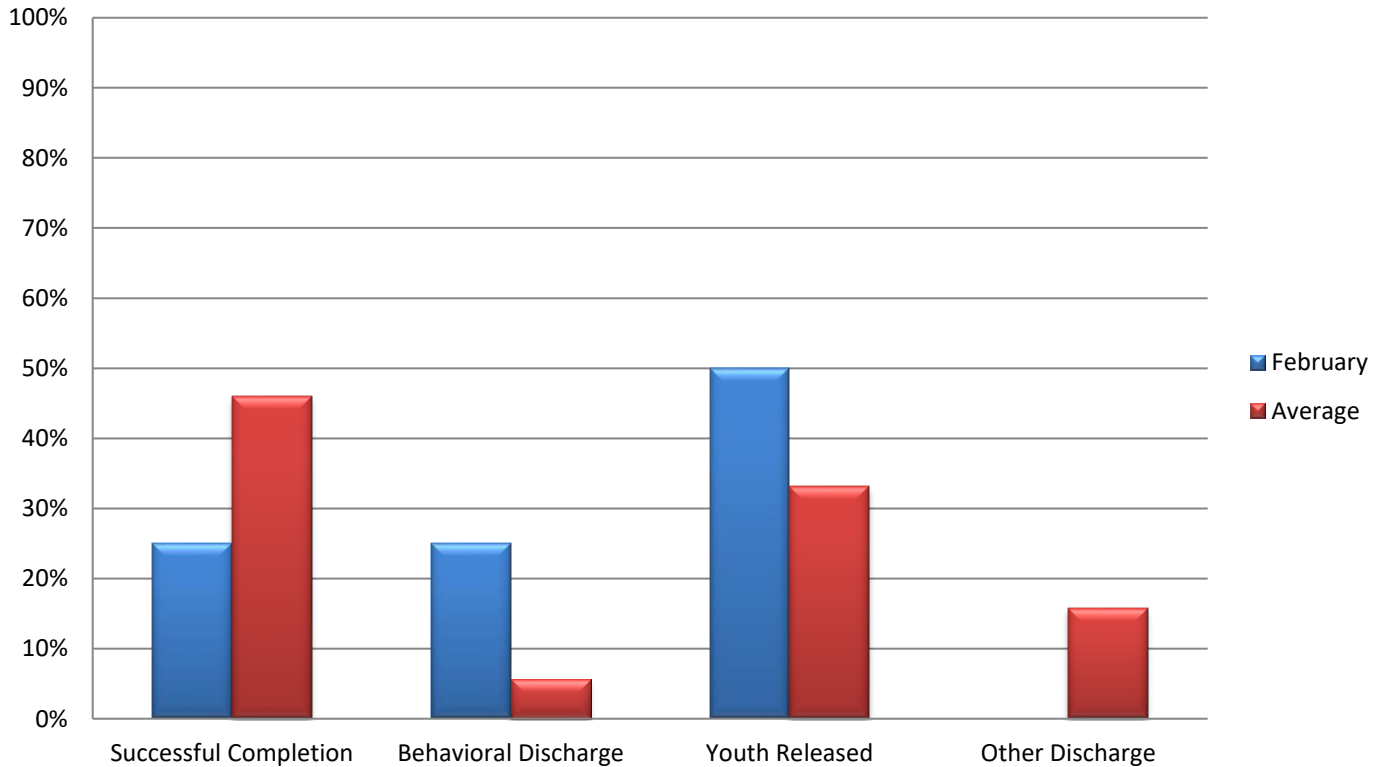

Chart 6: Discharges by Reason



Section 4: Education Data

Table 13: Students Enrolled in School

	7/22	8/22	9/22	10/22	11/22	12/22	1/23	2/23
Chicago	18	20	16	16	18	19	20	15
Harrisburg	41	47	47	50	51	41	34	46
Pere Marquette	4	4	8	8	7	7	7	8
St. Charles	22	23	18	19	22	20	21	27
Warrenville	14	14	12	13	18	16	20	20
IDJJ Total	99	108	101	106	116	103	102	116

Table 14: Teachers Employed

	7/22	8/22	9/22	10/22	11/22	12/22	1/23	2/23
Chicago	7	7	7	7	7	7	7	7
Harrisburg	12	11	11	11	10	10	10	10
Pere Marquette	5	5	5	5	5	5	5	5
St. Charles	5	5	5	5	5	5	5	5
Warrenville	3	3	3	3	3	3	3	4
IDJJ Total	32	31	31	31	30	30	30	31

Table 15: General Education Student to Teacher Ratio

	7/22	8/22	9/22	10/22	11/22	12/22	1/23	2/23
Chicago	2.0	2.0	1.6	1.3	1.7	2.2	2.4	1.4
Harrisburg	1.4	2.0	2.0	2.0	2.8	1.9	1.6	3.1
Pere Marquette	0.7	0.7	1.7	1.7	1.7	2.3	1.3	1.3
St. Charles	2.7	3.5	3.3	3.7	4.7	3.7	4.0	4.0
Warrenville	5.0	4.0	4.0	4.0	2.3	3.5	3.5	4.0
IDJJ Average	2.0	2.3	2.2	2.2	2.6	2.4	2.3	2.7

Table 16: Special Education Student to Teacher Ratio

	7/22	8/22	9/22	10/22	11/22	12/22	1/23	2/23
Chicago	8.0	8.0	8.0	8.0	8.0	6.0	8.0	8.0
Harrisburg	7.3	10.3	10.3	11.3	14.5	13.0	11.5	10.5
Pere Marquette	1.0	1.5	1.5	1.5	1.0	1.0	2.0	2.0
St. Charles	14.0	9.0	8.0	8.0	8.0	9.0	9.0	15.0
Warrenville	4.0	6.0	6.0	7.0	11.0	9.0	14.0	6.0
IDJJ Average	6.3	7.1	8.0	7.5	8.3	7.4	8.3	7.5

According to the *RJ Consent Decree*, DJJ is required to have general education student to teacher ratios of 10 youth to 1 teacher and special education student to teacher ratios of 6 youth to 1 teacher.

Table 17: Overall Diplomas Awarded

	7/22	8/22	9/22	10/22	11/22	12/22	1/23	2/23	Total
Chicago	1	3	0	0	0	0	0	0	4
Harrisburg	2	2	0	4	6	0	0	2	16
Pere Marquette	2	0	1	0	0	0	2	0	5
St. Charles	2	3	3	1	1	1	0	1	12
Warrenville	1	1	3	0	0	0	1	0	6
IDJJ Total	9	9	7	5	7	1	3	3	43

Table 18: Percent of Special Education Students

	7/22	8/22	9/22	10/22	11/22	12/22	1/23	2/23
Chicago	44.4%	40%	50%	50%	44.4%	31.6%	40%	53.3%
Harrisburg	70.7%	66%	66%	68%	56.9%	63.4%	67.6%	45.7%
Pere Marquette	50%	75%	37.5%	37.5%	28.6%	28.6%	57.1%	50%
St. Charles	63.6%	39.1%	44.4%	42.1%	36.4%	45%	42.9%	55.6%
Warrenville	28.6%	42.9%	50%	53.8%	61.1%	56.3%	70%	60%
IDJJ Total	57.6%	52.8%	55.4%	56.6%	50%	50.5%	56.9%	51.7%

Table 20: Youth in Continuing Education

	Post-Secondary	Collegiate
IYC Chicago	0	0
IYC Harrisburg	0	5
IYC Pere Marquette	8	0
IYC St. Charles	0	7
IYC Warrenville	0	0
IDJJ Total	8	12

Table 21: Number and Percent of Cancelled Whole School Days

	Number	Percent
IYC Chicago	0	0%
IYC Harrisburg	0	0%
IYC Pere Marquette	0	0%
IYC St. Charles	0	0%
IYC Warrenville	0	0%
IDJJ Total	0	0%

Chart 7: Student to Teacher Ratio by Facility

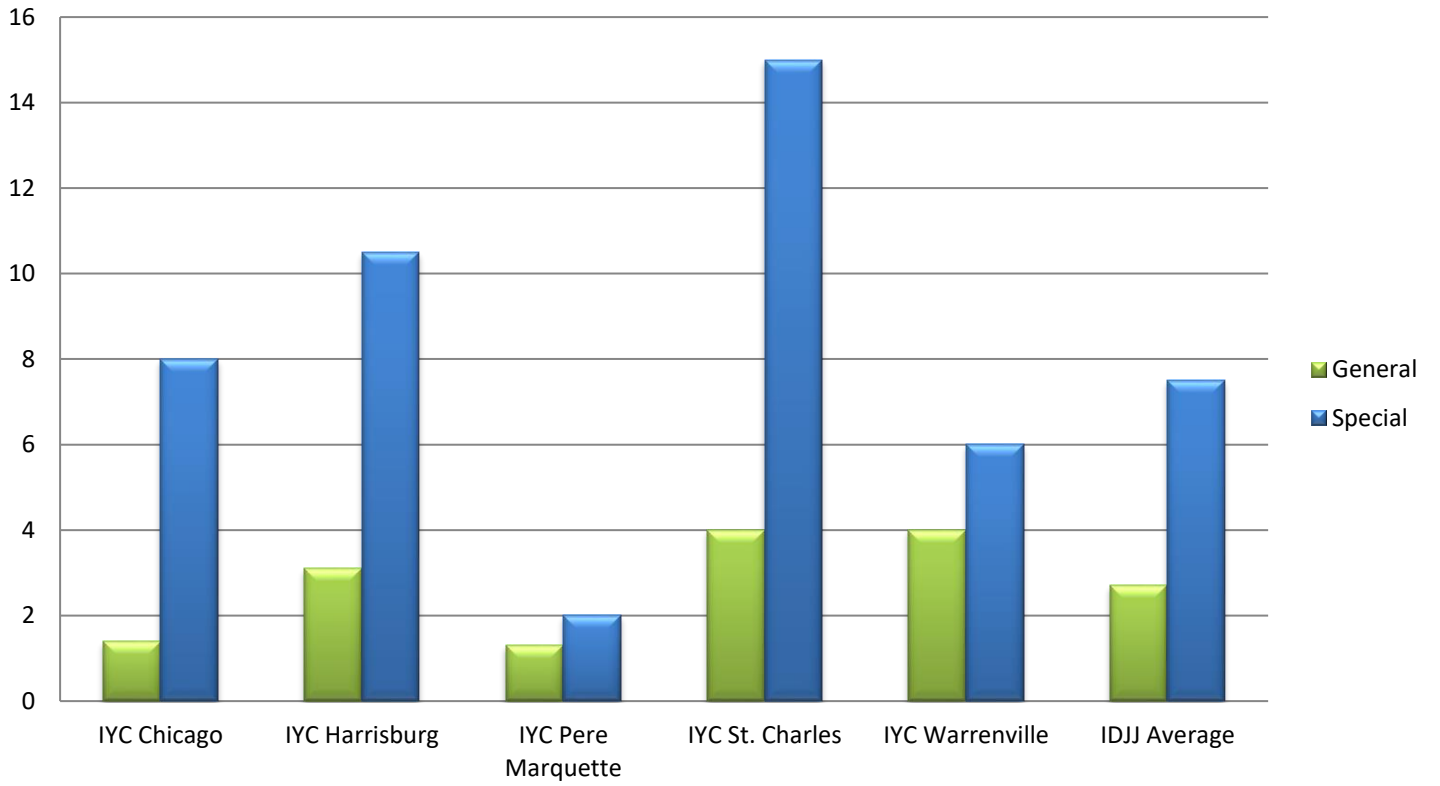

Section 5: Reportable Incident Data

Table 21a: Number of Reportable Incidents

	7/22	8/22	9/22	10/22	11/22	12/22	1/23	2/23
Chicago	4	8	1	9	1	0	4	3
Harrisburg	27	21	35	25	55	24	42	37
Pere Marquette	13	2	2	5	2	0	1	3
St. Charles	7	9	17	7	8	19	18	8
Warrenville	8	13	5	13	13	18	28	13
IDJJ Total	59	53	60	59	79	61	93	64

Table 21b: Rate of Reportable Incidents per 100 Youth

	7/22	8/22	9/22	10/22	11/22	12/22	1/23	2/23	Avg.
Chicago	16.1	33.1	4.1	36.9	3.5	0	15.7	11.7	15.1
Harrisburg	45.6	37.8	63.8	42.8	102.0	47.2	91.1	80.4	63.8
Pere Marquette	171.1	19.6	16.1	40.7	20.2	0	7.8	22.6	37.3
St. Charles	17.1	22.8	40.8	17.8	18.1	45.6	45.9	18.1	28.3
Warrenville	32.4	51.2	22.7	57.8	55.3	82.6	114.8	55.1	59.0
IDJJ Average	37.5	34.2	38.6	37.6	49.4	40.2	62.9	41.9	42.8

Table 22a: Number of Youth on Youth Assaults

	7/22	8/22	9/22	10/22	11/22	12/22	1/23	2/23
Chicago	2	1	0	1	1	0	1	0
Harrisburg	6	11	16	6	19	10	19	7
Pere Marquette	4	1	0	2	2	0	0	1
St. Charles	2	3	3	2	3	2	4	0
Warrenville	3	7	2	3	4	3	5	4
IDJJ Total	17	23	21	14	29	15	29	12

Table 22b: Rate of Youth on Youth Assaults per 100 Youth

	7/22	8/22	9/22	10/22	11/22	12/22	1/23	2/23	Avg.
Chicago	8.1	4.1	0	4.1	3.5	0	3.9	0	3.0
Harrisburg	10.1	19.8	29.1	10.3	35.3	19.7	41.2	15.2	22.6
Pere Marquette	52.6	9.8	0	16.3	20.2	0	0	7.5	13.3
St. Charles	4.9	7.6	7.2	5.1	6.8	4.8	10.2	0	5.8
Warrenville	12.1	27.6	9.1	13.3	17.0	13.8	20.5	16.9	16.3
IDJJ Average	10.8	14.9	13.5	8.9	18.1	9.9	19.6	7.9	12.9

Table 23a: Number of Youth Fights

	7/22	8/22	9/22	10/22	11/22	12/22	1/23	2/23
Chicago	1	6	1	6	0	0	3	3
Harrisburg	18	6	13	16	30	12	21	25
Pere Marquette	4	1	2	0	0	0	1	1
St. Charles	3	6	13	5	5	13	9	7
Warrenville	4	5	1	5	5	8	13	8
IDJJ Total	30	24	30	32	40	33	47	44

Table 23b: Rate of Youth Fights per 100 Youth

	7/22	8/22	9/22	10/22	11/22	12/22	1/23	2/23	Avg.
Chicago	4.0	24.8	4.1	24.6	0	0	11.8	11.7	10.1
Harrisburg	30.4	10.8	23.7	27.4	55.7	23.6	45.6	54.3	33.9
Pere Marquette	52.6	9.8	16.1	0	0	0	7.8	7.5	11.7
St. Charles	7.3	15.2	31.2	12.7	113	31.2	23.0	15.8	31.2
Warrenville	16.2	19.7	4.5	22.2	21.3	36.7	53.3	33.9	26.0
IDJJ Average	19.1	15.5	19.3	20.4	25.0	21.8	31.8	28.8	22.7

Table 24a: Number of Youth on Staff Assaults

	7/22	8/22	9/22	10/22	11/22	12/22	1/23	2/23
Chicago	1	1	0	2	0	0	0	0
Harrisburg	3	4	6	3	6	2	2	5
Pere Marquette	5	0	0	3	0	0	0	1
St. Charles	2	0	1	0	0	4	5	1
Warrenville	1	1	2	5	4	7	10	1
IDJJ Total	12	6	9	13	10	13	17	8

Table 24b: Rate of Youth on Staff Assaults per 100 Youth

	7/22	8/22	9/22	10/22	11/22	12/22	1/23	2/23	Avg.
Chicago	4.0	4.1	0	8.2	0	0	0	0	2.0
Harrisburg	5.1	7.2	10.9	5.1	11.1	3.9	4.3	10.9	7.3
Pere Marquette	65.8	0	0	24.4	0	0	0	7.5	12.2
St. Charles	4.9	0	2.4	0	0	9.6	12.8	2.3	4.0
Warrenville	4.0	3.9	9.1	22.2	17.0	32.1	41.0	4.2	16.7
IDJJ Average	7.6	3.9	5.8	8.3	6.3	8.6	11.5	5.2	7.2

Chart 9: Rate of Reportable Incidents Per 100 Youth

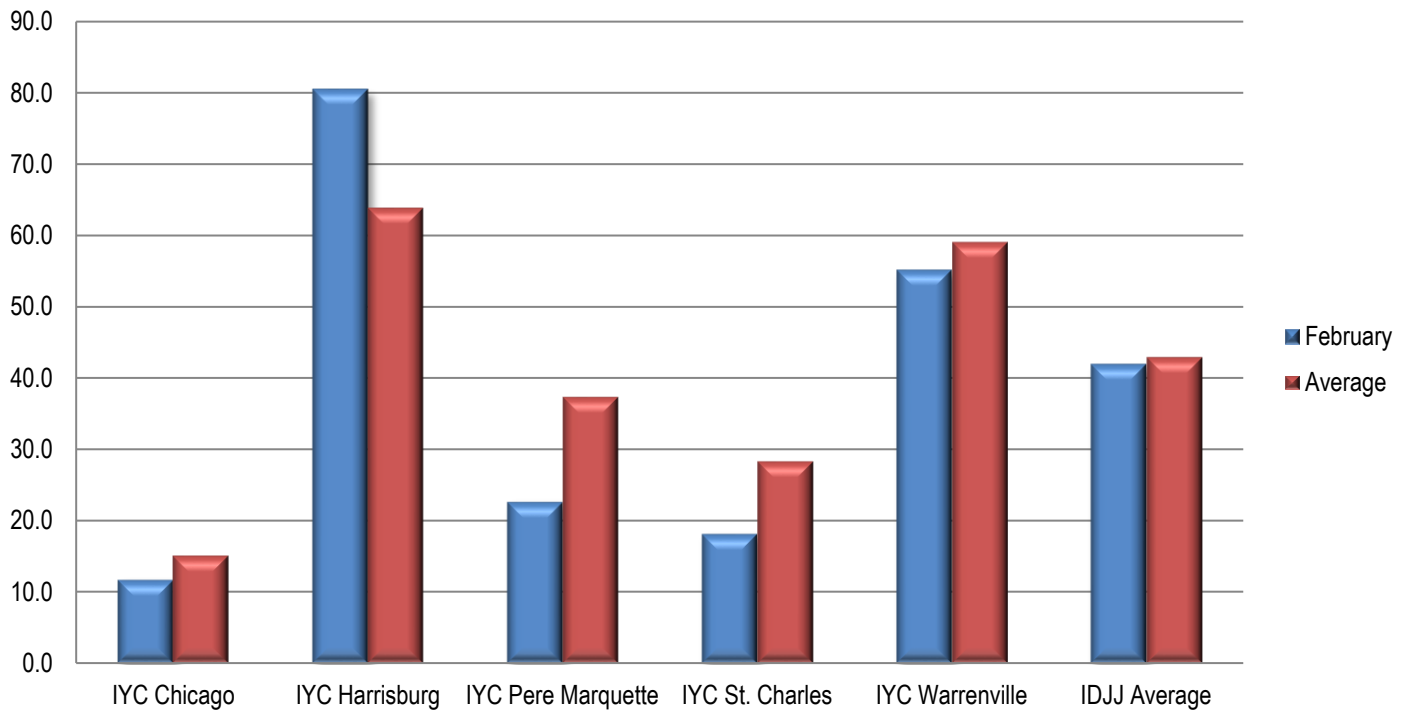
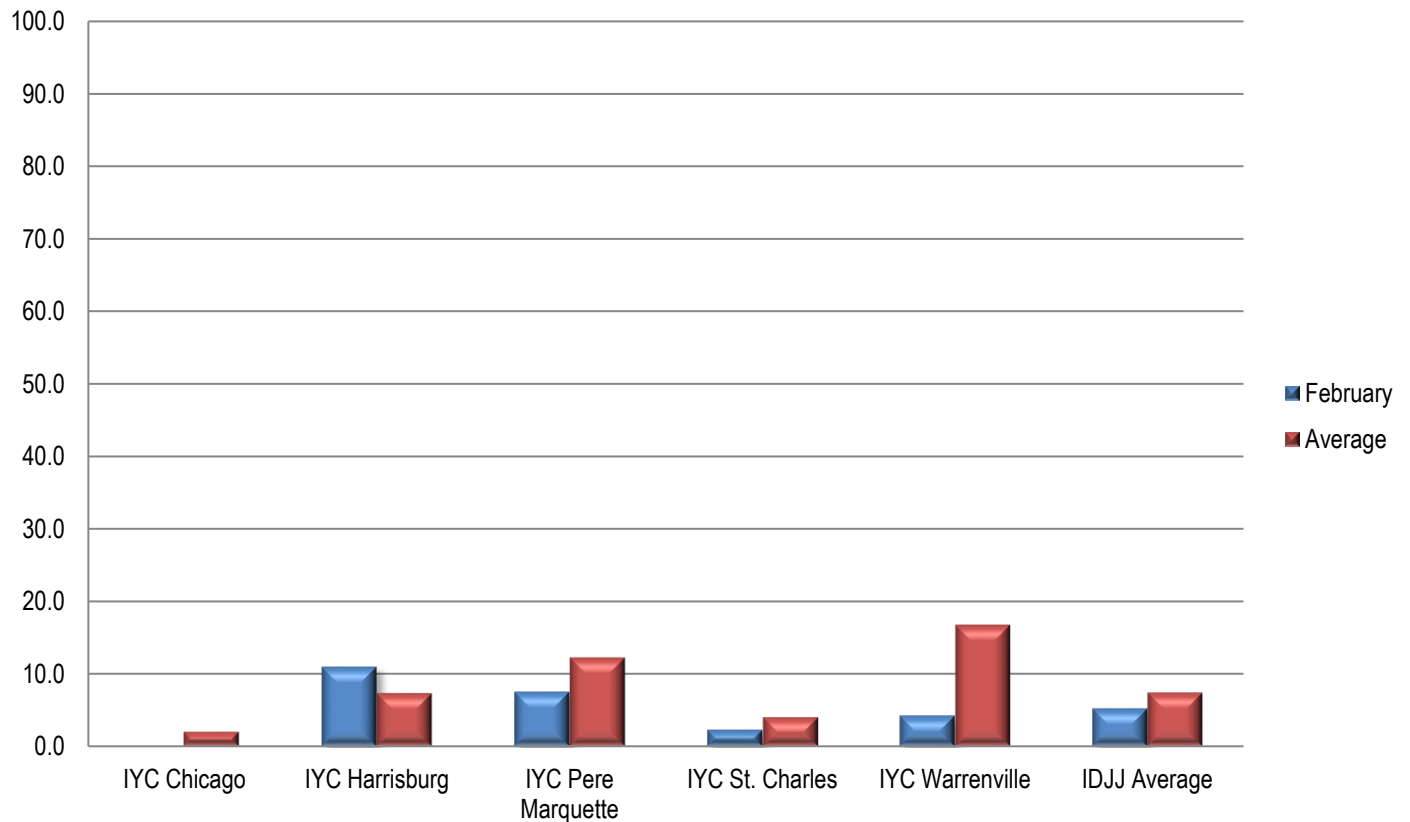

Chart 10: Rate of Youth on Staff Assault Per 100 Youth



Section 6: Indicator Data

Table 25: Uses of Chemical Restraints

	7/22	8/22	9/22	10/22	11/22	12/22	1/23	2/23
Chicago	0	0	0	2	0	0	0	0
Harrisburg	2	1	2	1	1	1	0	0
Pere Marquette	0	0	0	0	0	0	0	0
St. Charles	2	1	1	1	0	2	0	0
Warrenville	0	1	1	1	0	0	3	0
IDJJ Total	4	3	4	5	1	3	3	0

Table 26: Uses of Mechanical Restraints

	7/22	8/22	9/22	10/22	11/22	12/22	1/23	2/23
Chicago	0	3	0	3	1	0	0	0
Harrisburg	16	14	24	15	21	6	9	16
Pere Marquette	1	0	0	1	1	0	0	0
St. Charles	5	2	6	2	2	1	1	0
Warrenville	5	10	6	8	11	8	9	5
IDJJ Total	27	29	36	29	36	15	19	21

Uses of chemical and mechanical restraints have varied throughout the year, although the use in the current year is much lower than years past. Numbers and rates of uses of restraints should be related to population size and number and types of incidents. More important than how frequent they are is whether they are used according to policy and for appropriate reasons.

Section 7: Confinement Information

Table 28a: Use of Behavioral Holds

	7/22	8/22	9/22	10/22	11/22	12/22	1/23	2/23
Chicago	4	17	2	18	2	0	7	8
Harrisburg	71	55	48	33	104	32	57	66
Pere Marquette	3	0	0	0	1	0	0	0
St. Charles	45	33	37	44	28	45	40	24
Warrenville	33	57	30	52	105	81	150	51
IDJJ Total	156	162	117	147	240	158	256	149

Table 28b: Rate of Behavioral Hold

	7/22	8/22	9/22	10/22	11/22	12/22	1/23	2/23
Chicago	16	70	8	74	7	0	28	31
Harrisburg	120	99	87	57	193	63	124	143
Pere Marquette	39	0	0	0	10	0	0	0
St. Charles	110	84	89	112	63	108	102	54
Warrenville	134	224	136	231	447	372	615	216
IDJJ Average	99	105	75	94	150	104	173	98

Table 28c: Average Length of Behavioral Hold

	7/22	8/22	9/22	10/22	11/22	12/22	1/23	2/23
Chicago	107	113	124	109	115	-	55	68
Harrisburg	152	152	127	121	123	149	140	112
Pere Marquette	81	-	-	-	22	-	-	-
St. Charles	78	140	150	88	137	85	60	100
Warrenville	109	102	115	70	89	117	140	156
IDJJ Average	119	128	131	97	109	115	125	122

Table 29: Use of Crisis Care

	7/22	8/22	9/22	10/22	11/22	12/22	1/23	2/23
Chicago	-	-	1	-	-	-	-	-
Harrisburg	-	1	-	4	-	-	-	-
Pere Marquette	-	-	-	-	-	-	-	-
St. Charles	1	-	-	-	2	-	-	-
Warrenville	5	6	5	2	1	-	-	2
IDJJ Total	6	7	6	6	3	0	0	2

Table 30: Use of Medical Hold

	7/22	8/22	9/22	10/22	11/22	12/22	1/23	2/23
Chicago	-	-	-	-	-	-	-	-
Harrisburg	-	-	-	-	-	-	-	-
Pere Marquette	-	-	-	-	-	-	-	-
St. Charles	21	21	11	10	3	1	4	5
Warrenville	-	3	-	-	2	3	-	-
IDJJ Average	21	24	11	10	5	4	4	5

Table 31: Use of Administrative Hold

	7/22	8/22	9/22	10/22	11/22	12/22	1/23	2/23
Chicago	-	-	-	-	-	-	-	-
Harrisburg	-	-	-	-	-	-	-	-
Pere Marquette	-	-	-	-	-	-	-	-
St. Charles	-	-	-	-	-	-	-	-
Warrenville	21	-	-	-	-	1	-	18
IDJJ Total	21	0	0	0	0	1	0	18

Table 32: Use of Investigative Status

	7/22	8/22	9/22	10/22	11/22	12/22	1/23	2/23
Chicago	-	-	-	-	-	-	-	-
Harrisburg	-	-	-	-	-	-	-	-
Pere Marquette	-	-	-	-	-	-	-	-
St. Charles	-	-	-	-	-	-	-	-
Warrenville	4	-	-	1	-	-	-	-
IDJJ Total	4	0	0	1	0	0	0	0

Chart 12: Rate per 100 youth of Behavioral Holds

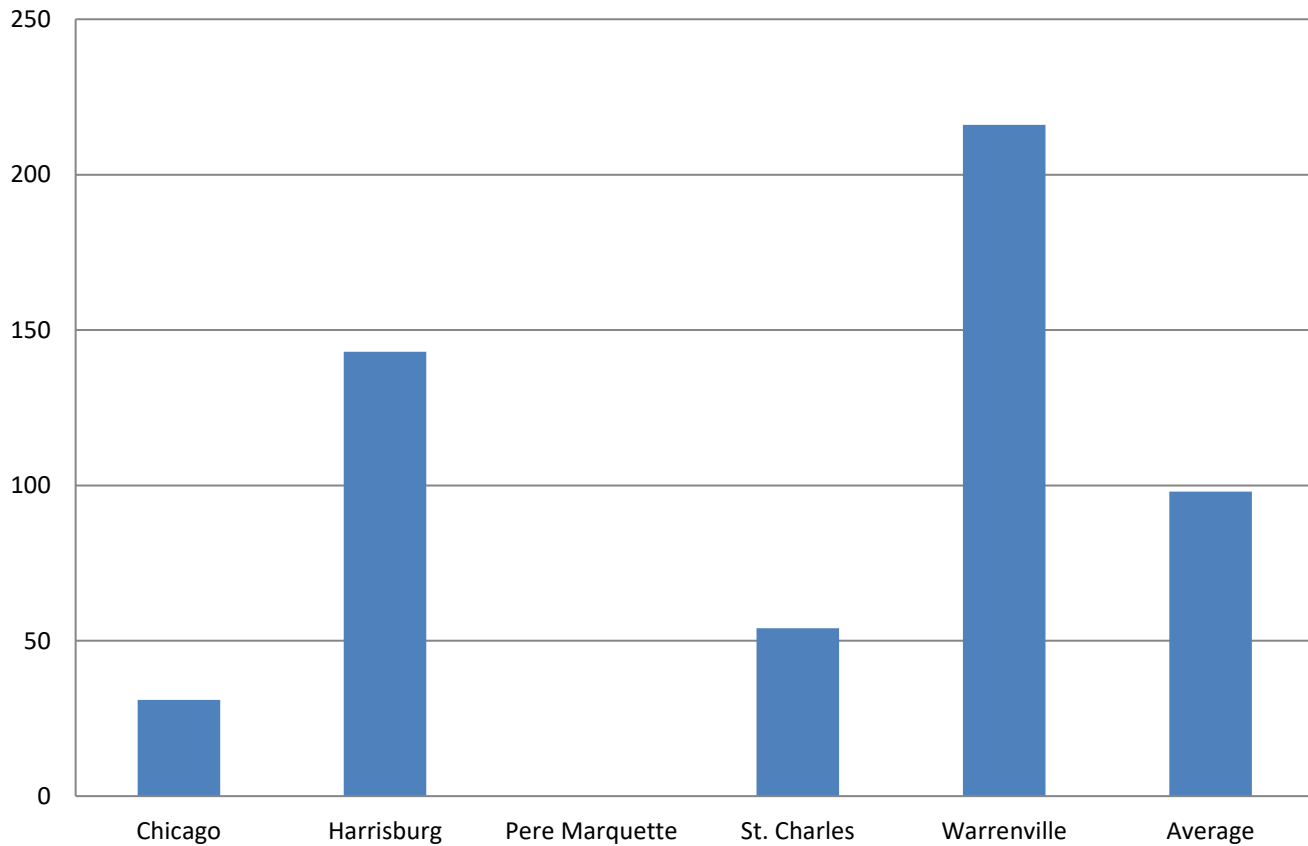

Section 8: Aftercare Data

Table 33: Youth Monitored by Aftercare

	7/22	8/22	9/22	10/22	11/22	12/22	1/23	2/23
Total Number of Youth Assigned to Aftercare	383	385	392	385	382	376	389	
Youth in Community	156	149	158	157	167	181	175	167
Youth in Facilities	111	116	114	120	118	100	112	113
Youth with Pending Criminal Cases	103	103	105	93	86	82	89	85
Youth with Warrants and Out of State	13	17	15	15	11	13	13	12

Table 34: Caseloads in Aftercare (Average per Specialist)

	7/22	8/22	9/22	10/22	11/22	12/22	1/23	2/23
Youth Assigned to Specialist	6.2	5.8	5.9	6.0	6.2	6.1	6.2	6.3
Youth in Community	3.6	3.2	3.4	3.4	3.6	3.9	3.8	3.8
Youth in Facilities	2.6	2.6	2.5	2.6	2.6	2.2	2.4	2.5

Table 35: Average Specialist Caseload by Aftercare Office – February 2023

	Number of Specialists	Number of Youth	Average Caseload	Number of Youth in Community	Average Caseload in Community
Chicago	8	42	5.3	28	3.5
Chicago Heights	4	12	3	6	1.5
Aurora	2	10	5	5	2.5
Rockford	4	17	4.3	11	2.8
Peoria	4	32	8	23	5.8
Belleville	7	35	5	19	2.7
Champaign	4	37	9.3	26	6.5
Springfield	3	24	8	14	4.7
Placement	7	44	6.3	22	3.1
Intensive	3	27	9	13	4.3
IDJJ Total	46	280	6.3	167	3.9

Table 36: Specialist Contact with Youth by Aftercare Office – February 2023

	Number of Overall Contacts	Contacts per Youth	Contacts with Youth in Community	Contacts per Youth in Community
Chicago	117	2.8	98	3.5
Chicago Heights	60	5	41	6.8
Aurora	28	2.8	21	4.2
Rockford	91	5.4	76	6.9
Peoria	132	4.1	122	5.3
Belleville	91	2.6	79	4.2
Champaign	136	3.7	124	4.8
Springfield	75	3.1	54	3.9
Placement	140	3.2	107	4.9
IDJJ Total	870	3.6	722	4.9

Table 37a: Parole Revocations

	Parole Revocations Heard	Revocations Approved	Revocations Denied	Hearings Continued
<i>July</i>	6	2	4	0
<i>August</i>	5	2	1	2
<i>September</i>	15	10	5	0
<i>October</i>	8	3	5	0
<i>November</i>	4	4	0	0
<i>December</i>	4	3	1	0
<i>January</i>	11	9	0	2
<i>February</i>	7	7	0	0
IDJJ Average	7.5	5	2	0.5

Table 37b: Parole Revocation Rates

	Percent of Revocations Approved	Percent of Revocations Denied	Percent of Hearings Continued
<i>July</i>	33.3%	66.7%	0.0%
<i>August</i>	40%	20%	40%
<i>September</i>	66.7%	33.3%	0%
<i>October</i>	37.5%	62.5%	0%
<i>November</i>	100%	0%	0%
<i>December</i>	75%	25%	0%
<i>January</i>	81.8%	0%	18.2%
<i>February</i>	100%	0%	0%
IDJJ Average	66.8%	25.9%	7.3%

With lower numbers of admission for technical parole violators, the numbers of parole revocation hearings held monthly has greatly decreased compared to previous years.

Section 9: Population Stock/Flow

Table 38: Institutional Stock/Flow

	7/22	8/22	9/22	10/22	11/22	12/22	1/23	2/23
Number of Admissions per Month	31	35	30	38	41	27	36	26
Percent of Admissions Parole Violators	12.9%	25.7%	10%	15.8%	12.2%	0%	8.3%	3.8%
Number of Facility Exits per Month	36	29	37	29	36	46	25	22
Percent of Exits to Aftercare Supervision	88.9%	93.1%	91.9%	86.2%	88.9%	87%	88%	81.8%

Table 39: Aftercare Stock/Flow

	7/22	8/22	9/22	10/22	11/22	12/22	1/23	2/23
Number of New Supervised Youth	32	27	35	26	32	41	22	18
Number of Exits from Aftercare	20	16	36	14	24	23	17	21

Table 40: Admissions to Facilities by Type

	February 2023	
	Number	Percent
Court Evaluation	2	7.7%
Court Evaluation Return	0	0%
Discharged and Recommitted	1	3.8%
Initial Commitment	15	57.7%
New Commitment	7	26.9%
Aftercare/MSR Violator	1	3.8%
Return Additional Mittimus	0	0%
Total	26	

The decrease in DJJ populations is a direct effect of both decreasing court admissions, decreasing admissions for technical violations, and decreases in length of stay during the fiscal year. Additionally, rates and numbers of discharges from Aftercare have increased as well, which has helped those numbers stay lower as well, which provides fewer youth to be readmitted into facilities. Looking at the types of admissions to DJJ, a greater percent of youth are initial commitments than in previous years.

Chart 13: Admission Types to Facility, February 2023

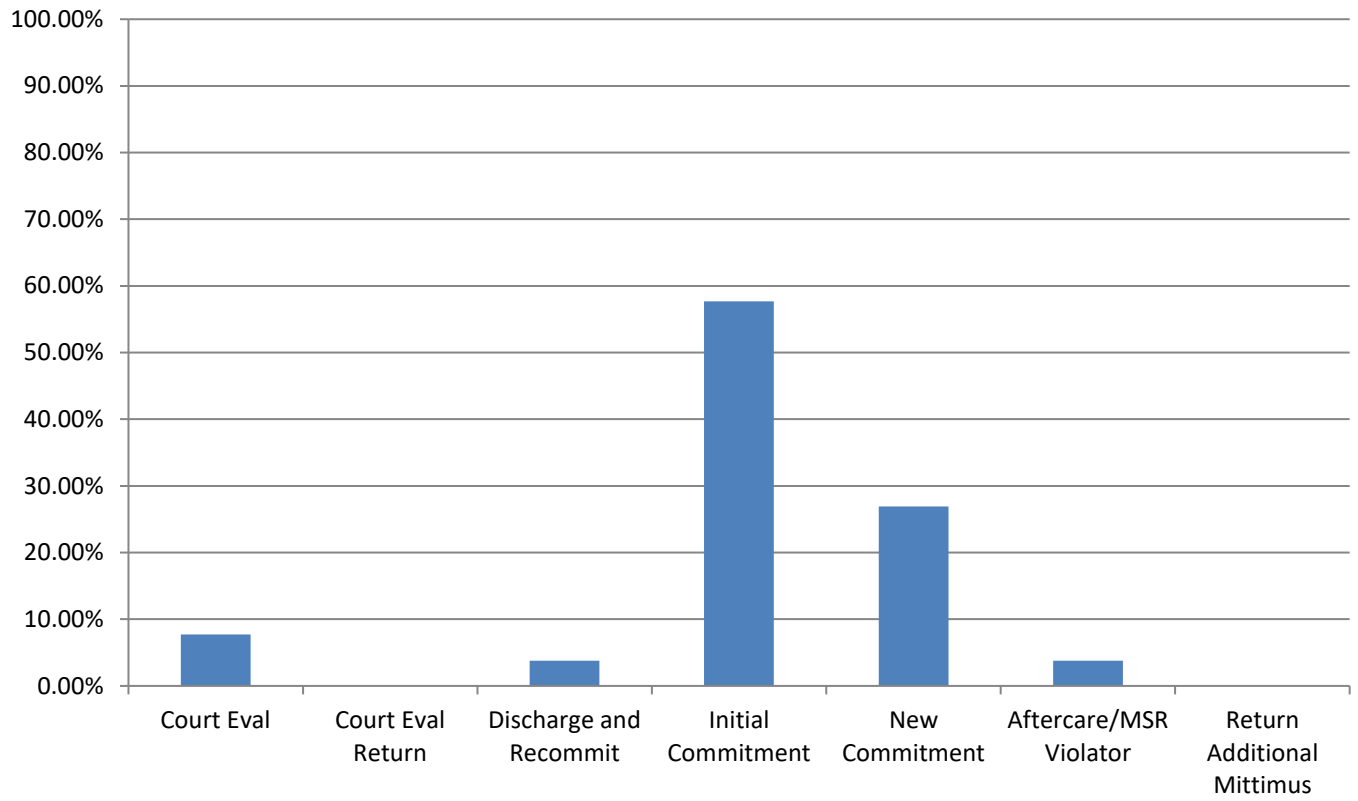

Section 10: TRD Data for February 2023

Table 41: Adjustments by Facility

	Reductions	Extensions
<i>IYC Chicago</i>	54	5
<i>IYC Harrisburg</i>	103	39
<i>IYC Pere Marquette</i>	29	1
<i>IYC St. Charles</i>	96	15
<i>IYC Warrenville</i>	31	18
Total	313	78

Table 42: Types of Adjustments Used

	CHI	HRG	PER	STC	WRV	DJJ Overall
<i>BARJ Reduction</i>	0	0	0	0	0	0
<i>Delinquent Program Reduction</i>	0	2	0	1	0	3
<i>Ed/Voc Reduction</i>	5	11	1	30	12	59
<i>Grade Level Reduction</i>	0	4	3	5	0	12
<i>JSO Completion Reduction</i>	0	0	0	0	0	0
<i>No Maj. Sanc. Reductions</i>	7	7	3	6	2	25
<i>Other Tx Reduction</i>	14	7	1	5	0	27
<i>SA Completion Reduction</i>	3	6	6	4	1	20
<i>YASI Goal Reduction</i>	25	66	15	45	16	167
<i>Discipline Extension</i>	5	39	1	15	18	78

Chart 14: Types of Adjustments used by Agency

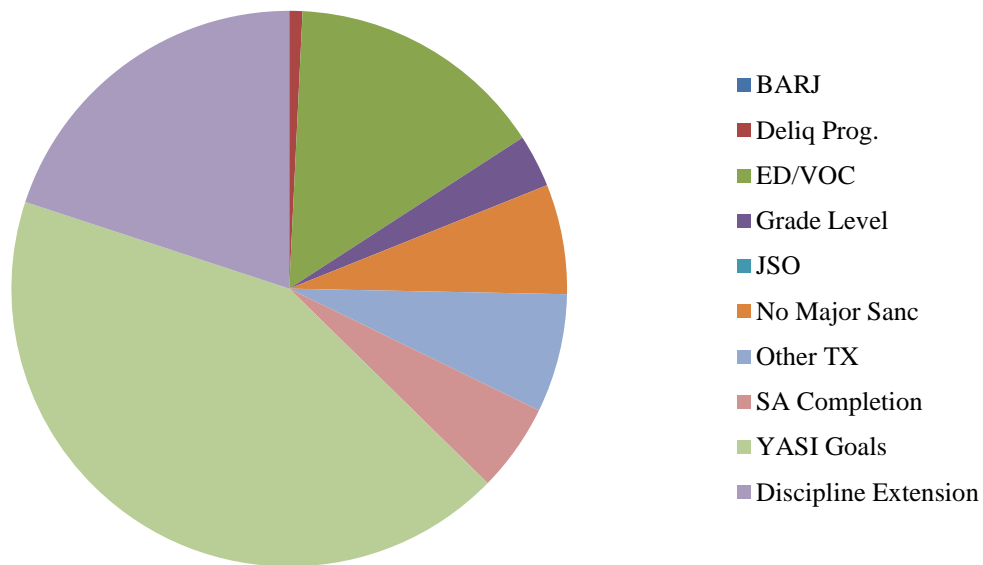

Table 45: Frequency of Discipline Extensions

	7/22	8/22	9/22	10/22	11/22	12/22	1/23	2/23
<i>IYC Chicago</i>	2	15	7	4	0	1	7	5
<i>IYC Harrisburg</i>	31	26	72	31	63	21	37	39
<i>IYC Pere Marquette</i>	0	7	4	2	6	0	0	1
<i>IYC St. Charles</i>	13	27	4	11	5	16	3	15
<i>IYC Warrenville</i>	3	9	14	5	18	24	30	18
Total	49	84	101	53	92	62	77	78

Table 46: Average Length of Discipline Extension

	7/22	8/22	9/22	10/22	11/22	12/22	1/23	2/23
<i>IYC Chicago</i>	16	5	6	16	-	3	4	5
<i>IYC Harrisburg</i>	14	11	13	9	9	12	7	8
<i>IYC Pere Marquette</i>	0	3	4	3	17	-	-	3
<i>IYC St. Charles</i>	10	13	10	9	7	8	16	11
<i>IYC Warrenville</i>	11	9	7	11	8	7	7	12
Average	12	10	11	9	9	9	7	9

Summed Total Adjustment Days by Month

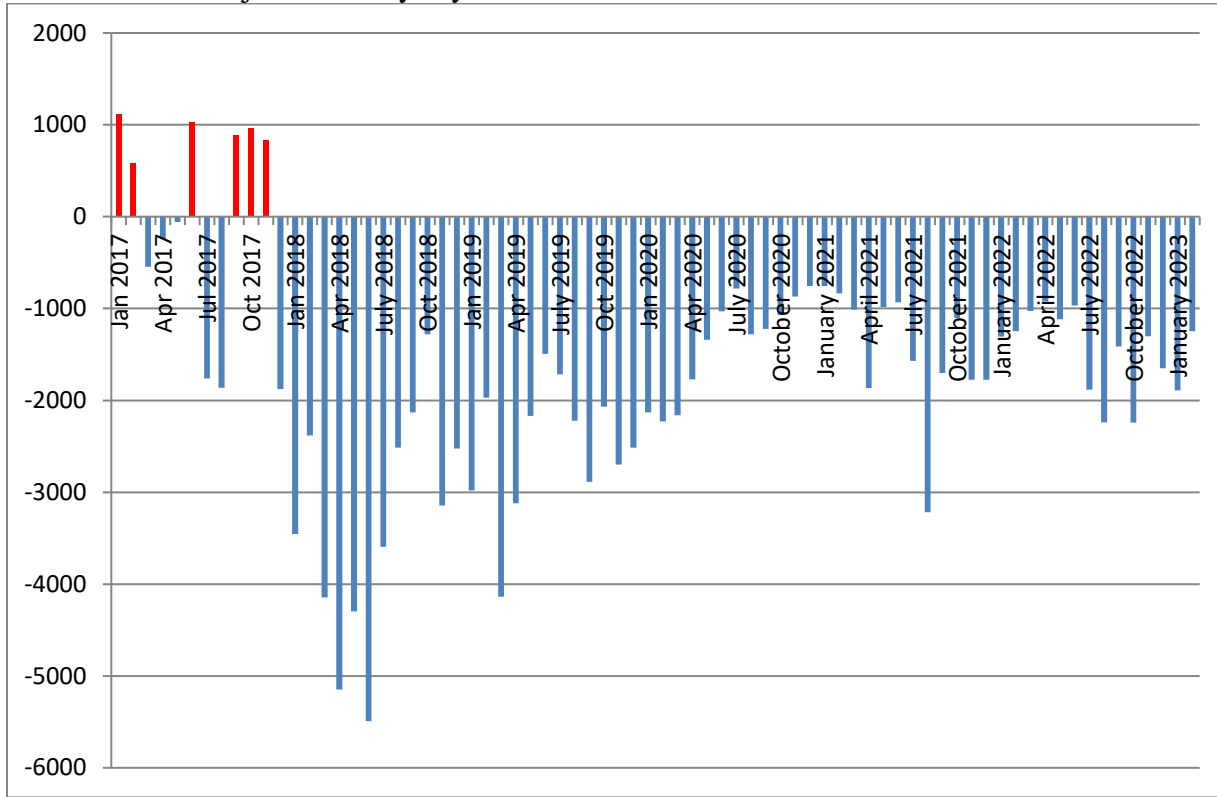

Section 11: YASI

Table 47: YASI Pre-Screens: February 2023

	Legal Risk	Social Risk	Protective	Overall Risk
<i>High</i>	161	111	13	146
<i>Moderate</i>	34	83	70	49
<i>Low</i>	1	2	113	1
Total	196	196	196	196

Table 48: YASI Full Assessments: Risk

	Dynamic	Static	Overall
<i>Very High</i>	40	-	-
<i>High</i>	36	193	146
<i>Moderate-High</i>	50	-	-
<i>Moderate</i>	52	1	48
<i>Low-Moderate</i>	13	-	-
<i>Low</i>	4	1	1
<i>None</i>	0	0	0
Total	195	195	195

Table 49: YASI Full Assessments: Protective

	Dynamic	Static	Overall
<i>Very High</i>	4	-	-
<i>High</i>	16	35	27
<i>Moderate-High</i>	52	-	-
<i>Moderate</i>	69	36	97
<i>Low-Moderate</i>	30	-	-
<i>Low</i>	23	25	70
<i>None</i>	1	99	1
Total	195	195	195

Chart 16: Risk and Protective Levels of Youth

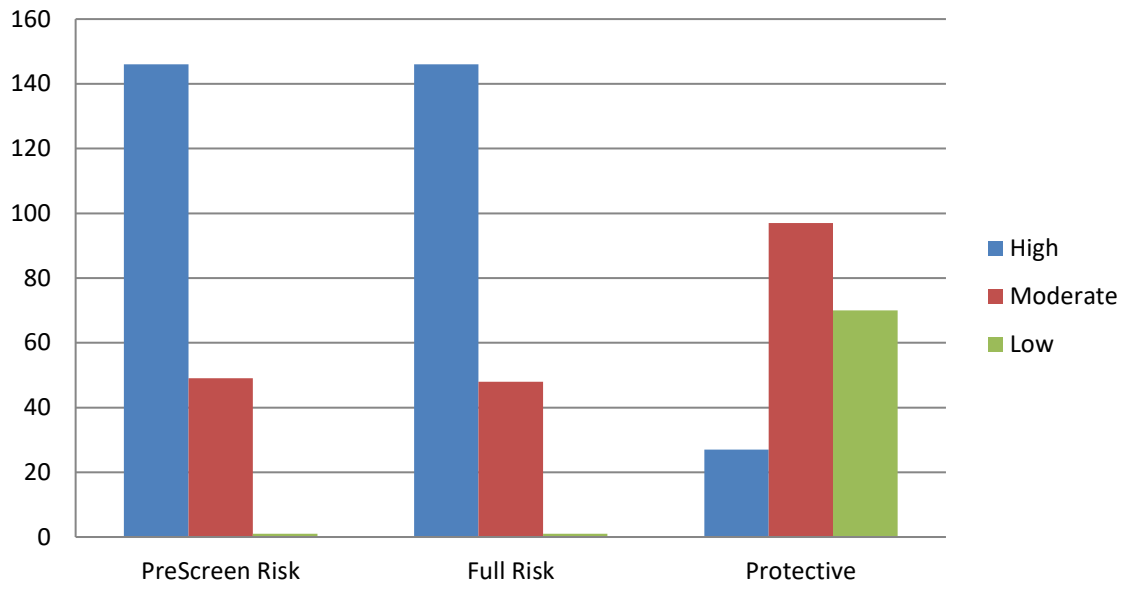

Release Reviews

Reviews by Type per Month

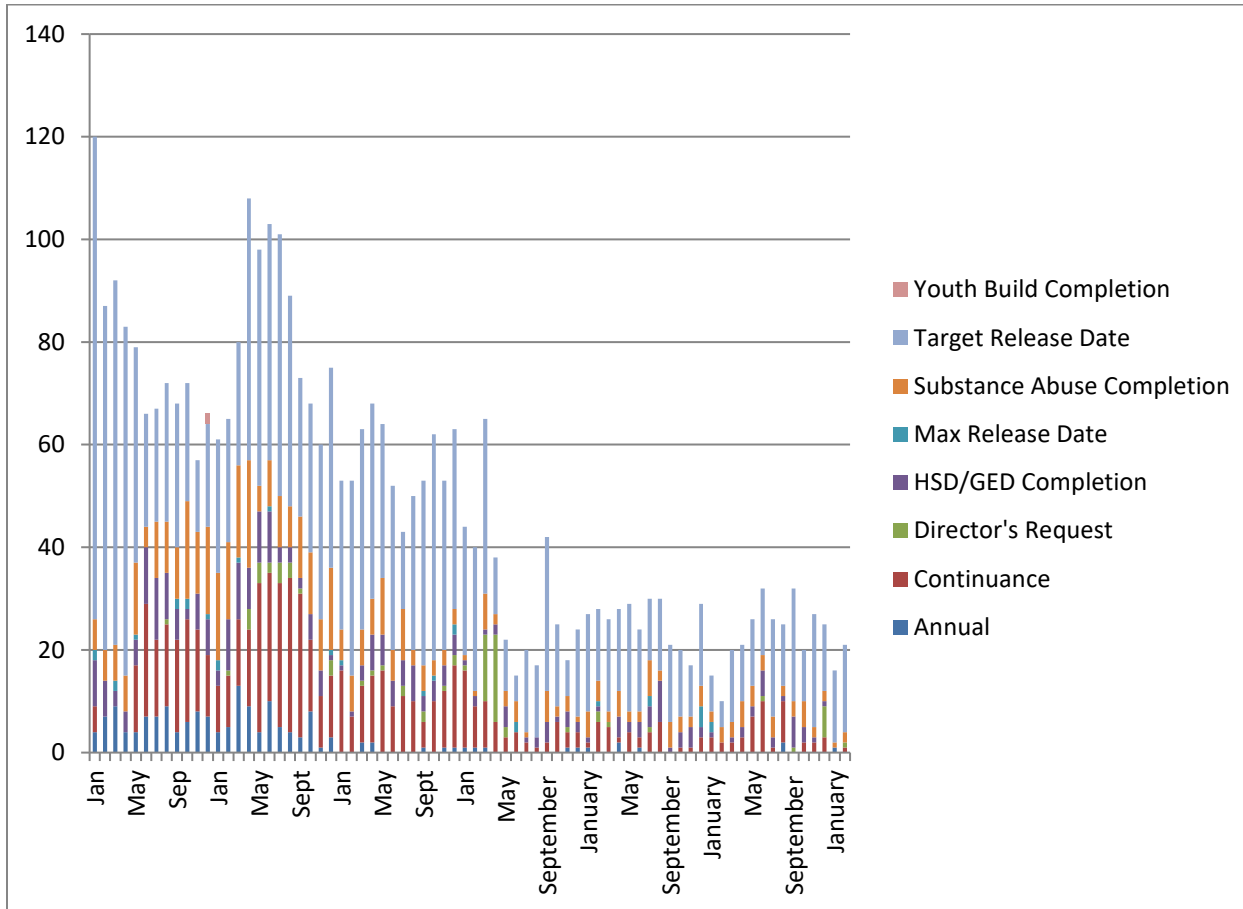

	Annual	Cont.	Director's Request	HSD/GED	Max Release Date	Substance Abuse	Target Release Date	Total
July	0	1	0	2	0	4	19	26
August	2	8	0	1	0	2	12	25
September	0	0	1	6	0	3	22	32
October	0	2	0	3	0	5	10	20
November	0	2	0	1	0	2	22	27
December	0	3	6	1	0	2	13	25
January	1	0	0	0	0	1	14	16
February	0	1	1	0	0	2	17	21

Percent of Release Reviews by Outcome and Month

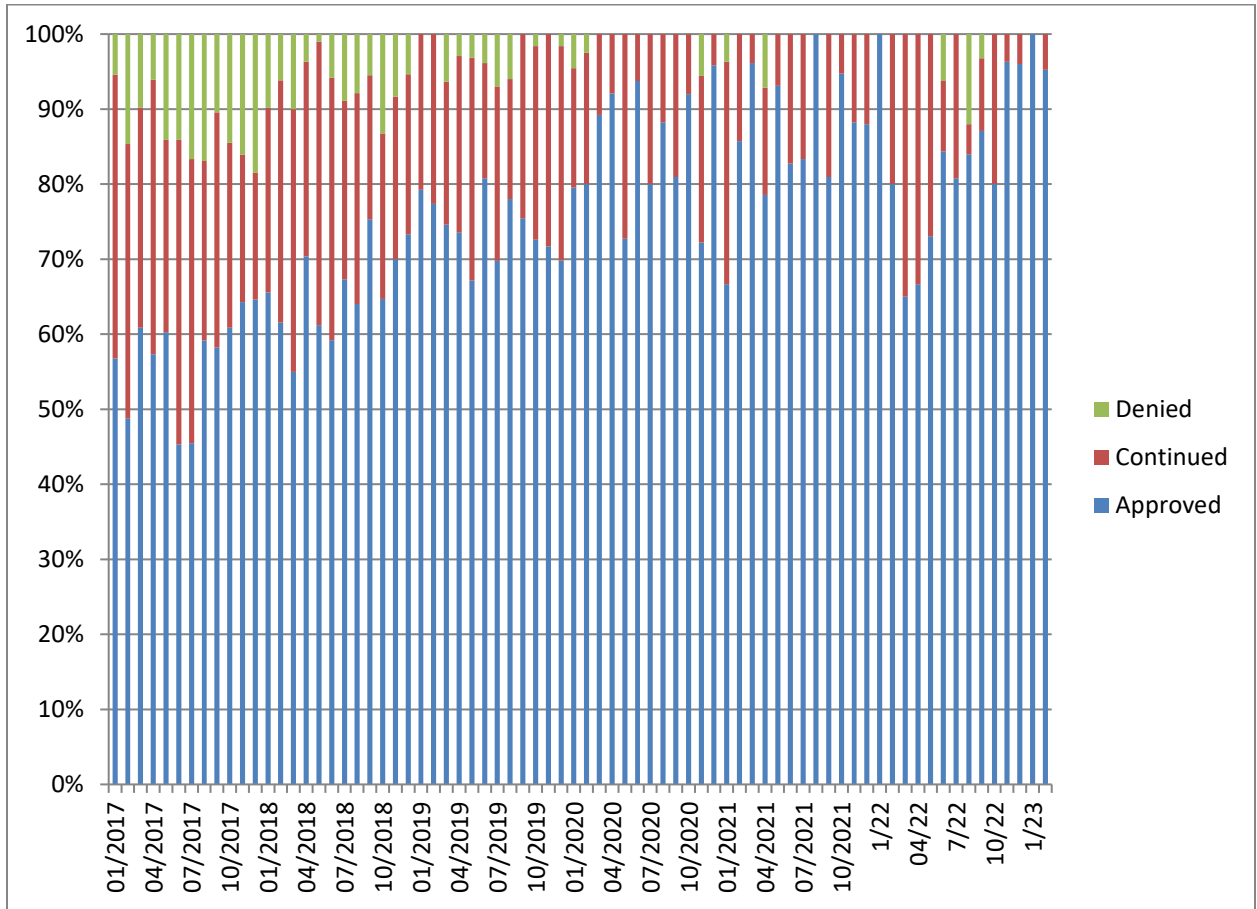

Demographic Profile for February 28th, 2023

Sex	Institutions		Aftercare	
	Number	Percent	Number	Percent
Male	142	93.4%	260	95.9%
Female	10	6.6%	11	4.1%

Age	Institutions		Aftercare	
	Number	Percent	Number	Percent
Average Age	17.6		18.1	
16 & Under	43	28.3%	56	20.7%
17 to 20	103	67.8%	202	74.5%
20.5 & Over	6	3.9%	13	4.8%

Race/Ethnicity	Institutions		Aftercare	
	Number	Percent	Number	Percent
White	23	15.1%	38	14.0%
Black	108	71.1%	198	73.1%
Hispanic	14	9.2%	16	5.9%
Asian/Pacific Islander	0	0%	1	0.4%
Multi/Biracial	7	4.6%	18	6.7%

Committing Counties ¹	Institutions		Aftercare	
	Number	Percent	Number	Percent
Cook	31	20.4%	71	26.2%
Collar Counties	4	2.6%	22	8.1%
Metro-East	13	8.6%	12	4.4%
Central	67	44.1%	97	35.8%
Southern	12	7.9%	18	6.6%
Northern	25	16.4%	47	17.3%
Out of State	0	0%	4	1.5%

¹ Committing Counties: Cook = Cook; Collar Counties = DuPage, Kane, Lake, McHenry, Will; Metro East Counties = Madison, St. Clair; Central IL Counties = Adams, Bond, Brown, Calhoun, Cass, Champaign, Christian, Clark, Coles, Crawford, Cumberland, Dewitt, Douglas, Edgar, Effingham, Fayette, Ford, Fulton, Greene, Hancock, Henderson, Iroquois, Jasper, Jersey, Knox, Livingston, Logan, McDonough, McLean, Macon, Macoupin, Marshall, Mason, Menard, Montgomery, Morgan, Moultrie, Peoria, Piatt, Pike, Sangamon, Schuyler, Scott, Shelby, Stark, Tazewell, Vermillion Warren, Woodford; South IL Counties = Alexander, Clay, Clinton, Edwards, Franklin, Gallatin, Hamilton, Hardin, Jackson, Jefferson, Johnson, Lawrence, Marion, Massac, Monroe, Perry, Pope, Pulaski, Randolph, Richland, Saline, Union, Wabash, Washington, Wayne, White, Williamson; North, IL Counties = Boone, Bureau, Carroll, DeKalb, Grundy, Henry, Jo-Daviess, Kankakee, Kendall, LaSalle, Lee, Mercer, Ogle, Putnam, Rock Island, Stephenson, Whiteside, Winnebago; Other = Out of State

Offense Class	Institutions		Aftercare	
	Number	Percent	Number	Percent
Murder	13	8.6%	2	0.7%
Class X Felony	42	27.6%	71	26.2%
Class 1 Felony	31	20.4%	67	24.7%
Class 2 Felony	46	30.3%	87	32.1%
Class 3 Felony	11	7.2%	19	7.0%
Class 4 Felony	9	5.9%	21	7.7%

Offense Class by Race	Black	White	Hispanic	Bi/Multiracial
Murder	11	1	3	0
Class X Felony	89	12	10	2
Class 1 Felony	75	15	3	5
Class 2 Felony	87	23	10	13
Class 3 Felony	18	8	2	2
Class 4 Felony	24	1	2	3
Total	304	60	30	25

This table provides a summary of all youth in DJJ (both facilities and Aftercare) relating to their race and holding offense crime class. The numbers in the table and the raw number of youth in a category and the percentage are the percent of a particular racial group in a category.

Prefix	Institutions		Aftercare	
	Number	Percent	Number	Percent
Court Evaluation	3	2.0%	1	0.4%
Delinquent	85	55.9%	239	88.2%
Extended Jurisdiction	5	3.3%	11	4.1%
Felon	42	27.6%	3	1.1%
First Degree Murderer	8	5.3%	1	0.4%
Habitual Juvenile	2	1.3%	3	1.1%
Violent Juvenile	7	4.6%	9	3.3%
From Other State	0	0%	4	1.5%

Aftercare Completion – February 2023

Characteristics of Youth at Exiting Aftercare

Youth exiting aftercare are youth that are being discharged from IDJJ custody and youth that are entering an IDJJ facility

Sex	Aftercare Exits	
	Number	Percent
Male	28	96.6%
Female	1	3.4%

Age	Aftercare Exits	
	Number	Percent
Average Age	18.2	
16 & Under	3	10.3%
17 to 20	25	86.2%
20.5 & Over	1	3.4%

Committing Counties ²	Aftercare Exits	
	Number	Percent
Cook	4	13.8%
Collar Counties	3	10.3%
Metro-East	1	3.4%
Central	11	37.6%
Southern	2	6.9%
Northern	6	20.7%
Out of State	2	6.9%

Race/Ethnicity	Aftercare Exits	
	Number	Percent
White	7	24.1%
Black	18	62.1%
Hispanic	4	13.8%
Asian/Pacific Islander	0	0%
Multi/Biracial	0	0%

² Committing Counties: Cook = Cook; Collar Counties = DuPage, Kane, Lake, McHenry, Will; Metro East Counties = Madison, St. Clair; Central IL Counties = Adams, Bond, Brown, Calhoun, Cass, Champaign, Christian, Clark, Coles, Crawford, Cumberland, Dewitt, Douglas, Edgar, Effingham, Fayette, Ford, Fulton, Greene, Hancock, Henderson, Iroquois, Jasper, Jersey, Knox, Livingston, Logan, McDonough, McLean, Macon, Macoupin, Marshall, Mason, Menard, Montgomery, Morgan, Moultrie, Peoria, Piatt, Pike, Sangamon, Schuyler, Scott, Shelby, Stark, Tazewell, Vermillion Warren, Woodford; South IL Counties = Alexander, Clay, Clinton, Edwards, Franklin, Gallatin, Hamilton, Hardin, Jackson, Jefferson, Johnson, Lawrence, Marion, Massac, Monroe, Perry, Pope, Pulaski, Randolph, Richland, Saline, Union, Wabash, Washington, Wayne, White, Williamson; North, IL Counties = Boone, Bureau, Carroll, DeKalb, Grundy, Henry, Jo-Daviess, Kankakee, Kendall, LaSalle, Lee, Mercer, Ogle, Putnam, Rock Island, Stephenson, Whiteside, Winnebago; Other = Out of State

Offense Class	Aftercare Exits	
	Number	Percent
Murder	0	0%
Class X Felony	4	13.8%
Class 1 Felony	8	27.6%
Class 2 Felony	11	37.9%
Class 3 Felony	1	3.4%
Class 4 Felony	3	10.3%

Prefix	Aftercare Exits	
	Number	Percent
Court Evaluation	1	3.4%
Delinquent	23	79.3%
Extended Jurisdiction	0	0%
Felon	2	6.9%
First Degree Murderer	0	0%
Habitual Juvenile	1	3.4%
Violent Juvenile	0	0%
From Other State	2	6.9%

Discharge Reason	Aftercare Exits	
	Number	Percent
Admitted to Institution	9	31.0%
Aftercare Discharge	8	27.6%
Adult Sentence Discharge	3	10.3%
Transfer to Adult Parole	1	3.4%
Court Ordered Discharge	4	13.8%
Discharged from Illinois Custody	2	6.9%
Statutory Discharge	1	3.4%
Death	0	0%
Vacated Commitment Order	1	3.4%
Expiration of Sentence	0	0%

Youth Outcomes at Discharge from Aftercare – 2023

These are youth to date youth outcomes are for youth discharging aftercare and excludes youth still under IDJJ supervision in facilities

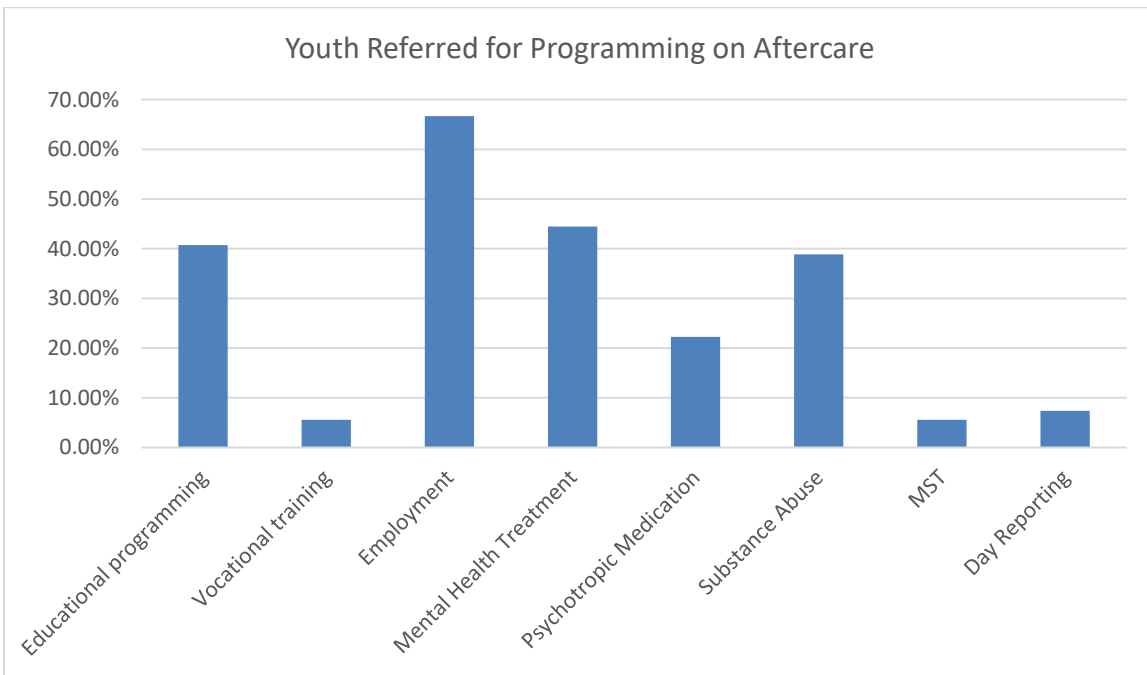
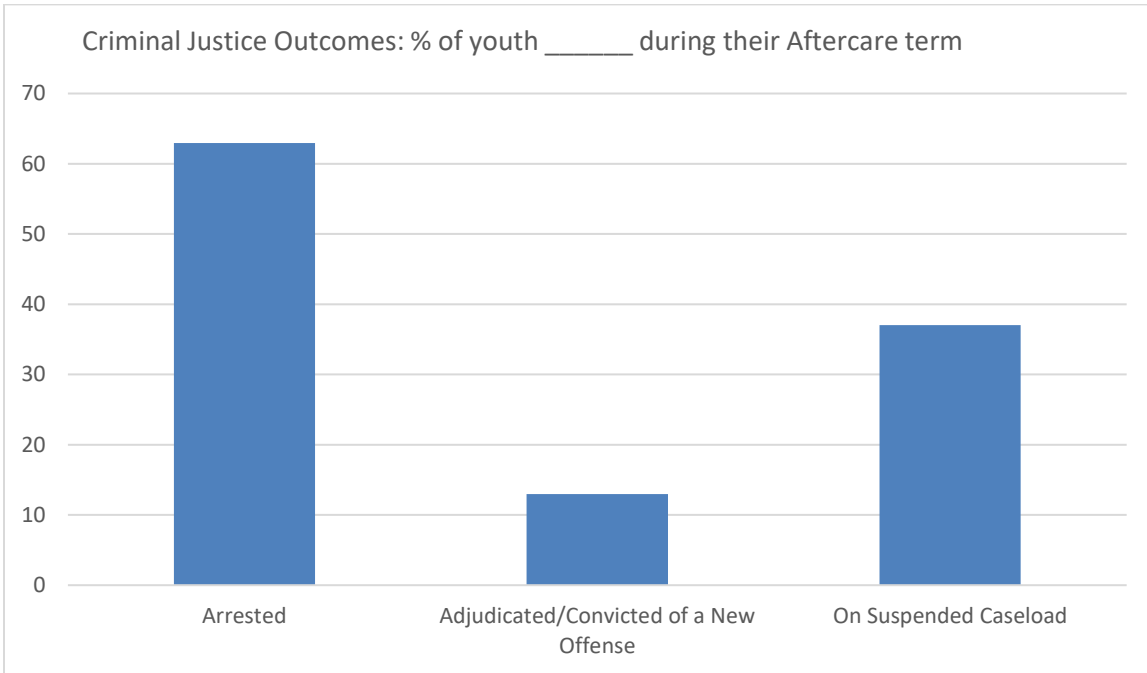



**Monthly Report:
March 2023**

FY2023

Section 1: Population and Staffing Data

Table 1a: Population by Facility

	7/22	8/22	9/22	10/22	11/22	12/22	1/23	2/23	3/23
Chicago	22	27	22	31	29	26	25	24	22
Harrisburg	52	55	53	57	50	4	45	47	48
Pere Marquette	10	12	13	12	12	13	13	13	12
St. Charles	40	43	41	37	46	.5	43	47	51
Warrenville	23	24	23	23	24	21	26	24	21
IDJJ Total	147	161	152	160	161	142	152	155	154

Table 1b: Average Daily Population by Facility

	7/22	8/22	9/22	10/22	11/22	12/22	1/23	2/23	3/23
Chicago	24.8	24.2	24.4	24.4	28.3	25.5	25.4	25.6	24.5
Harrisburg	59.2	55.6	54.9	58.4	53.9	50.8	46.1	46.0	49.3
Pere Marquette	7.6	10.2	12.4	12.3	9.9	12.0	12.8	13.3	11.6
St. Charles	41.0	39.4	41.7	39.3	44.2	41.7	39.2	44.3	47.7
Warrenville	24.7	25.4	22.0	22.5	23.5	21.8	24.4	23.6	22.1
IDJJ Total	157.4	154.8	155.5	156.8	159.8	151.7	147.8	152.8	155.1

Table 2: Security Staff Headcount by Facility

	7/22	8/22	9/22	10/22	11/22	12/22	1/23	2/23	3/23
Chicago	61	60	60	61	63	63	64	65	65
Harrisburg	114	111	109	107	106	101	97	98	95
Pere Marquette	34	34	35	40	39	40	38	41	41
St. Charles	94	93	93	92	87	84	81	84	83
Warrenville	57	58	57	56	56	56	53	53	52
IDJJ Total	360	356	354	356	351	344	333	341	336

Chart 1: Facility Populations on Last Day of Month Last Nine Fiscal Years

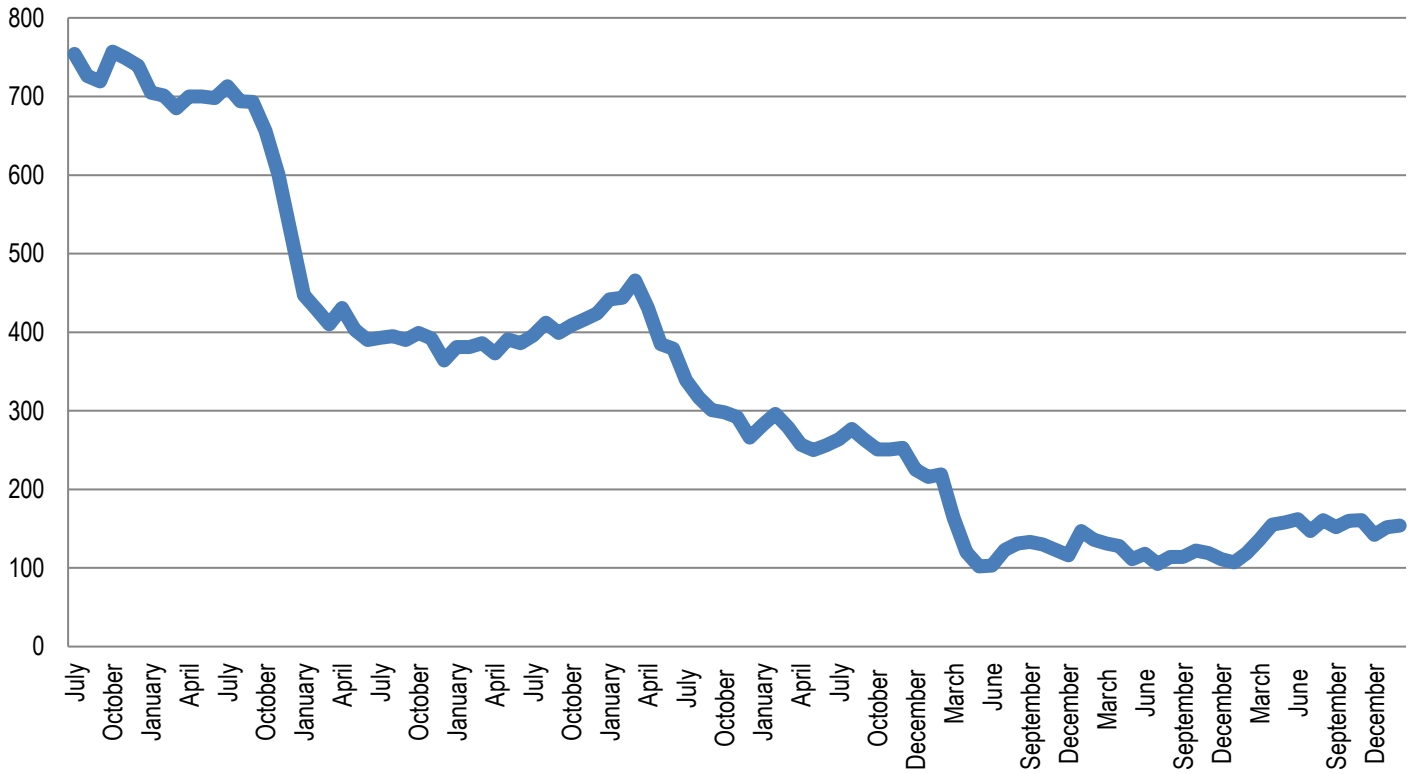

Section 2: Mental Health Data

Table 5: Percent of Youth Psychotropic Medication

	7/22	8/22	9/22	10/22	11/22	12/22	1/23	2/23	3/23
Chicago	64.2%	62.9%	62.5%	58.3%	60%	67.5%	68.6%	58.6%	59.4%
Harrisburg	65.7%	65.8%	69.9%	82.3%	58.9%	61.5%	71.4%	77.6%	64.0%
Pere Marquette	68.2%	61.5%	73.3%	60%	73.3%	58.8%	53.3%	60.0%	69.2%
St. Charles	49.5%	54.7%	38.7%	45.5%	55.1%	42.4%	61.8%	59.1%	55.7%
Warrenville	71%	58.6%	56.7%	48.3%	50%	35.7%	56.3%	61.1%	71.4%
IDJJ Average	61.1%	60.7%	57.4%	61.8%	57.6%	53.2%	64.3%	64.7%	61.8%

Table 7: Distribution of Mental Health Levels

	Mental Health Level 0	Mental Health Level 1	Mental Health Level 2	Mental Health Level 3	Mental Health Level 3.5	Mental Health Level 4
July	0.0%	33.6%	63.3%	3.1%	0.0%	0.0%
August	0.6%	33.0%	63.7%	2.8%	0.0%	0.0%
September	0.6%	33.3%	63.8%	2.3%	0.0%	0.0%
October	0.0%	32.4%	65.4%	2.2%	0.0%	0.0%
November	0.0%	31.8%	64.8%	3.4%	0.0%	0.0%
December	0.0%	34.2%	63.4%	2.5%	0.0%	0.0%
January	0.0%	31.8%	64.7%	3.5%	0.0%	0.0%
February	0.0%	35.4%	61.4%	3.2%	0.0%	0.0%
March	0.0%	28.6%	62.2%	8.6%	0.0%	0.5%
IDJJ Average	0.1%	32.7%	63.6%	3.5%	0.0%	0.1%

Chart 3: Percent of Youth on Psychotropic Medication

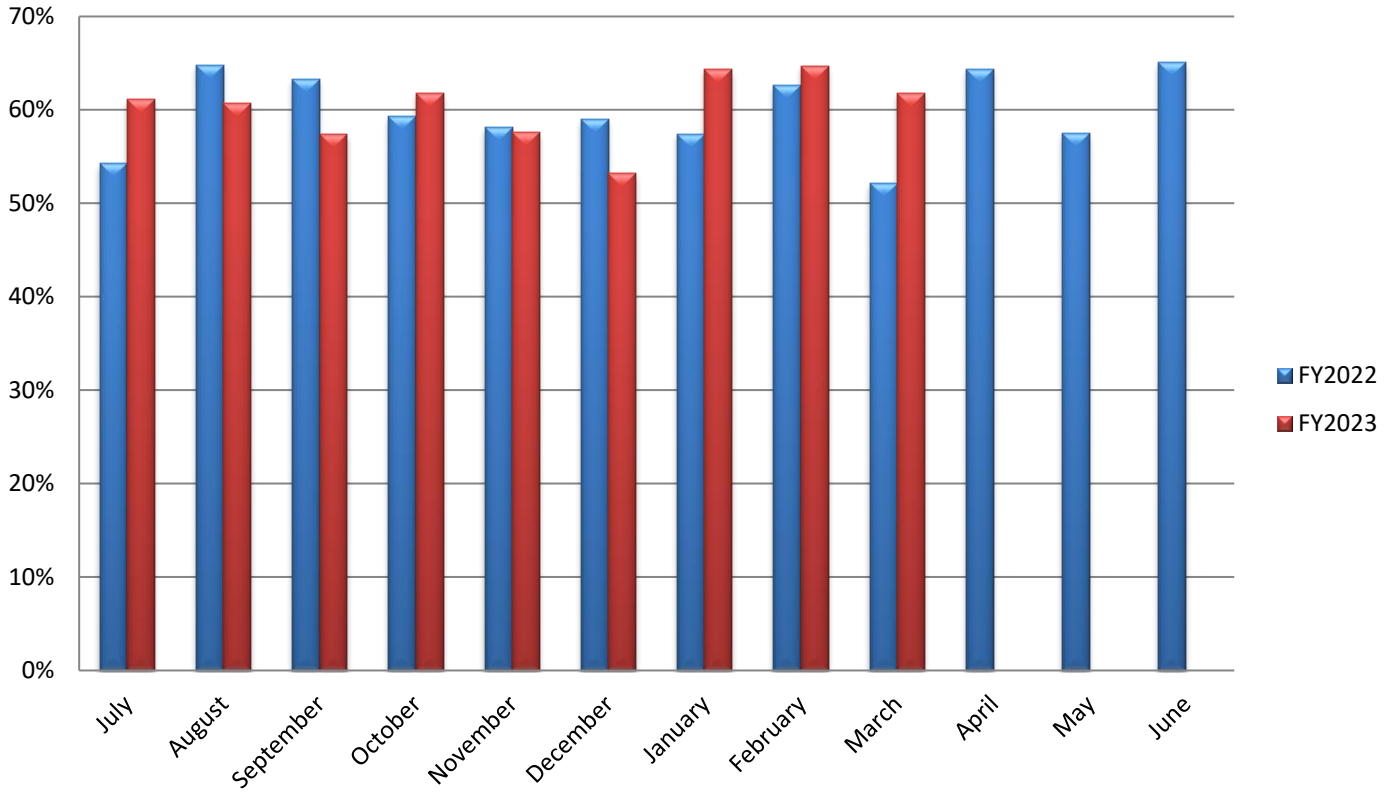

Section 3: Substance Abuse Treatment Data

Table 9: Number of Treatment Participants

	7/22	8/22	9/22	10/22	11/22	12/22	1/23	2/23	3/23
Chicago	7	7	11	8	8	9	11	7	9
Harrisburg	15	13	17	17	18	12	19	18	23
Pere Marquette	8	9	10	10	11	10	9	8	3
St. Charles	6	6	6	6	2	4	5	4	8
Warrenville	5	6	5	7	5	3	2	3	3
IDJJ Total	41	41	49	48	44	38	46	40	46

Table 10: Average Length of Stay for Completers

	7/22	8/22	9/22	10/22	11/22	12/22	1/23	2/23	3/23
Chicago	150	-	101	120	-	106	92	-	101
Harrisburg	78	53	-	90	63	94	140	98	45
Pere Marquette	-	-	-	60	40	-	60	-	60
St. Charles	15	-	-	90	-	-	-	-	90
Warrenville	-	-	-	-	-	-	-	-	-
IDJJ Average	84	53	101	90	56	100	96	98	85

Table 11: Percent of Discharges by Reason

	7/22	8/22	9/22	10/22	11/22	12/22	1/23	2/23	3/23
Successful Completion	33.3%	30%	16.7%	40%	58.3%	25%	54.5%	25%	75%
Behavioral Discharge	0%	10%	0%	0%	0%	0%	18.2%	25%	0%
Youth Released	44.4%	60%	50%	46.7%	33.3%	75%	27.3%	50%	18.8%
Other Discharge	22.2%	0%	33.3%	13.3%	8.3%	0%	0%	0%	6.3%

Table 12: Primary Substance Abused

	1/23	2/23	3/23
Marijuana	69.6%	71.8%	51.4%
Alcohol	4.3%	5.1%	8.6%
Opioids	8.7%	7.7%	22.9%
Other Drugs	17.4%	15.4%	17.1%
No Diagnosis	0%	0%	0%

Chart 5: Number of Treatment Participants by Facility

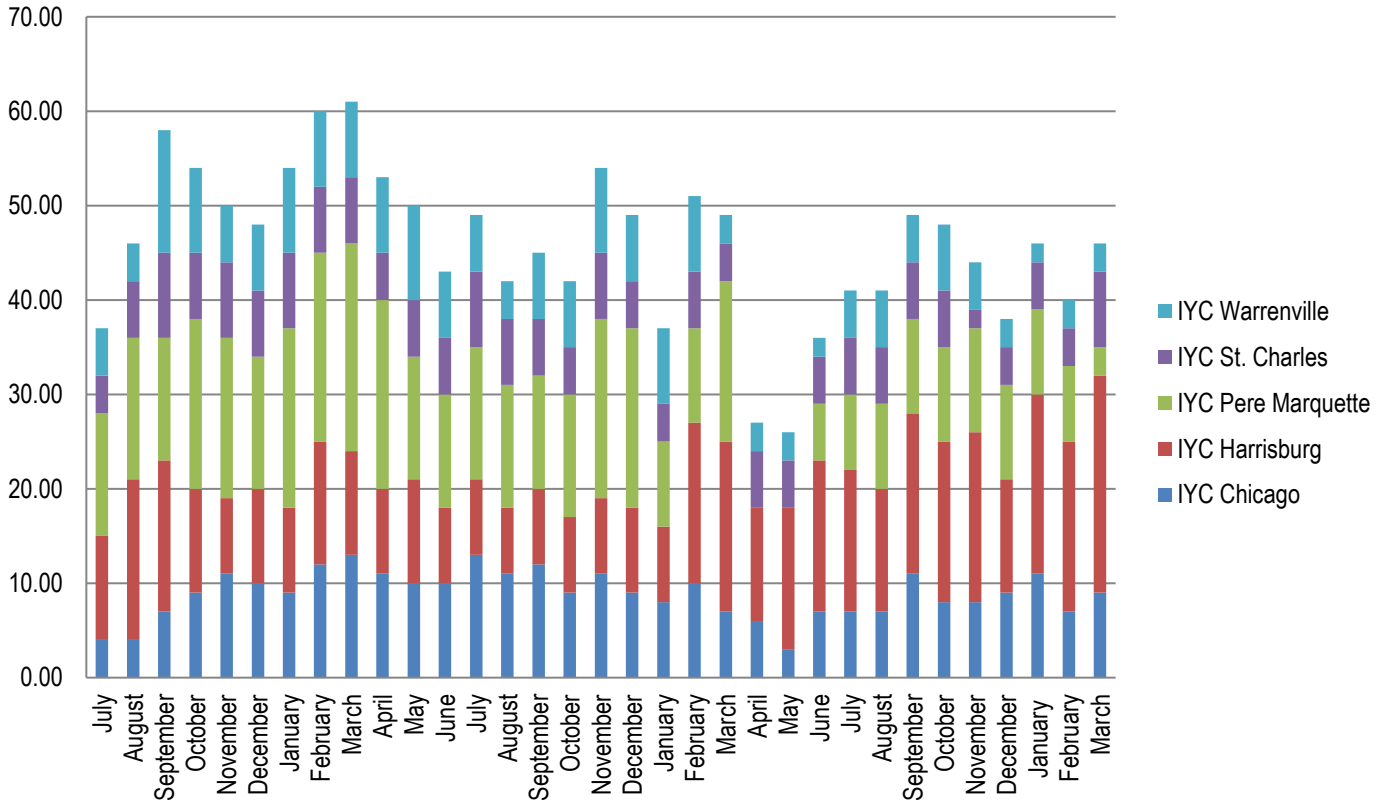
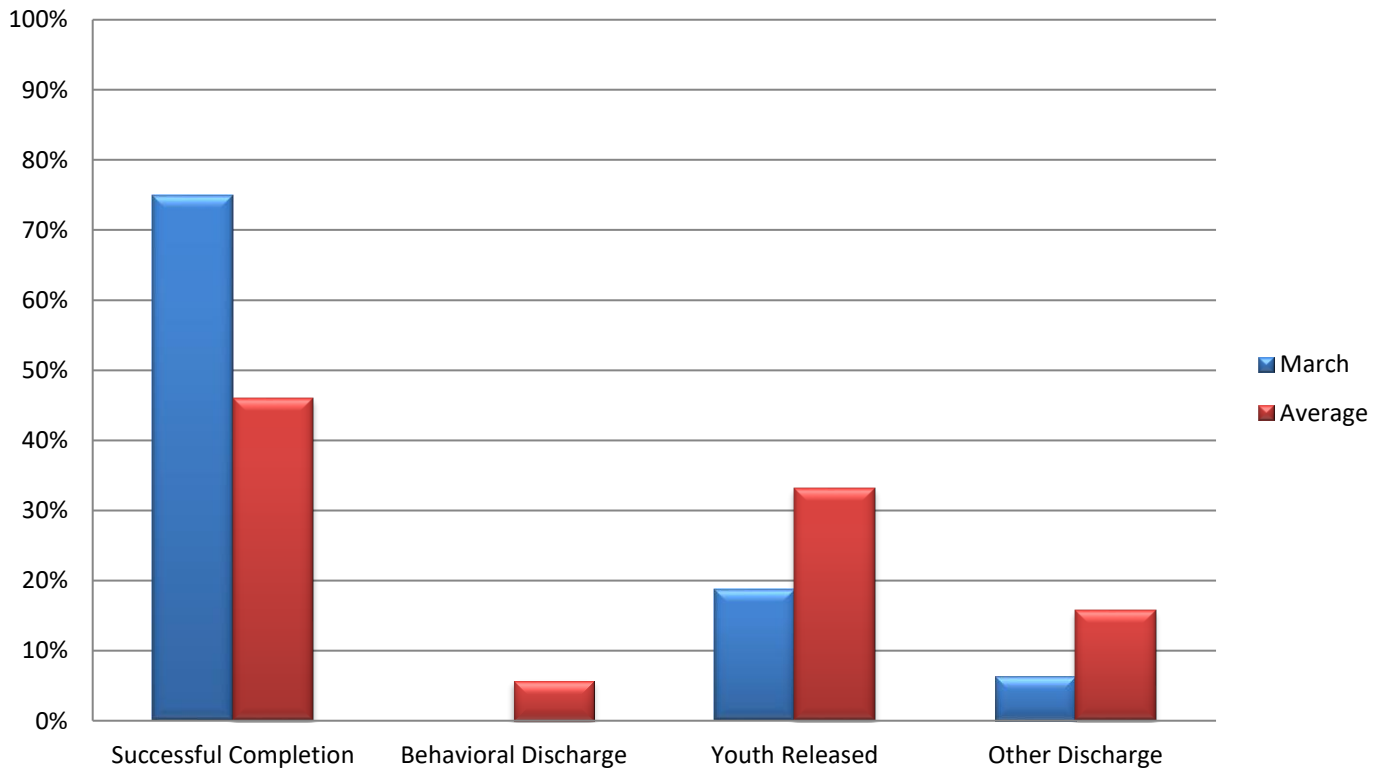

Chart 6: Discharges by Reason



Section 4: Education Data

Table 13: Students Enrolled in School

	7/22	8/22	9/22	10/22	11/22	12/22	1/23	2/23	3/23
Chicago	18	20	16	16	18	19	20	15	9
Harrisburg	41	47	47	50	51	41	34	46	45
Pere Marquette	4	4	8	8	7	7	7	8	6
St. Charles	22	23	18	19	22	20	21	27	29
Warrenville	14	14	12	13	18	16	20	20	19
IDJJ Total	99	108	101	106	116	103	102	116	108

Table 14: Teachers Employed

	7/22	8/22	9/22	10/22	11/22	12/22	1/23	2/23	3/23
Chicago	7	7	7	7	7	7	7	7	7
Harrisburg	12	11	11	11	10	10	10	10	10
Pere Marquette	5	5	5	5	5	5	5	5	5
St. Charles	5	5	5	5	5	5	5	5	5
Warrenville	3	3	3	3	3	3	3	4	4
IDJJ Total	32	31	31	31	30	30	30	31	31

Table 15: General Education Student to Teacher Ratio

	7/22	8/22	9/22	10/22	11/22	12/22	1/23	2/23	3/23
Chicago	2.0	2.0	1.6	1.3	1.7	2.2	2.4	1.4	0.7
Harrisburg	1.4	2.0	2.0	2.0	2.8	1.9	1.6	3.1	1.7
Pere Marquette	0.7	0.7	1.7	1.7	1.7	2.3	1.3	1.3	1.0
St. Charles	2.7	3.5	3.3	3.7	4.7	3.7	4.0	4.0	5.0
Warrenville	5.0	4.0	4.0	4.0	2.3	3.5	3.5	4.0	4.0
IDJJ Average	2.0	2.3	2.2	2.2	2.6	2.4	2.3	2.7	1.9

Table 16: Special Education Student to Teacher Ratio

	7/22	8/22	9/22	10/22	11/22	12/22	1/23	2/23	3/23
Chicago	8.0	8.0	8.0	8.0	8.0	6.0	8.0	8.0	5.0
Harrisburg	7.3	10.3	10.3	11.3	14.5	13.0	11.5	10.5	15.0
Pere Marquette	1.0	1.5	1.5	1.5	1.0	1.0	2.0	2.0	1.0
St. Charles	14.0	9.0	8.0	8.0	8.0	9.0	9.0	15.0	15.0
Warrenville	4.0	6.0	6.0	7.0	11.0	9.0	14.0	6.0	5.5
IDJJ Average	6.3	7.1	8.0	7.5	8.3	7.4	8.3	7.5	7.9

According to the *RJ Consent Decree*, DJJ is required to have general education student to teacher ratios of 10 youth to 1 teacher and special education student to teacher ratios of 6 youth to 1 teacher.

Table 17: Overall Diplomas Awarded

	7/22	8/22	9/22	10/22	11/22	12/22	1/23	2/23	3/23	Total
Chicago	1	3	0	0	0	0	0	0	3	7
Harrisburg	2	2	0	4	6	0	0	2	2	18
Pere Marquette	2	0	1	0	0	0	2	0	0	5
St. Charles	2	3	3	1	1	1	0	1	1	13
Warrenville	1	1	3	0	0	0	1	0	0	6
IDJJ Total	9	9	7	5	7	1	3	3	6	49

Table 18: Percent of Special Education Students

	7/22	8/22	9/22	10/22	11/22	12/22	1/23	2/23	3/23
Chicago	44.4%	40%	50%	50%	44.4%	31.6%	40%	53.3%	55.5%
Harrisburg	70.7%	66%	66%	68%	56.9%	63.4%	67.6%	45.7%	66.7%
Pere Marquette	50%	75%	37.5%	37.5%	28.6%	28.6%	57.1%	50%	33.3%
St. Charles	63.6%	39.1%	44.4%	42.1%	36.4%	45%	42.9%	55.6%	51.7%
Warrenville	28.6%	42.9%	50%	53.8%	61.1%	56.3%	70%	60%	57.9%
IDJJ Total	57.6%	52.8%	55.4%	56.6%	50%	50.5%	56.9%	51.7%	58.3%

Table 20: Youth in Continuing Education

	Post-Secondary	Collegiate
IYC Chicago	0	0
IYC Harrisburg	0	6
IYC Pere Marquette	6	0
IYC St. Charles	0	5
IYC Warrenville	0	0
IDJJ Total	6	11

Table 21: Number and Percent of Cancelled Whole School Days

	Number	Percent
IYC Chicago	0	0%
IYC Harrisburg	0	0%
IYC Pere Marquette	0	0%
IYC St. Charles	1	5%
IYC Warrenville	0	0%
IDJJ Total	1	1%

Chart 7: Student to Teacher Ratio by Facility

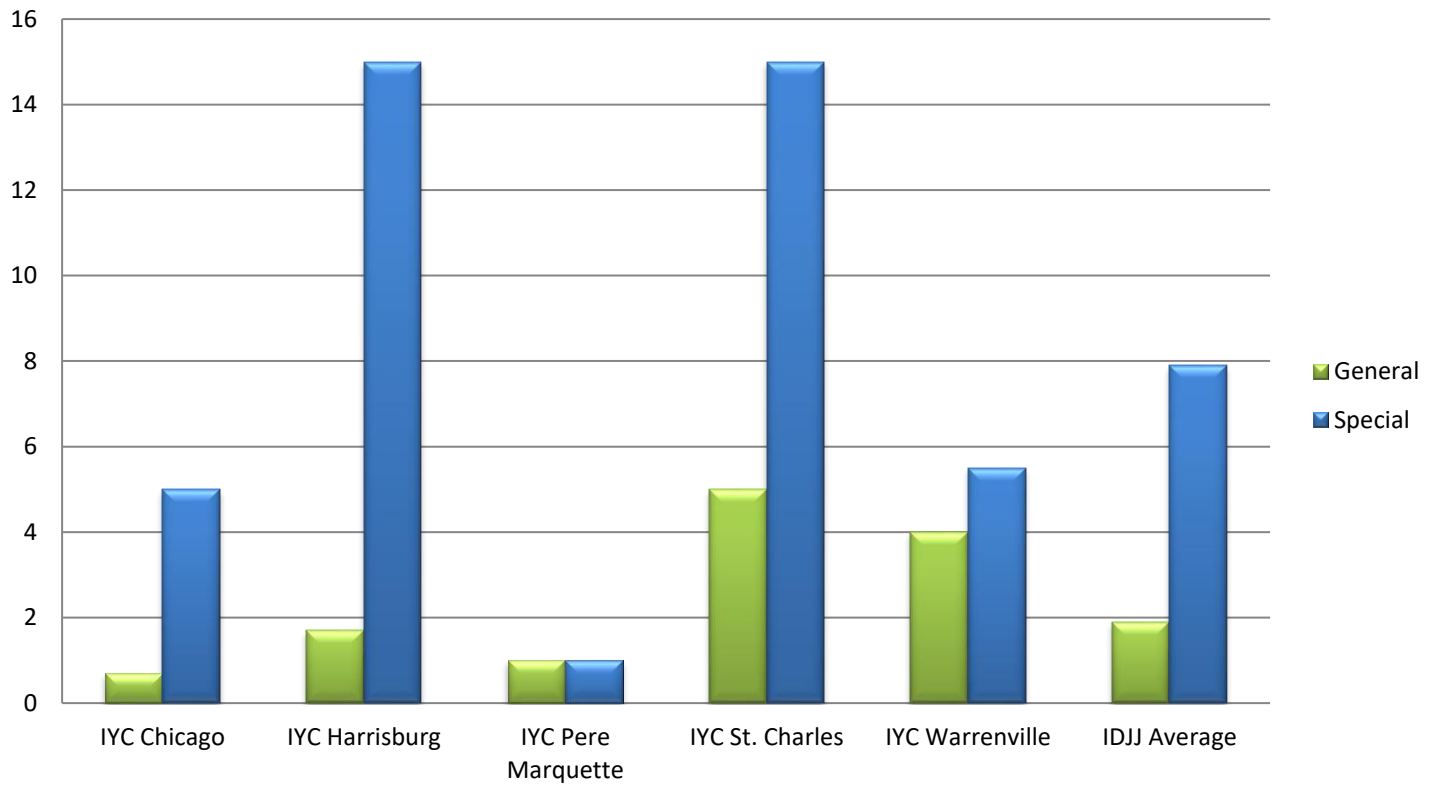

Section 5: Reportable Incident Data

Table 21a: Number of Reportable Incidents

	7/22	8/22	9/22	10/22	11/22	12/22	1/23	2/23	3/23
Chicago	4	8	1	9	1	0	4	3	5
Harrisburg	27	21	35	25	55	24	42	37	29
Pere Marquette	13	2	2	5	2	0	1	3	3
St. Charles	7	9	17	7	8	19	18	8	24
Warrenville	8	13	5	13	13	18	28	13	10
IDJJ Total	59	53	60	59	79	61	93	64	61

Table 21b: Rate of Reportable Incidents per 100 Youth

	7/22	8/22	9/22	10/22	11/22	12/22	1/23	2/23	3/23	Avg.
Chicago	16.1	33.1	4.1	36.9	3.5	0	15.7	11.7	20.4	15.7
Harrisburg	45.6	37.8	63.8	42.8	102.0	47.2	91.1	80.4	58.8	63.3
Pere Marquette	171.1	19.6	16.1	40.7	20.2	0	7.8	22.6	25.9	36.0
St. Charles	17.1	22.8	40.8	17.8	18.1	45.6	45.9	18.1	50.3	30.7
Warrenville	32.4	51.2	22.7	57.8	55.3	82.6	114.8	55.1	45.2	57.5
IDJJ Average	37.5	34.2	38.6	37.6	49.4	40.2	62.9	41.9	39.3	42.4

Table 22a: Number of Youth on Youth Assaults

	7/22	8/22	9/22	10/22	11/22	12/22	1/23	2/23	3/23
Chicago	2	1	0	1	1	0	1	0	0
Harrisburg	6	11	16	6	19	10	19	7	10
Pere Marquette	4	1	0	2	2	0	0	1	1
St. Charles	2	3	3	2	3	2	4	0	10
Warrenville	3	7	2	3	4	3	5	4	5
IDJJ Total	17	23	21	14	29	15	29	12	26

Table 22b: Rate of Youth on Youth Assaults per 100 Youth

	7/22	8/22	9/22	10/22	11/22	12/22	1/23	2/23	3/23	Avg.
Chicago	8.1	4.1	0	4.1	3.5	0	3.9	0	0	2.6
Harrisburg	10.1	19.8	29.1	10.3	35.3	19.7	41.2	15.2	20.3	22.3
Pere Marquette	52.6	9.8	0	16.3	20.2	0	0	7.5	8.6	12.8
St. Charles	4.9	7.6	7.2	5.1	6.8	4.8	10.2	0	21.0	7.5
Warrenville	12.1	27.6	9.1	13.3	17.0	13.8	20.5	16.9	22.6	17.0
IDJJ Average	10.8	14.9	13.5	8.9	18.1	9.9	19.6	7.9	16.8	13.4

Table 23a: Number of Youth Fights

	7/22	8/22	9/22	10/22	11/22	12/22	1/23	2/23	3/23
Chicago	1	6	1	6	0	0	3	3	1
Harrisburg	18	6	13	16	30	12	21	25	15
Pere Marquette	4	1	2	0	0	0	1	1	1
St. Charles	3	6	13	5	5	13	9	7	10
Warrenville	4	5	1	5	5	8	13	8	3
IDJJ Total	30	24	30	32	40	33	47	44	30

Table 23b: Rate of Youth Fights per 100 Youth

	7/22	8/22	9/22	10/22	11/22	12/22	1/23	2/23	3/23	Avg.
Chicago	4.0	24.8	4.1	24.6	0	0	11.8	11.7	4.1	9.5
Harrisburg	30.4	10.8	23.7	27.4	55.7	23.6	45.6	54.3	30.4	33.5
Pere Marquette	52.6	9.8	16.1	0	0	0	7.8	7.5	8.6	11.4
St. Charles	7.3	15.2	31.2	12.7	113	31.2	23.0	15.8	21.0	30.0
Warrenville	16.2	19.7	4.5	22.2	21.3	36.7	53.3	33.9	13.6	24.6
IDJJ Average	19.1	15.5	19.3	20.4	25.0	21.8	31.8	28.8	19.3	22.3

Table 24a: Number of Youth on Staff Assaults

	7/22	8/22	9/22	10/22	11/22	12/22	1/23	2/23	3/23
Chicago	1	1	0	2	0	0	0	0	4
Harrisburg	3	4	6	3	6	2	2	5	4
Pere Marquette	5	0	0	3	0	0	0	1	1
St. Charles	2	0	1	0	0	4	5	1	4
Warrenville	1	1	2	5	4	7	10	1	2
IDJJ Total	12	6	9	13	10	13	17	8	15

Table 24b: Rate of Youth on Staff Assaults per 100 Youth

	7/22	8/22	9/22	10/22	11/22	12/22	1/23	2/23	3/23	Avg.
Chicago	4.0	4.1	0	8.2	0	0	0	0	16.2	3.6
Harrisburg	5.1	7.2	10.9	5.1	11.1	3.9	4.3	10.9	8.1	7.4
Pere Marquette	65.8	0	0	24.4	0	0	0	7.5	8.6	11.8
St. Charles	4.9	0	2.4	0	0	9.6	12.8	2.3	8.4	4.5
Warrenville	4.0	3.9	9.1	22.2	17.0	32.1	41.0	4.2	9.0	15.8
IDJJ Average	7.6	3.9	5.8	8.3	6.3	8.6	11.5	5.2	9.7	7.4

Chart 9: Rate of Reportable Incidents Per 100 Youth

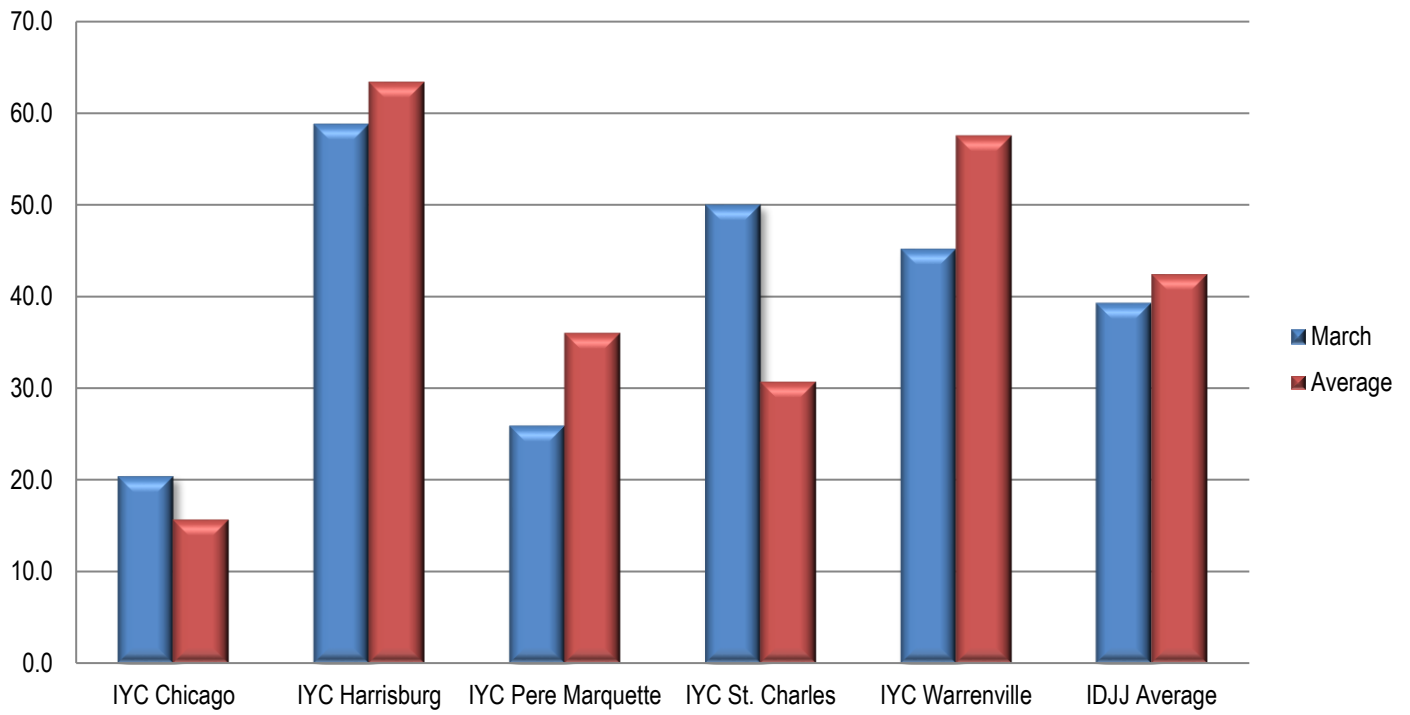
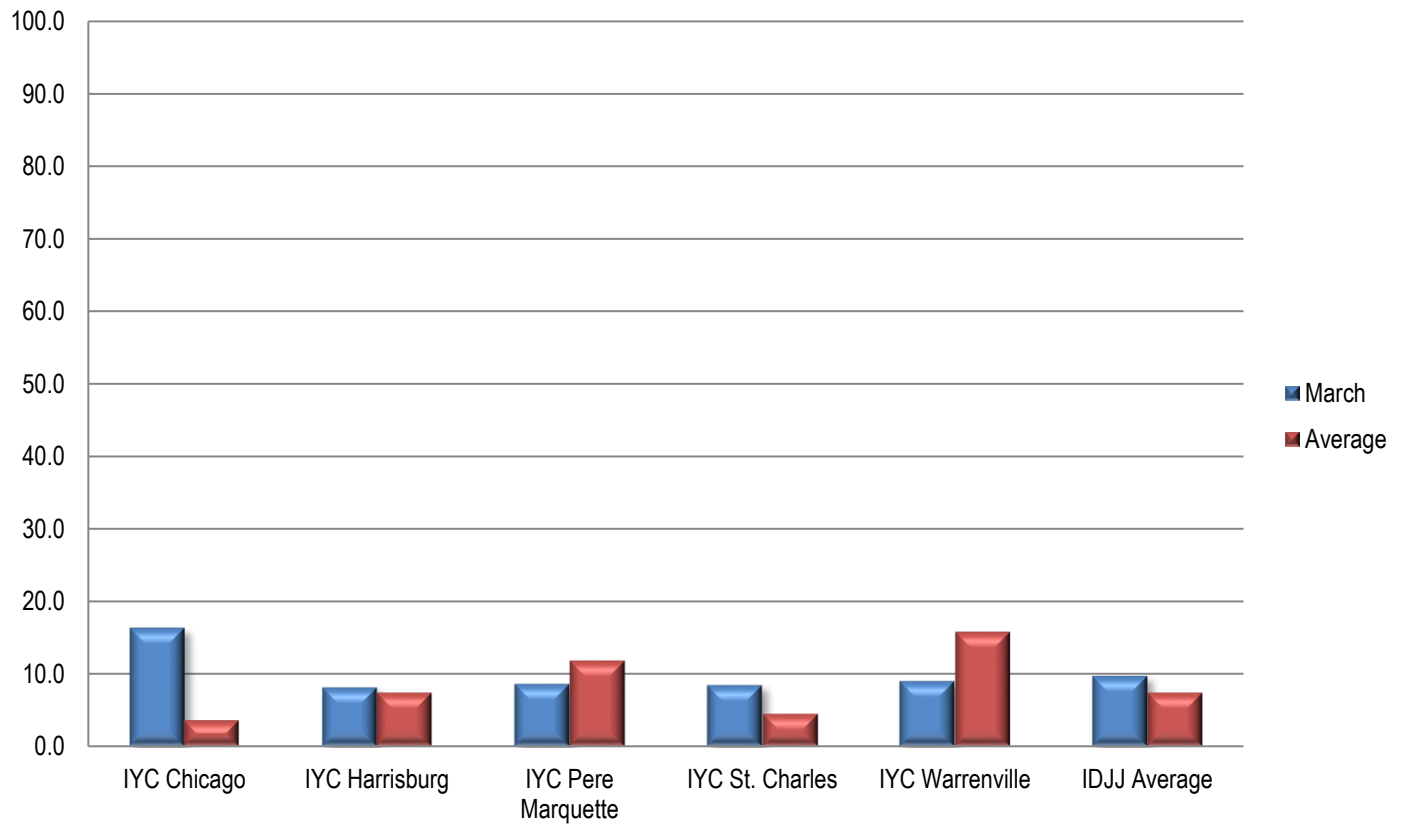

Chart 10: Rate of Youth on Staff Assault Per 100 Youth



Section 6: Indicator Data

Table 25: Uses of Chemical Restraints

	7/22	8/22	9/22	10/22	11/22	12/22	1/23	2/23	3/23
Chicago	0	0	0	2	0	0	0	0	0
Harrisburg	2	1	2	1	1	1	0	0	1
Pere Marquette	0	0	0	0	0	0	0	0	0
St. Charles	2	1	1	1	0	2	0	0	1
Warrenville	0	1	1	1	0	0	3	0	0
IDJJ Total	4	3	4	5	1	3	3	0	2

Table 26: Uses of Mechanical Restraints

	7/22	8/22	9/22	10/22	11/22	12/22	1/23	2/23	3/23
Chicago	0	3	0	3	1	0	0	0	0
Harrisburg	16	14	24	15	21	6	9	16	13
Pere Marquette	1	0	0	1	1	0	0	0	0
St. Charles	5	2	6	2	2	1	1	0	3
Warrenville	5	10	6	8	11	8	9	5	7
IDJJ Total	27	29	36	29	36	15	19	21	23

Uses of chemical and mechanical restraints have varied throughout the year, although the use in the current year is much lower than years past. Numbers and rates of uses of restraints should be related to population size and number and types of incidents. More important than how frequent they are is whether they are used according to policy and for appropriate reasons.

Section 7: Confinement Information

Table 28a: Use of Behavioral Holds

	7/22	8/22	9/22	10/22	11/22	12/22	1/23	2/23	3/23
Chicago	4	17	2	18	2	0	7	8	4
Harrisburg	71	55	48	33	104	32	57	66	37
Pere Marquette	3	0	0	0	1	0	0	0	2
St. Charles	45	33	37	44	28	45	40	24	41
Warrenville	33	57	30	52	105	81	150	51	70
IDJJ Total	156	162	117	147	240	158	256	149	154

Table 28b: Rate of Behavioral Hold

	7/22	8/22	9/22	10/22	11/22	12/22	1/23	2/23	3/23
Chicago	16	70	8	74	7	0	28	31	16
Harrisburg	120	99	87	57	193	63	124	143	75
Pere Marquette	39	0	0	0	10	0	0	0	17
St. Charles	110	84	89	112	63	108	102	54	86
Warrenville	134	224	136	231	447	372	615	216	317
IDJJ Average	99	105	75	94	150	104	173	98	99

Table 28c: Average Length of Behavioral Hold

	7/22	8/22	9/22	10/22	11/22	12/22	1/23	2/23	3/23
Chicago	107	113	124	109	115	-	55	68	41
Harrisburg	152	152	127	121	123	149	140	112	86
Pere Marquette	81	-	-	-	22	-	-	-	107
St. Charles	78	140	150	88	137	85	60	100	90
Warrenville	109	102	115	70	89	117	140	156	154
IDJJ Average	119	128	131	97	109	115	125	122	117

Table 29: Use of Crisis Care

	7/22	8/22	9/22	10/22	11/22	12/22	1/23	2/23	3/23
Chicago	-	-	1	-	-	-	-	-	-
Harrisburg	-	1	-	4	-	-	-	-	-
Pere Marquette	-	-	-	-	-	-	-	-	1
St. Charles	1	-	-	-	2	-	-	-	1
Warrenville	5	6	5	2	1	-	-	2	1
IDJJ Total	6	7	6	6	3	0	0	2	3

Table 30: Use of Medical Hold

	7/22	8/22	9/22	10/22	11/22	12/22	1/23	2/23	3/23
Chicago	-	-	-	-	-	-	-	-	-
Harrisburg	-	-	-	-	-	-	-	-	-
Pere Marquette	-	-	-	-	-	-	-	-	-
St. Charles	21	21	11	10	3	1	4	5	5
Warrenville	-	3	-	-	2	3	-	-	7
IDJJ Average	21	24	11	10	5	4	4	5	12

Table 31: Use of Administrative Hold

	7/22	8/22	9/22	10/22	11/22	12/22	1/23	2/23	3/23
Chicago	-	-	-	-	-	-	-	-	-
Harrisburg	-	-	-	-	-	-	-	-	-
Pere Marquette	-	-	-	-	-	-	-	-	1
St. Charles	-	-	-	-	-	-	-	-	-
Warrenville	21	-	-	-	-	1	-	18	74
IDJJ Total	21	0	0	0	0	1	0	18	75

Table 32: Use of Investigative Status

	7/22	8/22	9/22	10/22	11/22	12/22	1/23	2/23	3/23
Chicago	-	-	-	-	-	-	-	-	-
Harrisburg	-	-	-	-	-	-	-	-	-
Pere Marquette	-	-	-	-	-	-	-	-	-
St. Charles	-	-	-	-	-	-	-	-	-
Warrenville	4	-	-	1	-	-	-	-	4
IDJJ Total	4	0	0	1	0	0	0	0	4

Chart 12: Rate per 100 youth of Behavioral Holds

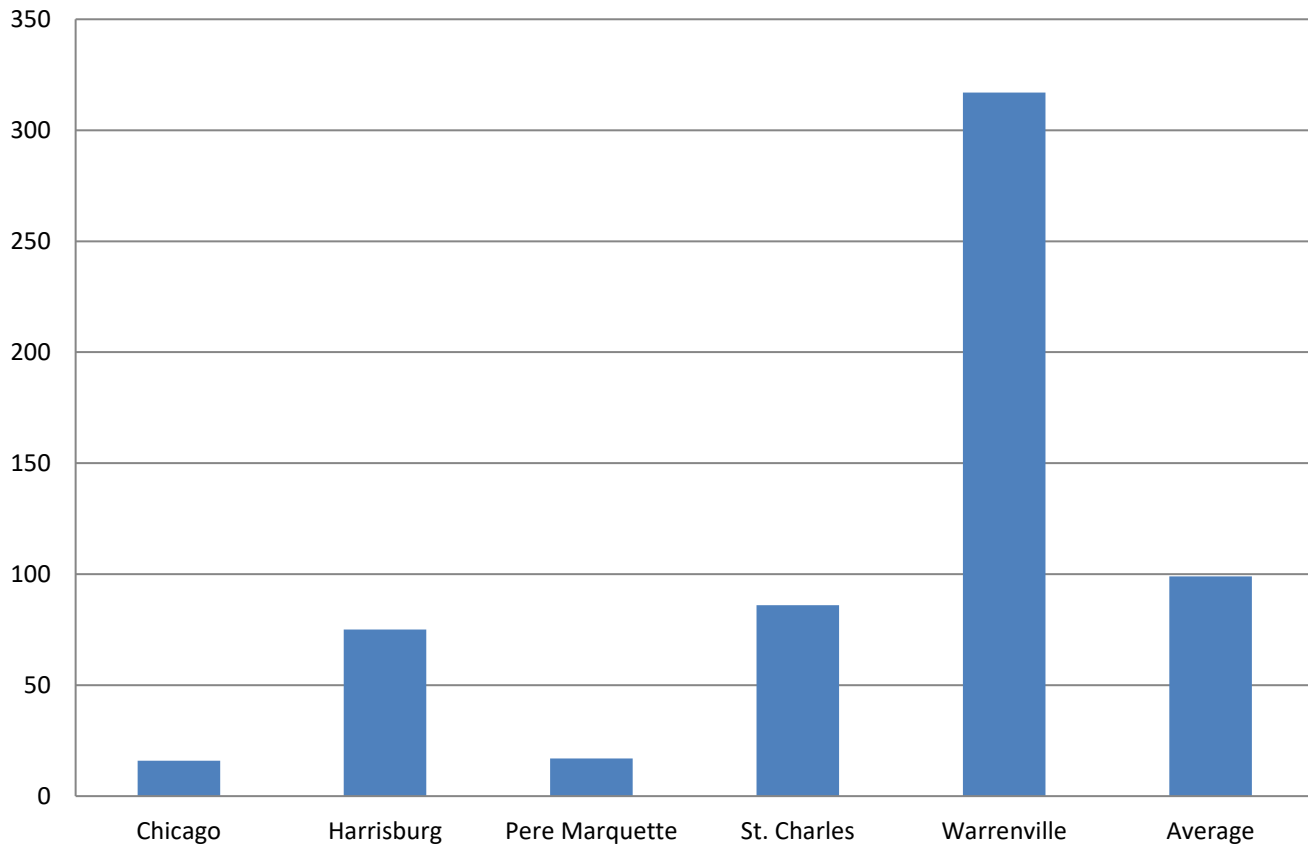

Section 8: Aftercare Data

Table 33: Youth Monitored by Aftercare

	7/22	8/22	9/22	10/22	11/22	12/22	1/23	2/23	3/23
Total Number of Youth Assigned to Aftercare	383	385	392	385	382	376	389	377	387
Youth in Community	156	149	158	157	167	181	175	167	172
Youth in Facilities	111	116	114	120	118	100	112	113	120
Youth with Pending Criminal Cases	103	103	105	93	86	82	89	85	82
Youth with Warrants and Out of State	13	17	15	15	11	13	13	12	13

Table 34: Caseloads in Aftercare (Average per Specialist)

	7/22	8/22	9/22	10/22	11/22	12/22	1/23	2/23	3/23
Youth Assigned to Specialist	6.2	5.8	5.9	6.0	6.2	6.1	6.2	6.3	6.3
Youth in Community	3.6	3.2	3.4	3.4	3.6	3.9	3.8	3.8	3.7
Youth in Facilities	2.6	2.6	2.5	2.6	2.6	2.2	2.4	2.5	2.6

Table 35: Average Specialist Caseload by Aftercare Office – March 2023

	Number of Specialists	Number of Youth	Average Caseload	Number of Youth in Community	Average Caseload in Community
Chicago	8	44	5.5	29	3.6
Chicago Heights	4	13	3.1	6	1.5
Aurora	2	10	5.2	5	2.6
Rockford	4	18	4.4	11	2.8
Peoria	4	33	8.3	24	5.9
Belleville	7	37	5.2	20	2.8
Champaign	4	39	9.6	27	6.7
Springfield	3	25	8.3	14	4.8
Placement	7	46	6.6	23	3.2
Intensive	3	28	9.4	13	4.5
IDJJ Total	46	292	6.3	172	3.7

Table 36: Specialist Contact with Youth by Aftercare Office – March 2023

	Number of Overall Contacts	Contacts per Youth	Contacts with Youth in Community	Contacts per Youth in Community
Chicago	122	2.8	112	3.9
Chicago Heights	61	4.9	48	7.8
Aurora	32	3.1	26	5.0
Rockford	92	5.2	89	7.9
Peoria	136	4.1	142	6.0
Belleville	94	2.6	91	4.7
Champaign	140	3.6	145	5.4
Springfield	78	3.1	62	4.3
Placement	145	3.2	122	5.4
IDJJ Total	900	3.6	837	5.6

Table 37a: Parole Revocations

	Parole Revocations Heard	Revocations Approved	Revocations Denied	Hearings Continued
<i>July</i>	6	2	4	0
<i>August</i>	5	2	1	2
<i>September</i>	15	10	5	0
<i>October</i>	8	3	5	0
<i>November</i>	4	4	0	0
<i>December</i>	4	3	1	0
<i>January</i>	11	9	0	2
<i>February</i>	7	7	0	0
<i>March</i>	5	5	0	0
IDJJ Average	7.2	5	1.8	0.4

Table 37b: Parole Revocation Rates

	Percent of Revocations Approved	Percent of Revocations Denied	Percent of Hearings Continued
<i>July</i>	33.3%	66.7%	0.0%
<i>August</i>	40%	20%	40%
<i>September</i>	66.7%	33.3%	0%
<i>October</i>	37.5%	62.5%	0%
<i>November</i>	100%	0%	0%
<i>December</i>	75%	25%	0%
<i>January</i>	81.8%	0%	18.2%
<i>February</i>	100%	0%	0%
<i>March</i>	100%	0%	0%
IDJJ Average	70.5%	23.1%	6.5%

With lower numbers of admission for technical parole violators, the numbers of parole revocation hearings held monthly has greatly decreased compared to previous years.

Section 9: Population Stock/Flow

Table 38: Institutional Stock/Flow

	7/22	8/22	9/22	10/22	11/22	12/22	1/23	2/23	3/23
Number of Admissions per Month	31	35	30	38	41	27	36	26	37
Percent of Admissions Parole Violators	12.9%	25.7%	10%	15.8%	12.2%	0%	8.3%	3.8%	13.5%
Number of Facility Exits per Month	36	29	37	29	36	46	25	22	36
Percent of Exits to Aftercare Supervision	88.9%	93.1%	91.9%	86.2%	88.9%	87%	88%	81.8%	91.7%

Table 39: Aftercare Stock/Flow

	7/22	8/22	9/22	10/22	11/22	12/22	1/23	2/23	3/23
Number of New Supervised Youth	32	27	35	26	32	41	22	18	34
Number of Exits from Aftercare	20	16	36	14	24	23	17	21	15

Table 40: Admissions to Facilities by Type

	March 2023	
	Number	Percent
Court Evaluation	1	2.7%
Court Evaluation Return	1	2.7%
Discharged and Recommitted	1	2.7%
Initial Commitment	21	56.8%
New Commitment	8	21.6%
Aftercare/MSR Violator	5	13.5%
Return Additional Mittimus	0	0%
Total	37	

The decrease in DJJ populations is a direct effect of both decreasing court admissions, decreasing admissions for technical violations, and decreases in length of stay during the fiscal year. Additionally, rates and numbers of discharges from Aftercare have increased as well, which has helped those numbers stay lower as well, which provides fewer youth to be readmitted into facilities. Looking at the types of admissions to DJJ, a greater percent of youth are initial commitments than in previous years.

Chart 13: Admission Types to Facility, March 2023

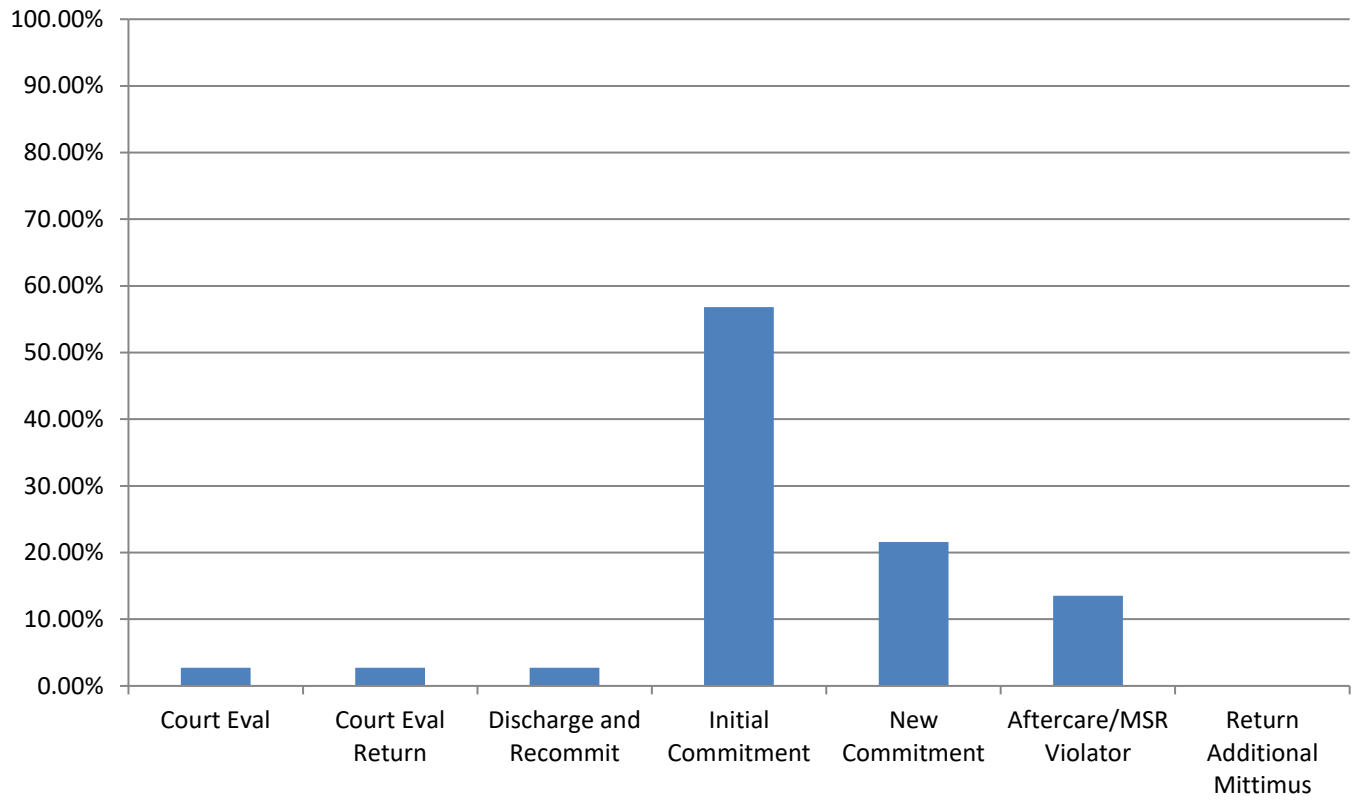

Section 10: TRD Data for March 2023

Table 41: Adjustments by Facility

	Reductions	Extensions
<i>IYC Chicago</i>	173	5
<i>IYC Harrisburg</i>	193	30
<i>IYC Pere Marquette</i>	58	3
<i>IYC St. Charles</i>	228	23
<i>IYC Warrenville</i>	75	20
Total	727	81

Table 42: Types of Adjustments Used

	CHI	HRG	PER	STC	WRV	DJJ Overall
<i>BARJ Reduction</i>	0	0	0	0	0	0
<i>Delinquent Program Reduction</i>	0	2	0	6	0	8
<i>Ed/Voc Reduction</i>	17	40	1	50	32	140
<i>Grade Level Reduction</i>	10	5	4	7	2	28
<i>JSO Completion Reduction</i>	0	0	0	0	0	0
<i>No Maj. Sanc. Reductions</i>	23	19	12	29	13	96
<i>Other Tx Reduction</i>	8	21	3	7	0	39
<i>SA Completion Reduction</i>	12	9	10	9	3	43
<i>YASI Goal Reduction</i>	103	97	28	120	25	373
<i>Discipline Extension</i>	5	30	3	23	20	81

Chart 14: Types of Adjustments used by Agency

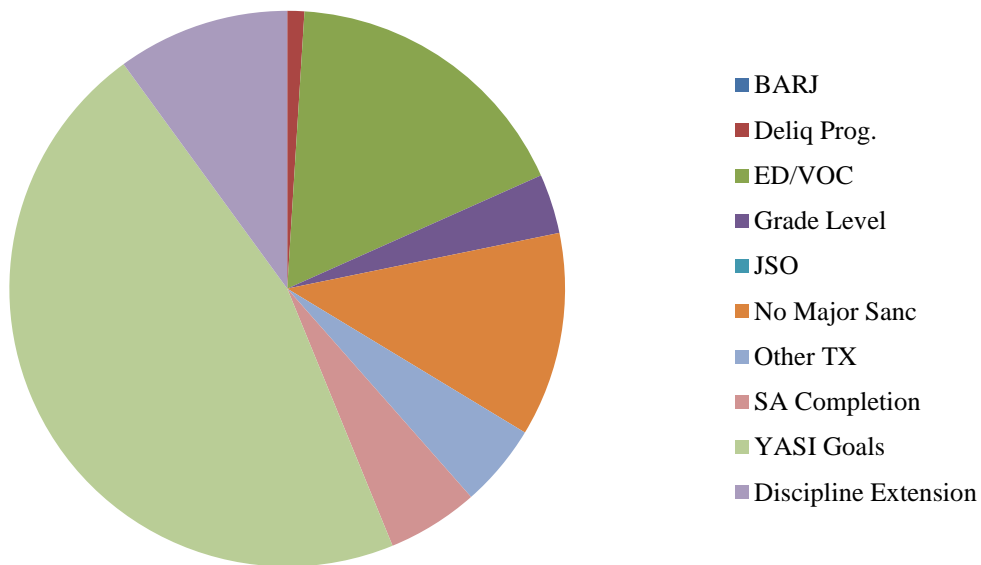

Table 45: Frequency of Discipline Extensions

	7/22	8/22	9/22	10/22	11/22	12/22	1/23	2/23	3/23
<i>IYC Chicago</i>	2	15	7	4	0	1	7	5	5
<i>IYC Harrisburg</i>	31	26	72	31	63	21	37	39	30
<i>IYC Pere Marquette</i>	0	7	4	2	6	0	0	1	3
<i>IYC St. Charles</i>	13	27	4	11	5	16	3	15	23
<i>IYC Warrenville</i>	3	9	14	5	18	24	30	18	20
Total	49	84	101	53	92	62	77	78	81

Table 46: Average Length of Discipline Extension

	7/22	8/22	9/22	10/22	11/22	12/22	1/23	2/23	3/23
<i>IYC Chicago</i>	16	5	6	16	-	3	4	5	17
<i>IYC Harrisburg</i>	14	11	13	9	9	12	7	8	11
<i>IYC Pere Marquette</i>	0	3	4	3	17	-	-	3	9
<i>IYC St. Charles</i>	10	13	10	9	7	8	16	11	10
<i>IYC Warrenville</i>	11	9	7	11	8	7	7	12	6
Average	12	10	11	9	9	9	7	9	10

Summed Total Adjustment Days by Month

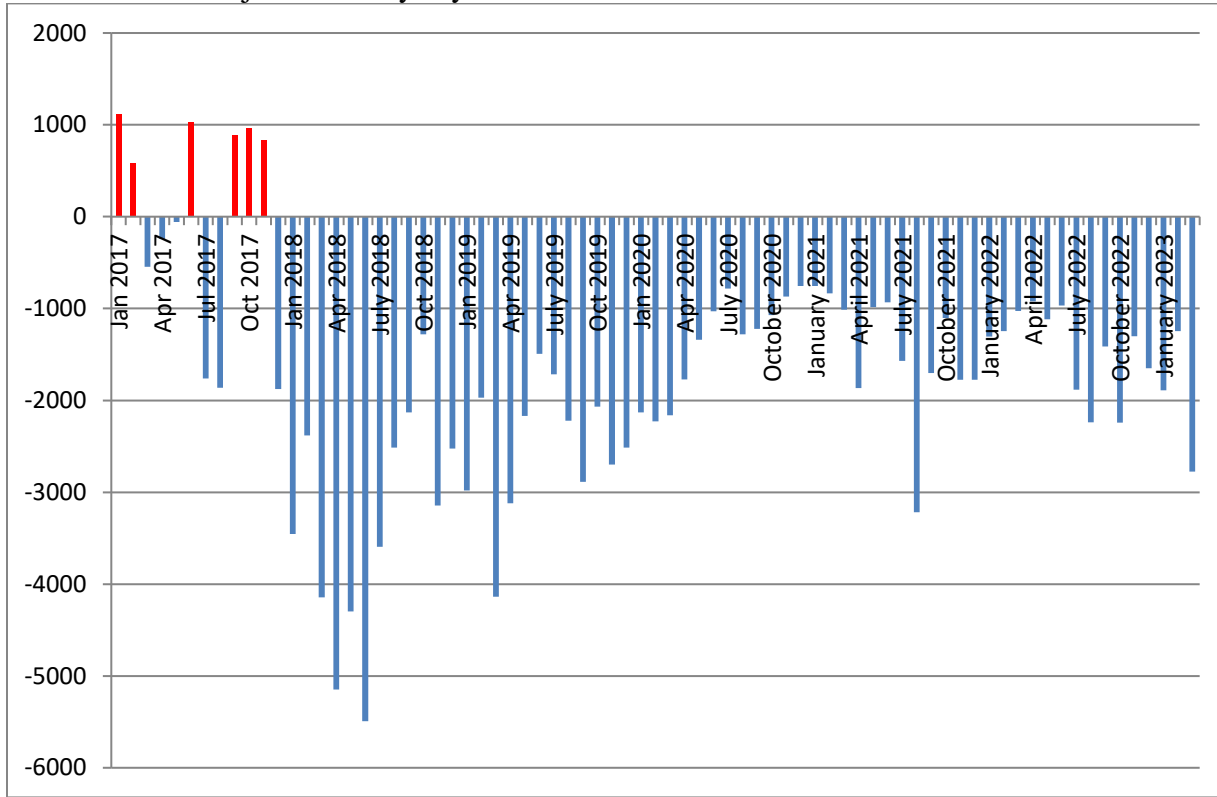

Section 11: YASI

Table 47: YASI Pre-Screens: March 2023

	Legal Risk	Social Risk	Protective	Overall Risk
<i>High</i>	78	55	2	71
<i>Moderate</i>	18	40	40	25
<i>Low</i>	0	1	54	0
Total	96	96	96	96

Table 48: YASI Full Assessments: Risk

	Dynamic	Static	Overall
<i>Very High</i>	14	-	-
<i>High</i>	31	94	71
<i>Moderate-High</i>	27	-	-
<i>Moderate</i>	39	2	25
<i>Low-Moderate</i>	20	-	-
<i>Low</i>	11	0	0
<i>None</i>	0	0	0
Total	96	96	96

Table 49: YASI Full Assessments: Protective

	Dynamic	Static	Overall
<i>Very High</i>	0	-	-
<i>High</i>	6	13	8
<i>Moderate-High</i>	20	-	-
<i>Moderate</i>	39	14	41
<i>Low-Moderate</i>	20	-	-
<i>Low</i>	11	9	47
<i>None</i>	0	60	0
Total	96	96	96

Chart 16: Risk and Protective Levels of Youth

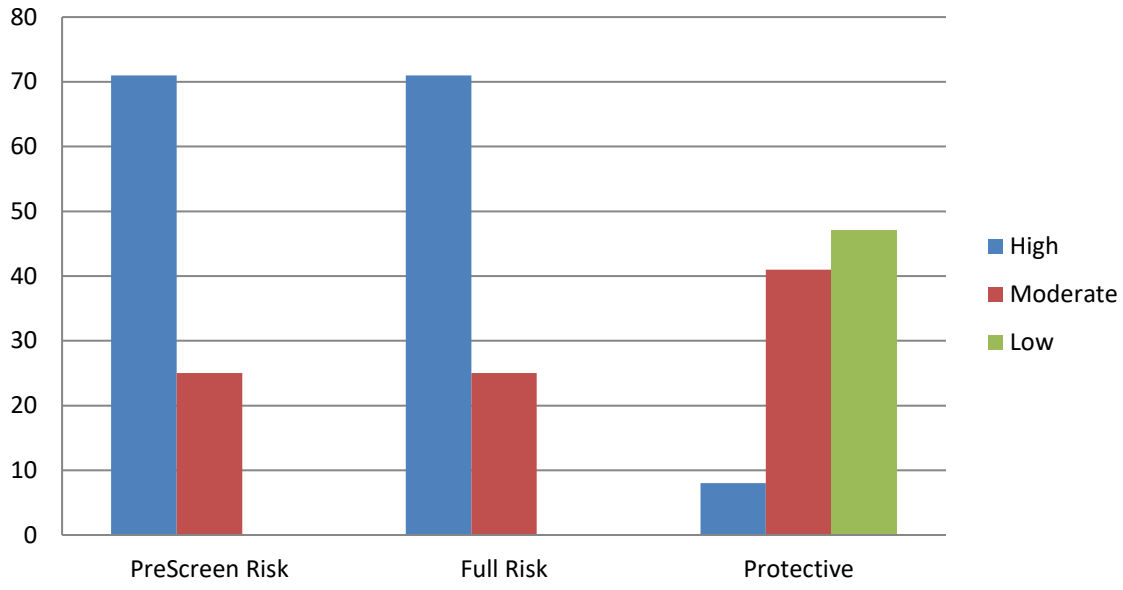

Release Reviews

Reviews by Type per Month

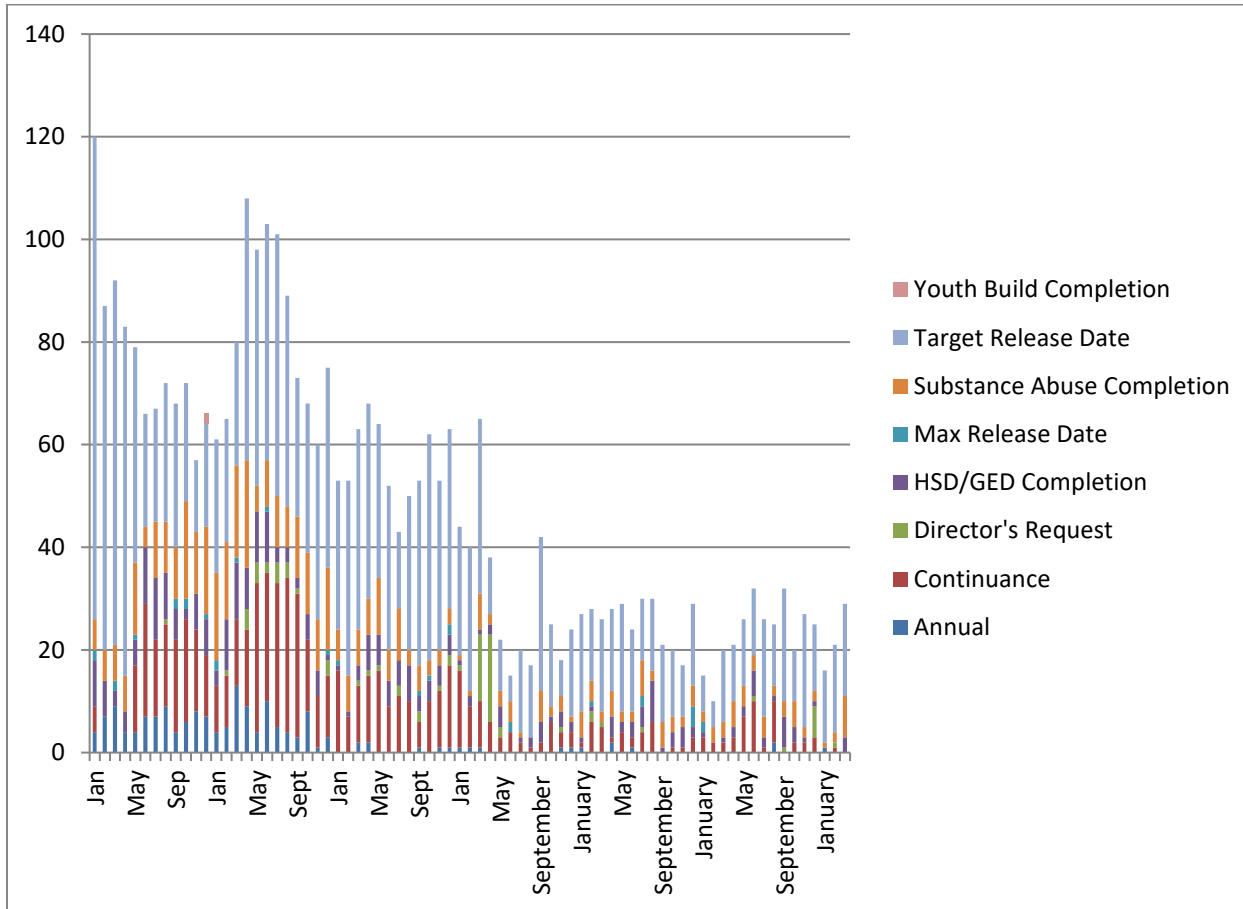

	Annual	Cont.	Director's Request	HSD/GED	Max Release Date	Substance Abuse	Target Release Date	Total
July	0	1	0	2	0	4	19	26
August	2	8	0	1	0	2	12	25
September	0	0	1	6	0	3	22	32
October	0	2	0	3	0	5	10	20
November	0	2	0	1	0	2	22	27
December	0	3	6	1	0	2	13	25
January	1	0	0	0	0	1	14	16
February	0	1	1	0	0	2	17	21
March	0	0	0	3	0	8	18	29

Percent of Release Reviews by Outcome and Month

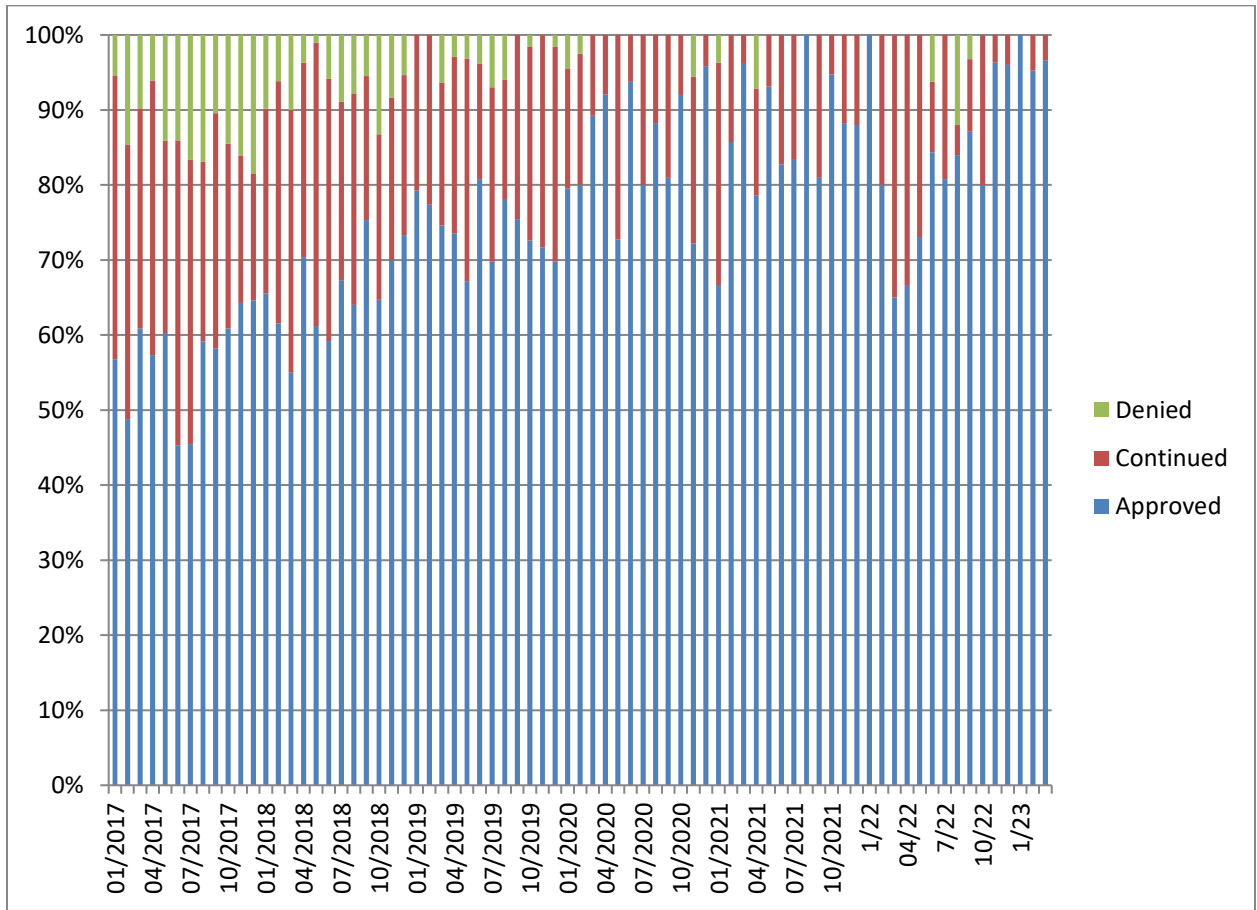

Demographic Profile for March 31st, 2023

Sex	Institutions		Aftercare	
	Number	Percent	Number	Percent
Male	142	93.4%	263	96.0%
Female	10	6.6%	11	4.0%

Age	Institutions		Aftercare	
	Number	Percent	Number	Percent
Average Age	17.5		18.1	
16 & Under	45	29.6%	54	19.7%
17 to 20	101	66.4%	203	74.1%
20.5 & Over	6	3.9%	17	6.2%

Race/Ethnicity	Institutions		Aftercare	
	Number	Percent	Number	Percent
White	25	16.4%	40	14.6%
Black	105	69.1%	200	73.0%
Hispanic	13	8.6%	19	6.9%
Asian/Pacific Islander	0	0%	1	0.4%
Multi/Biracial	9	6.0%	14	5.1%

Committing Counties ¹	Institutions		Aftercare	
	Number	Percent	Number	Percent
Cook	27	17.8%	74	27.0%
Collar Counties	6	3.9%	21	7.7%
Metro-East	12	7.9%	12	4.4%
Central	69	45.4%	98	35.8%
Southern	8	5.3%	20	7.3%
Northern	30	19.7%	44	16.1%
Out of State	0	0%	5	1.8%

¹ Committing Counties: Cook = Cook; Collar Counties = DuPage, Kane, Lake, McHenry, Will; Metro East Counties = Madison, St. Clair; Central IL Counties = Adams, Bond, Brown, Calhoun, Cass, Champaign, Christian, Clark, Coles, Crawford, Cumberland, Dewitt, Douglas, Edgar, Effingham, Fayette, Ford, Fulton, Greene, Hancock, Henderson, Iroquois, Jasper, Jersey, Knox, Livingston, Logan, McDonough, McLean, Macon, Macoupin, Marshall, Mason, Menard, Montgomery, Morgan, Moultrie, Peoria, Piatt, Pike, Sangamon, Schuyler, Scott, Shelby, Stark, Tazewell, Vermillion Warren, Woodford; South IL Counties = Alexander, Clay, Clinton, Edwards, Franklin, Gallatin, Hamilton, Hardin, Jackson, Jefferson, Johnson, Lawrence, Marion, Massac, Monroe, Perry, Pope, Pulaski, Randolph, Richland, Saline, Union, Wabash, Washington, Wayne, White, Williamson; North, IL Counties = Boone, Bureau, Carroll, DeKalb, Grundy, Henry, Jo-Daviess, Kankakee, Kendall, LaSalle, Lee, Mercer, Ogle, Putnam, Rock Island, Stephenson, Whiteside, Winnebago; Other = Out of State

Offense Class	Institutions		Aftercare	
	Number	Percent	Number	Percent
Murder	15	9.9%	2	0.7%
Class X Felony	41	27.0%	71	25.9%
Class 1 Felony	26	17.1%	69	25.2%
Class 2 Felony	45	29.6%	88	32.1%
Class 3 Felony	12	7.9%	17	6.2%
Class 4 Felony	13	8.6%	22	8.0%

Offense Class by Race	Black	White	Hispanic	Bi/Multiracial
Murder	13	1	3	0
Class X Felony	87	13	10	2
Class 1 Felony	72	16	3	4
Class 2 Felony	86	25	10	12
Class 3 Felony	18	7	3	1
Class 4 Felony	27	2	2	4
Total	303	64	31	23

This table provides a summary of all youth in DJJ (both facilities and Aftercare) relating to their race and holding offense crime class. The numbers in the table and the raw number of youth in a category and the percentage are the percent of a particular racial group in a category.

Prefix	Institutions		Aftercare	
	Number	Percent	Number	Percent
Court Evaluation	3	2.0%	1	0.4%
Delinquent	86	56.6%	240	87.6%
Extended Jurisdiction	8	5.3%	10	3.6%
Felon	39	25.7%	4	1.5%
First Degree Murderer	8	5.3%	1	0.4%
Habitual Juvenile	2	1.3%	3	1.1%
Violent Juvenile	6	3.9%	10	3.6%
From Other State	0	0%	5	1.8%

Aftercare Completion – March 2023

Characteristics of Youth at Exiting Aftercare

Youth exiting aftercare are youth that are being discharged from IDJJ custody and youth that are entering an IDJJ facility

Sex	Aftercare Exits	
	Number	Percent
Male	28	96.6%
Female	1	3.4%

Age	Aftercare Exits	
	Number	Percent
Average Age	17.9	
16 & Under	8	27.6%
17 to 20	18	62.1%
20.5 & Over	3	10.3%

Committing Counties ²	Aftercare Exits	
	Number	Percent
Cook	4	13.8%
Collar Counties	2	6.9%
Metro-East	1	3.4%
Central	13	44.8%
Southern	3	10.3%
Northern	6	20.7%
Out of State	0	0%

Race/Ethnicity	Aftercare Exits	
	Number	Percent
White	5	17.2%
Black	19	65.5%
Hispanic	0	0%
Asian/Pacific Islander	0	0%
Multi/Biracial	5	17.2%

² Committing Counties: Cook = Cook; Collar Counties = DuPage, Kane, Lake, McHenry, Will; Metro East Counties = Madison, St. Clair; Central IL Counties = Adams, Bond, Brown, Calhoun, Cass, Champaign, Christian, Clark, Coles, Crawford, Cumberland, Dewitt, Douglas, Edgar, Effingham, Fayette, Ford, Fulton, Greene, Hancock, Henderson, Iroquois, Jasper, Jersey, Knox, Livingston, Logan, McDonough, McLean, Macon, Macoupin, Marshall, Mason, Menard, Montgomery, Morgan, Moultrie, Peoria, Piatt, Pike, Sangamon, Schuyler, Scott, Shelby, Stark, Tazewell, Vermillion Warren, Woodford; South IL Counties = Alexander, Clay, Clinton, Edwards, Franklin, Gallatin, Hamilton, Hardin, Jackson, Jefferson, Johnson, Lawrence, Marion, Massac, Monroe, Perry, Pope, Pulaski, Randolph, Richland, Saline, Union, Wabash, Washington, Wayne, White, Williamson; North, IL Counties = Boone, Bureau, Carroll, DeKalb, Grundy, Henry, Jo-Daviess, Kankakee, Kendall, LaSalle, Lee, Mercer, Ogle, Putnam, Rock Island, Stephenson, Whiteside, Winnebago; Other = Out of State

Offense Class	Aftercare Exits	
	Number	Percent
Murder	0	0%
Class X Felony	4	13.8%
Class 1 Felony	5	17.2%
Class 2 Felony	11	37.9%
Class 3 Felony	5	17.2%
Class 4 Felony	4	13.8%

Prefix	Aftercare Exits	
	Number	Percent
Court Evaluation	0	0%
Delinquent	25	86.2%
Extended Jurisdiction	2	6.9%
Felon	1	3.4%
First Degree Murderer	0	0%
Habitual Juvenile	1	3.4%
Violent Juvenile	0	0%
From Other State	0	0%

Discharge Reason	Aftercare Exits	
	Number	Percent
Admitted to Institution	14	48.3%
Aftercare Discharge	7	24.1%
Adult Sentence Discharge	4	13.8%
Transfer to Adult Parole	1	3.4%
Court Ordered Discharge	2	6.9%
Discharged from Illinois Custody	0	0%
Statutory Discharge	1	3.4%
Death	0	0%
Vacated Commitment Order	0	0%
Expiration of Sentence	0	0%

Youth Outcomes at Discharge from Aftercare – 2023

These are youth to date youth outcomes are for youth discharging aftercare and excludes youth still under IDJJ supervision in facilities

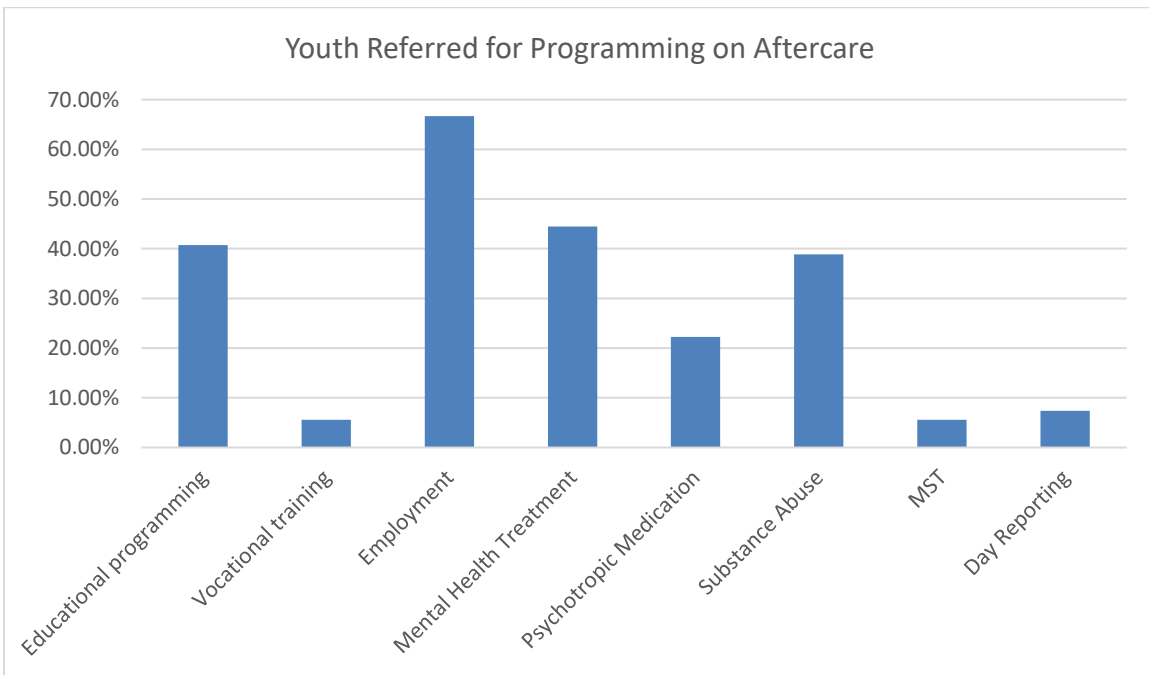
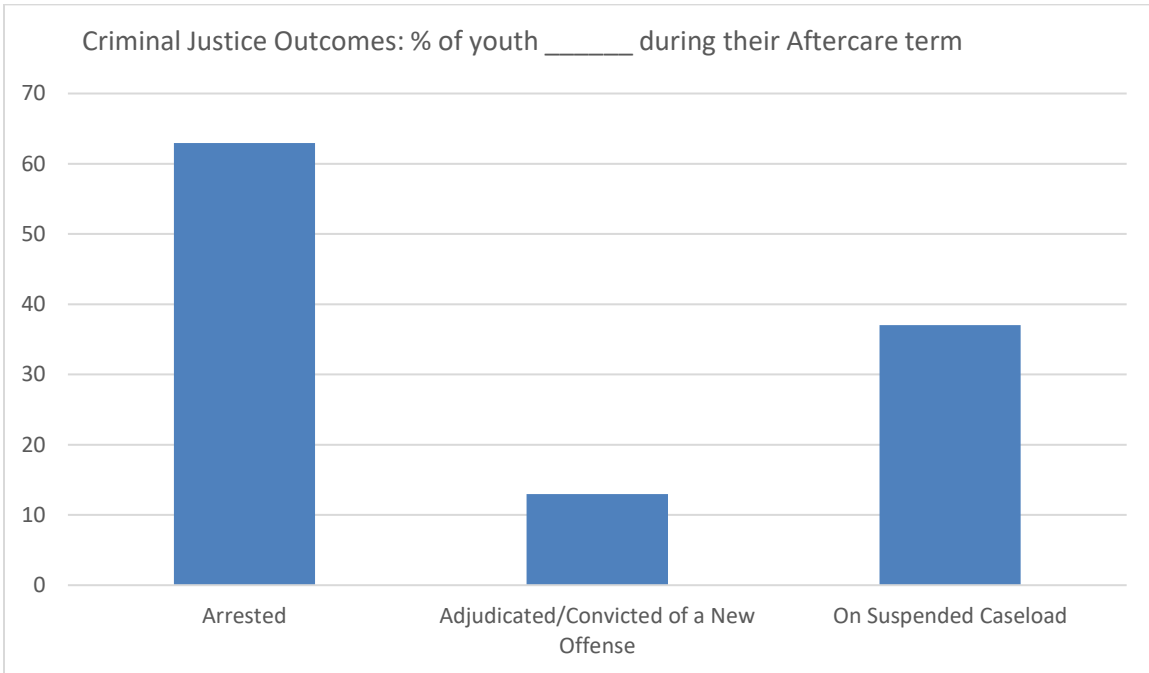



**Monthly Report:
April 2023**

FY2023

Section 1: Population and Staffing Data

Table 1a: Population by Facility

	7/22	8/22	9/22	10/22	11/22	12/22	1/23	2/23	3/23	4/23
Chicago	22	27	22	31	29	26	25	24	22	20
Harrisburg	52	55	53	57	50	4	45	47	48	59
Pere Marquette	10	12	13	12	12	13	13	13	12	9
St. Charles	40	43	41	37	46	.5	43	47	51	46
Warrenville	23	24	23	23	24	21	26	24	21	18
IDJJ Total	147	161	152	160	161	142	152	155	154	152

Table 1b: Average Daily Population by Facility

	7/22	8/22	9/22	10/22	11/22	12/22	1/23	2/23	3/23	4/23
Chicago	24.8	24.2	24.4	24.4	28.3	25.5	25.4	25.6	24.5	21.8
Harrisburg	59.2	55.6	54.9	58.4	53.9	50.8	46.1	46.0	49.3	54.8
Pere Marquette	7.6	10.2	12.4	12.3	9.9	12.0	12.8	13.3	11.6	11.5
St. Charles	41.0	39.4	41.7	39.3	44.2	41.7	39.2	44.3	47.7	46.7
Warrenville	24.7	25.4	22.0	22.5	23.5	21.8	24.4	23.6	22.1	19.3
IDJJ Total	157.4	154.8	155.5	156.8	159.8	151.7	147.8	152.8	155.1	154.1

Table 2: Security Staff Headcount by Facility

	7/22	8/22	9/22	10/22	11/22	12/22	1/23	2/23	3/23	4/23
Chicago	61	60	60	61	63	63	64	65	65	62
Harrisburg	114	111	109	107	106	101	97	98	95	97
Pere Marquette	34	34	35	40	39	40	38	41	41	40
St. Charles	94	93	93	92	87	84	81	84	83	79
Warrenville	57	58	57	56	56	56	53	53	52	52
IDJJ Total	360	356	354	356	351	344	333	341	336	330

Chart 1: Facility Populations on Last Day of Month Last Nine Fiscal Years

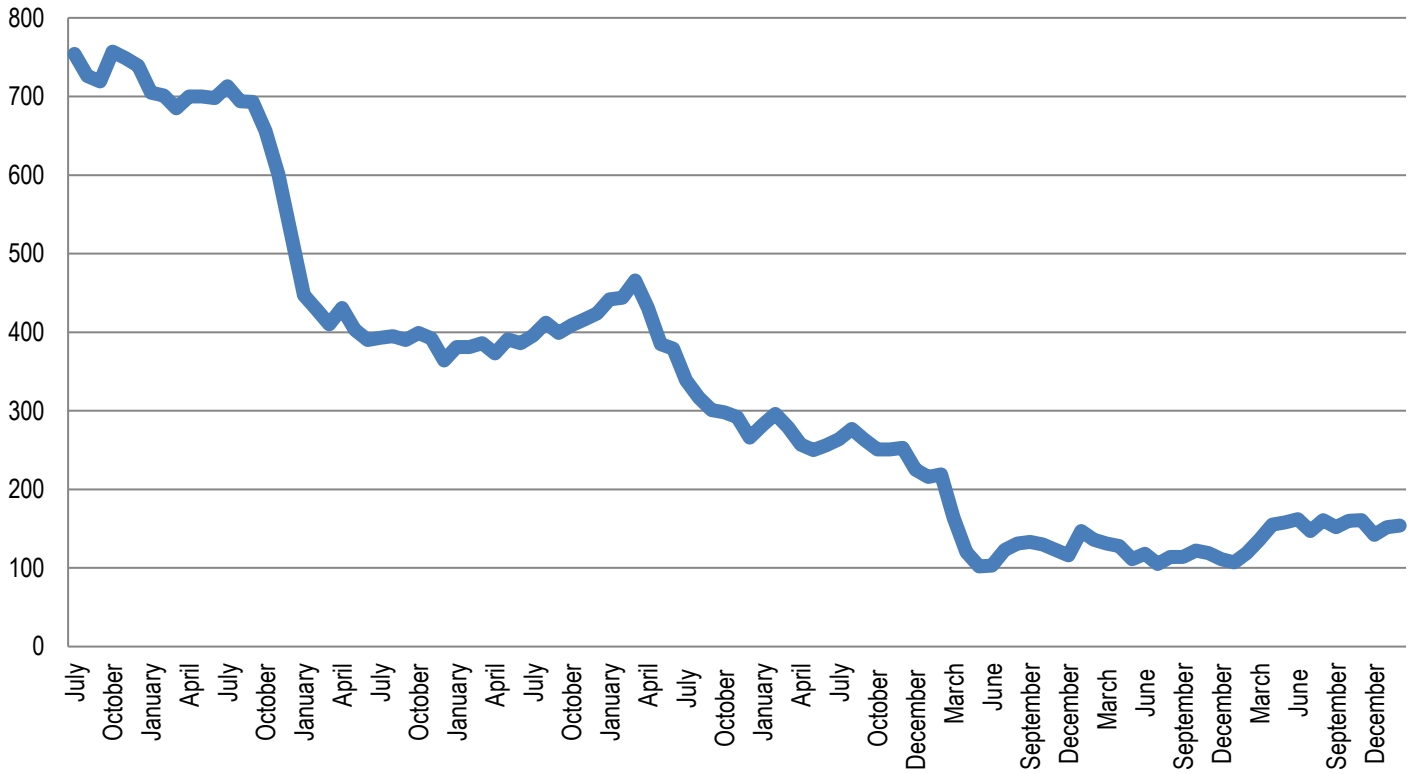

Section 2: Mental Health Data

Table 5: Percent of Youth Psychotropic Medication

	7/22	8/22	9/22	10/22	11/22	12/22	1/23	2/23	3/23	4/23
Chicago	64.2%	62.9%	62.5%	58.3%	60%	67.5%	68.6%	58.6%	59.4%	63.0%
Harrisburg	65.7%	65.8%	69.9%	82.3%	58.9%	61.5%	71.4%	77.6%	64.0%	75.9%
Pere Marquette	68.2%	61.5%	73.3%	60%	73.3%	58.8%	53.3%	60.0%	69.2%	60.0%
St. Charles	49.5%	54.7%	38.7%	45.5%	55.1%	42.4%	61.8%	59.1%	55.7%	51.4%
Warrenville	71%	58.6%	56.7%	48.3%	50%	35.7%	56.3%	61.1%	71.4%	88.5%
IDJJ Average	61.1%	60.7%	57.4%	61.8%	57.6%	53.2%	64.3%	64.7%	61.8%	67.0%

Table 7: Distribution of Mental Health Levels

	Mental Health Level 0	Mental Health Level 1	Mental Health Level 2	Mental Health Level 3	Mental Health Level 3.5	Mental Health Level 4
July	0.0%	33.6%	63.3%	3.1%	0.0%	0.0%
August	0.6%	33.0%	63.7%	2.8%	0.0%	0.0%
September	0.6%	33.3%	63.8%	2.3%	0.0%	0.0%
October	0.0%	32.4%	65.4%	2.2%	0.0%	0.0%
November	0.0%	31.8%	64.8%	3.4%	0.0%	0.0%
December	0.0%	34.2%	63.4%	2.5%	0.0%	0.0%
January	0.0%	31.8%	64.7%	3.5%	0.0%	0.0%
February	0.0%	35.4%	61.4%	3.2%	0.0%	0.0%
March	0.0%	28.6%	62.2%	8.6%	0.0%	0.5%
April	0.0%	30.1%	63.2%	6.7%	0.0%	0.0%
IDJJ Average	0.1%	32.4%	63.6%	3.8%	0.0%	0.1%

Chart 3: Percent of Youth on Psychotropic Medication

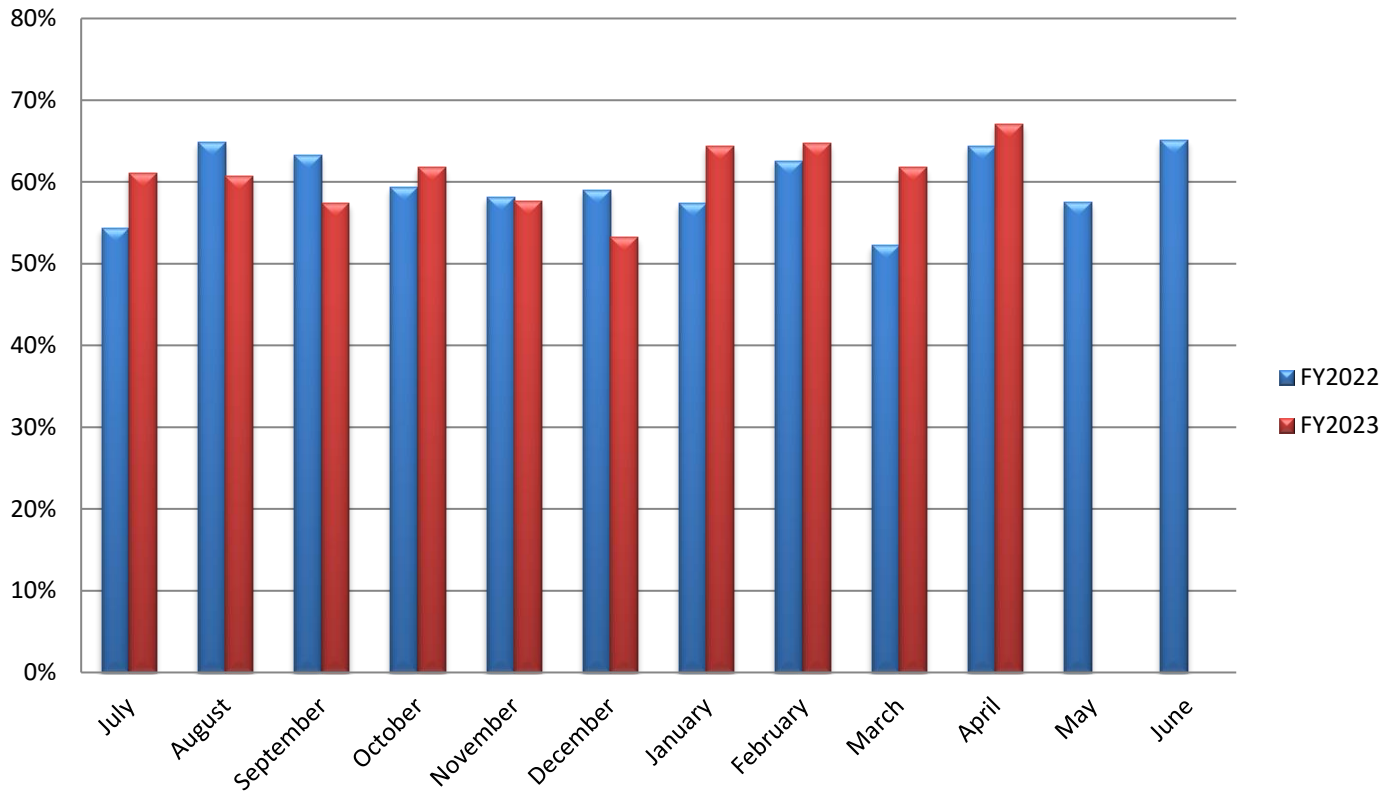

Section 3: Substance Abuse Treatment Data

Table 9: Number of Treatment Participants

	7/22	8/22	9/22	10/22	11/22	12/22	1/23	2/23	3/23	4/23
Chicago	7	7	11	8	8	9	11	7	9	9
Harrisburg	15	13	17	17	18	12	19	18	23	23
Pere Marquette	8	9	10	10	11	10	9	8	3	2
St. Charles	6	6	6	6	2	4	5	4	8	4
Warrenville	5	6	5	7	5	3	2	3	3	5
IDJJ Total	41	41	49	48	44	38	46	40	46	43

Table 10: Average Length of Stay for Completers

	7/22	8/22	9/22	10/22	11/22	12/22	1/23	2/23	3/23	4/23
Chicago	150	-	101	120	-	106	92	-	101	92
Harrisburg	78	53	-	90	63	94	140	98	45	71
Pere Marquette	-	-	-	60	40	-	60	-	60	-
St. Charles	15	-	-	90	-	-	-	-	90	-
Warrenville	-	-	-	-	-	-	-	-	-	-
IDJJ Average	84	53	101	90	56	100	96	98	85	79

Table 11: Percent of Discharges by Reason

	7/22	8/22	9/22	10/22	11/22	12/22	1/23	2/23	3/23	4/23
Successful Completion	33.3%	30%	16.7%	40%	58.3%	25%	54.5%	25%	75%	66.7%
Behavioral Discharge	0%	10%	0%	0%	0%	0%	18.2%	25%	0%	0%
Youth Released	44.4%	60%	50%	46.7%	33.3%	75%	27.3%	50%	18.8%	25%
Other Discharge	22.2%	0%	33.3%	13.3%	8.3%	0%	0%	0%	6.3%	8.3%

Table 12: Primary Substance Abused

	1/23	2/23	3/23	4/23
Marijuana	69.6%	71.8%	51.4%	56.8%
Alcohol	4.3%	5.1%	8.6%	5.4%
Opioids	8.7%	7.7%	22.9%	16.2%
Other Drugs	17.4%	15.4%	17.1%	21.6%
No Diagnosis	0%	0%	0%	0%

Chart 5: Number of Treatment Participants by Facility

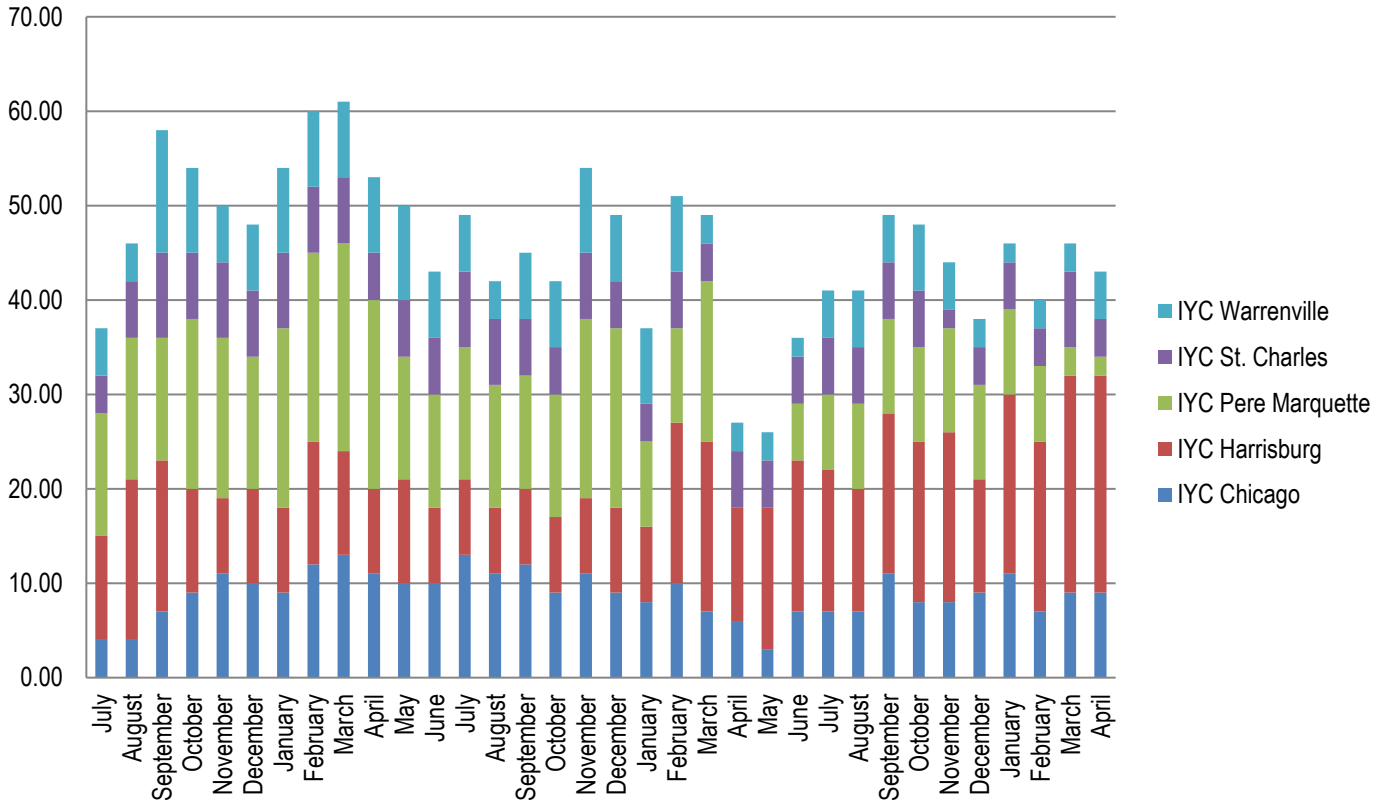
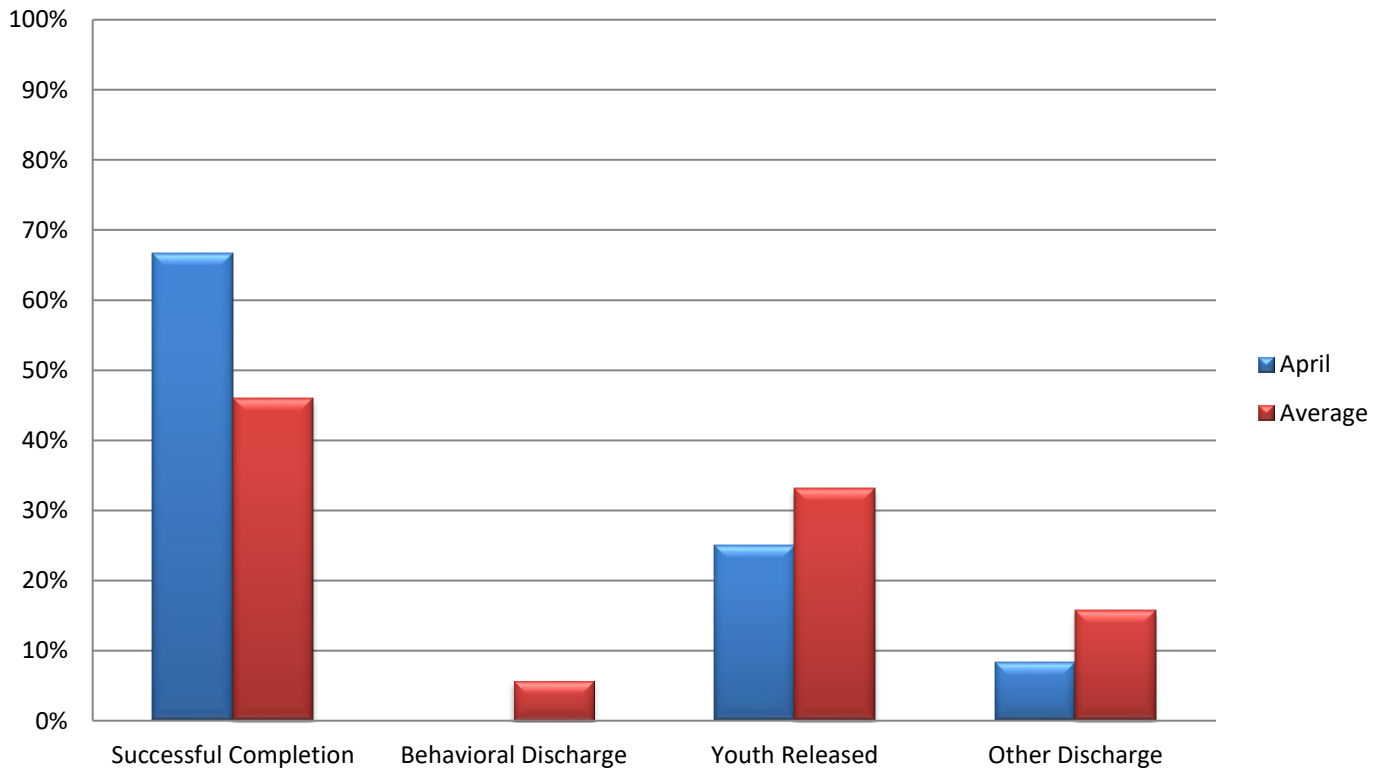

Chart 6: Discharges by Reason



Section 4: Education Data

Table 13: Students Enrolled in School

	7/22	8/22	9/22	10/22	11/22	12/22	1/23	2/23	3/23	4/23
Chicago	18	20	16	16	18	19	20	15	9	9
Harrisburg	41	47	47	50	51	41	34	46	45	61
Pere Marquette	4	4	8	8	7	7	7	8	6	6
St. Charles	22	23	18	19	22	20	21	27	29	21
Warrenville	14	14	12	13	18	16	20	20	19	19
IDJJ Total	99	108	101	106	116	103	102	116	108	116

Table 14: Teachers Employed

	7/22	8/22	9/22	10/22	11/22	12/22	1/23	2/23	3/23	4/23
Chicago	7	7	7	7	7	7	7	7	7	7
Harrisburg	12	11	11	11	10	10	10	10	10	9
Pere Marquette	5	5	5	5	5	5	5	5	5	6
St. Charles	5	5	5	5	5	5	5	5	5	5
Warrenville	3	3	3	3	3	3	3	4	4	4
IDJJ Total	32	31	31	31	30	30	30	31	31	31

Table 15: General Education Student to Teacher Ratio

	7/22	8/22	9/22	10/22	11/22	12/22	1/23	2/23	3/23	4/23
Chicago	2.0	2.0	1.6	1.3	1.7	2.2	2.4	1.4	0.7	0.7
Harrisburg	1.4	2.0	2.0	2.0	2.8	1.9	1.6	3.1	1.7	3.4
Pere Marquette	0.7	0.7	1.7	1.7	1.7	2.3	1.3	1.3	1.0	1.0
St. Charles	2.7	3.5	3.3	3.7	4.7	3.7	4.0	4.0	5.0	3.0
Warrenville	5.0	4.0	4.0	4.0	2.3	3.5	3.5	4.0	4.0	4.5
IDJJ Average	2.0	2.3	2.2	2.2	2.6	2.4	2.3	2.7	1.9	2.4

Table 16: Special Education Student to Teacher Ratio

	7/22	8/22	9/22	10/22	11/22	12/22	1/23	2/23	3/23	4/23
Chicago	8.0	8.0	8.0	8.0	8.0	6.0	8.0	8.0	5.0	5.0
Harrisburg	7.3	10.3	10.3	11.3	14.5	13.0	11.5	10.5	15.0	15.0
Pere Marquette	1.0	1.5	1.5	1.5	1.0	1.0	2.0	2.0	1.0	1.0
St. Charles	14.0	9.0	8.0	8.0	8.0	9.0	9.0	15.0	15.0	12.0
Warrenville	4.0	6.0	6.0	7.0	11.0	9.0	14.0	6.0	5.5	5.0
IDJJ Average	6.3	7.1	8.0	7.5	8.3	7.4	8.3	7.5	7.9	7.4

Table 17: Overall Diplomas Awarded

	7/22	8/22	9/22	10/22	11/22	12/22	1/23	2/23	3/23	4/23	Total
Chicago	1	3	0	0	0	0	0	0	3	1	8
Harrisburg	2	2	0	4	6	0	0	2	2	3	21
Pere Marquette	2	0	1	0	0	0	2	0	0	0	5
St. Charles	2	3	3	1	1	1	0	1	1	2	15
Warrenville	1	1	3	0	0	0	1	0	0	0	6
IDJJ Total	9	9	7	5	7	1	3	3	6	6	54

Table 18: Percent of Special Education Students

	7/22	8/22	9/22	10/22	11/22	12/22	1/23	2/23	3/23	4/23
Chicago	44.4%	40%	50%	50%	44.4%	31.6%	40%	53.3%	55.5%	55.5%
Harrisburg	70.7%	66%	66%	68%	56.9%	63.4%	67.6%	45.7%	66.7%	49.2%
Pere Marquette	50%	75%	37.5%	37.5%	28.6%	28.6%	57.1%	50%	33.3%	33.3%
St. Charles	63.6%	39.1%	44.4%	42.1%	36.4%	45%	42.9%	55.6%	51.7%	57.1%
Warrenville	28.6%	42.9%	50%	53.8%	61.1%	56.3%	70%	60%	57.9%	52.6%
IDJJ Total	57.6%	52.8%	55.4%	56.6%	50%	50.5%	56.9%	51.7%	58.3%	50.9%

Table 20: Youth in Continuing Education

	Post-Secondary	Collegiate
IYC Chicago	7	0
IYC Harrisburg	0	5
IYC Pere Marquette	0	0
IYC St. Charles	0	5
IYC Warrenville	0	0
IDJJ Total	7	10

Table 21: Number and Percent of Cancelled Whole School Days

	Number	Percent
IYC Chicago	0	0%
IYC Harrisburg	0	0%
IYC Pere Marquette	0	0%
IYC St. Charles	1	5%
IYC Warrenville	0	0%
IDJJ Total	1	1%

Chart 7: Student to Teacher Ratio by Facility

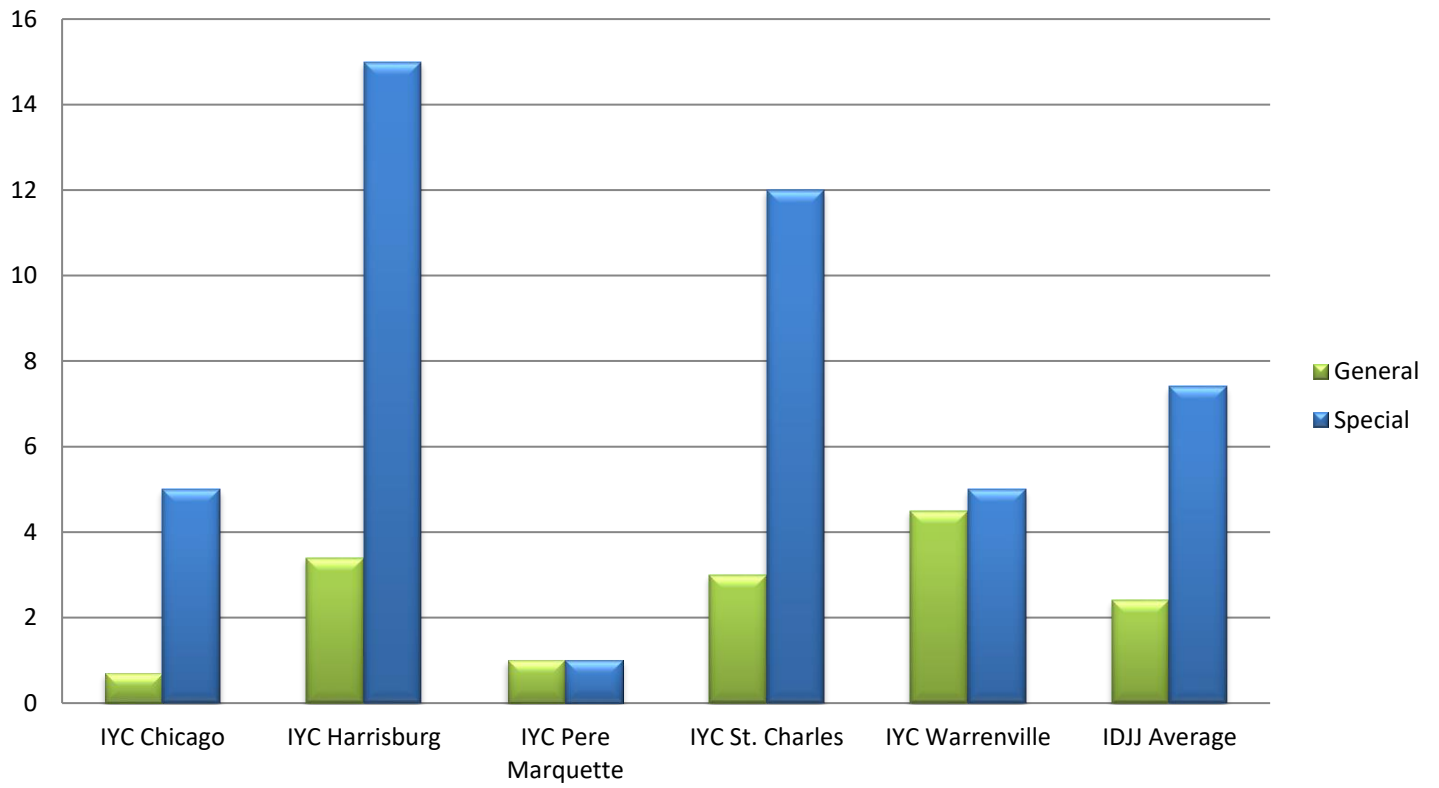

Section 5: Reportable Incident Data

Table 21a: Number of Reportable Incidents

	7/22	8/22	9/22	10/22	11/22	12/22	1/23	2/23	3/23	4/23
Chicago	4	8	1	9	1	0	4	3	5	4
Harrisburg	27	21	35	25	55	24	42	37	29	47
Pere Marquette	13	2	2	5	2	0	1	3	3	7
St. Charles	7	9	17	7	8	19	18	8	24	12
Warrenville	8	13	5	13	13	18	28	13	10	10
IDJJ Total	59	53	60	59	79	61	93	64	61	80

Table 21b: Rate of Reportable Incidents per 100 Youth

	7/22	8/22	9/22	10/22	11/22	12/22	1/23	2/23	3/23	4/23	Avg.
Chicago	16.1	33.1	4.1	36.9	3.5	0	15.7	11.7	20.4	18.3	16.0
Harrisburg	45.6	37.8	63.8	42.8	102.0	47.2	91.1	80.4	58.8	85.8	65.5
Pere Marquette	171.1	19.6	16.1	40.7	20.2	0	7.8	22.6	25.9	60.9	38.5
St. Charles	17.1	22.8	40.8	17.8	18.1	45.6	45.9	18.1	50.3	25.7	30.2
Warrenville	32.4	51.2	22.7	57.8	55.3	82.6	114.8	55.1	45.2	51.8	56.9
IDJJ Average	37.5	34.2	38.6	37.6	49.4	40.2	62.9	41.9	39.3	51.9	43.4

Table 22a: Number of Youth on Youth Assaults

	7/22	8/22	9/22	10/22	11/22	12/22	1/23	2/23	3/23	4/23
Chicago	2	1	0	1	1	0	1	0	0	1
Harrisburg	6	11	16	6	19	10	19	7	10	18
Pere Marquette	4	1	0	2	2	0	0	1	1	1
St. Charles	2	3	3	2	3	2	4	0	10	2
Warrenville	3	7	2	3	4	3	5	4	5	4
IDJJ Total	17	23	21	14	29	15	29	12	26	26

Table 22b: Rate of Youth on Youth Assaults per 100 Youth

	7/22	8/22	9/22	10/22	11/22	12/22	1/23	2/23	3/23	4/23	Avg.
Chicago	8.1	4.1	0	4.1	3.5	0	3.9	0	0	4.6	2.8
Harrisburg	10.1	19.8	29.1	10.3	35.3	19.7	41.2	15.2	20.3	32.8	23.4
Pere Marquette	52.6	9.8	0	16.3	20.2	0	0	7.5	8.6	8.7	12.4
St. Charles	4.9	7.6	7.2	5.1	6.8	4.8	10.2	0	21.0	4.3	7.2
Warrenville	12.1	27.6	9.1	13.3	17.0	13.8	20.5	16.9	22.6	20.7	17.4
IDJJ Average	10.8	14.9	13.5	8.9	18.1	9.9	19.6	7.9	16.8	16.9	13.7

Table 23a: Number of Youth Fights

	7/22	8/22	9/22	10/22	11/22	12/22	1/23	2/23	3/23	4/23
Chicago	1	6	1	6	0	0	3	3	1	3
Harrisburg	18	6	13	16	30	12	21	25	15	24
Pere Marquette	4	1	2	0	0	0	1	1	1	3
St. Charles	3	6	13	5	5	13	9	7	10	7
Warrenville	4	5	1	5	5	8	13	8	3	1
IDJJ Total	30	24	30	32	40	33	47	44	30	38

Table 23b: Rate of Youth Fights per 100 Youth

	7/22	8/22	9/22	10/22	11/22	12/22	1/23	2/23	3/23	4/23	Avg.
Chicago	4.0	24.8	4.1	24.6	0	0	11.8	11.7	4.1	13.8	9.9
Harrisburg	30.4	10.8	23.7	27.4	55.7	23.6	45.6	54.3	30.4	43.8	34.6
Pere Marquette	52.6	9.8	16.1	0	0	0	7.8	7.5	8.6	26.1	12.8
St. Charles	7.3	15.2	31.2	12.7	113	31.2	23.0	15.8	21.0	15.0	28.5
Warrenville	16.2	19.7	4.5	22.2	21.3	36.7	53.3	33.9	13.6	5.2	22.7
IDJJ Average	19.1	15.5	19.3	20.4	25.0	21.8	31.8	28.8	19.3	24.7	22.6

Table 24a: Number of Youth on Staff Assaults

	7/22	8/22	9/22	10/22	11/22	12/22	1/23	2/23	3/23	4/23
Chicago	1	1	0	2	0	0	0	0	4	0
Harrisburg	3	4	6	3	6	2	2	5	4	5
Pere Marquette	5	0	0	3	0	0	0	1	1	3
St. Charles	2	0	1	0	0	4	5	1	4	3
Warrenville	1	1	2	5	4	7	10	1	2	5
IDJJ Total	12	6	9	13	10	13	17	8	15	16

Table 24b: Rate of Youth on Staff Assaults per 100 Youth

	7/22	8/22	9/22	10/22	11/22	12/22	1/23	2/23	3/23	4/23	Avg.
Chicago	4.0	4.1	0	8.2	0	0	0	0	16.2	0	3.3
Harrisburg	5.1	7.2	10.9	5.1	11.1	3.9	4.3	10.9	8.1	9.1	7.6
Pere Marquette	65.8	0	0	24.4	0	0	0	7.5	8.6	26.1	13.2
St. Charles	4.9	0	2.4	0	0	9.6	12.8	2.3	8.4	6.4	4.7
Warrenville	4.0	3.9	9.1	22.2	17.0	32.1	41.0	4.2	9.0	25.9	16.8
IDJJ Average	7.6	3.9	5.8	8.3	6.3	8.6	11.5	5.2	9.7	10.4	7.7

Chart 9: Rate of Reportable Incidents Per 100 Youth

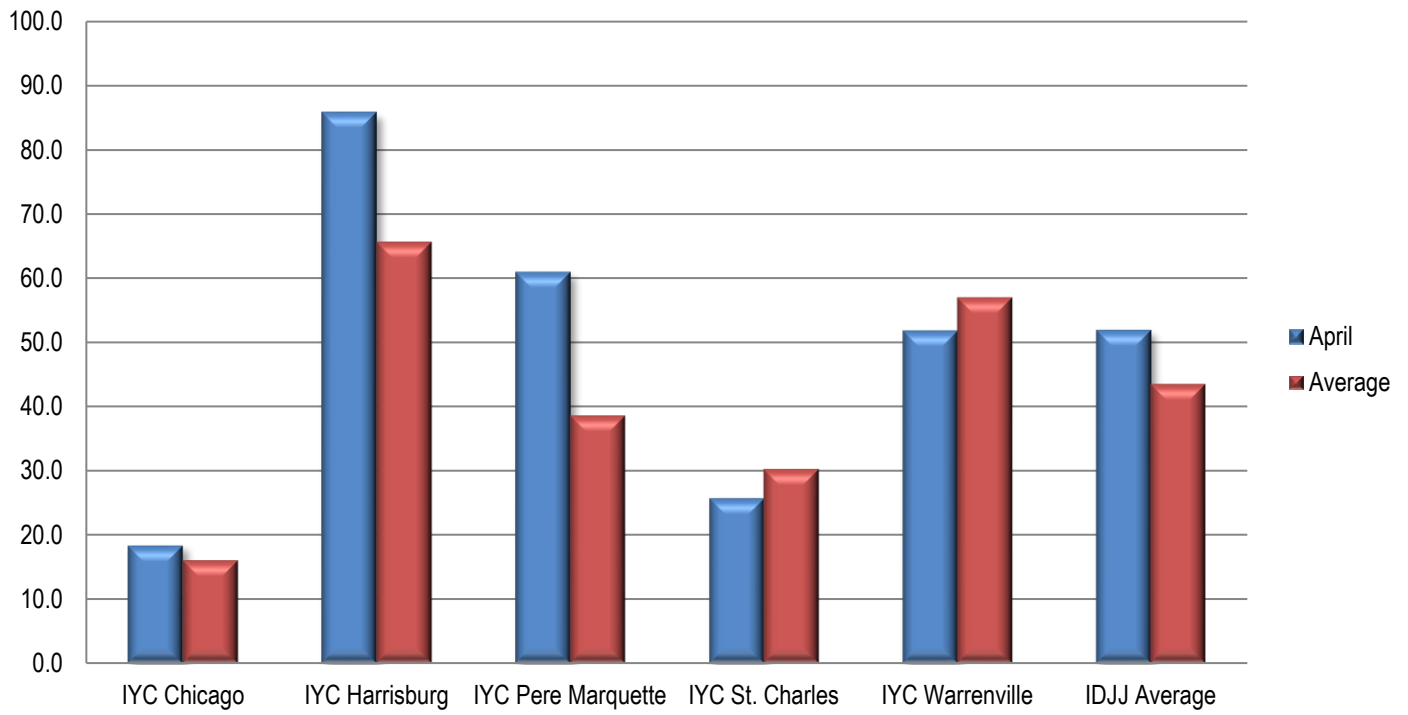
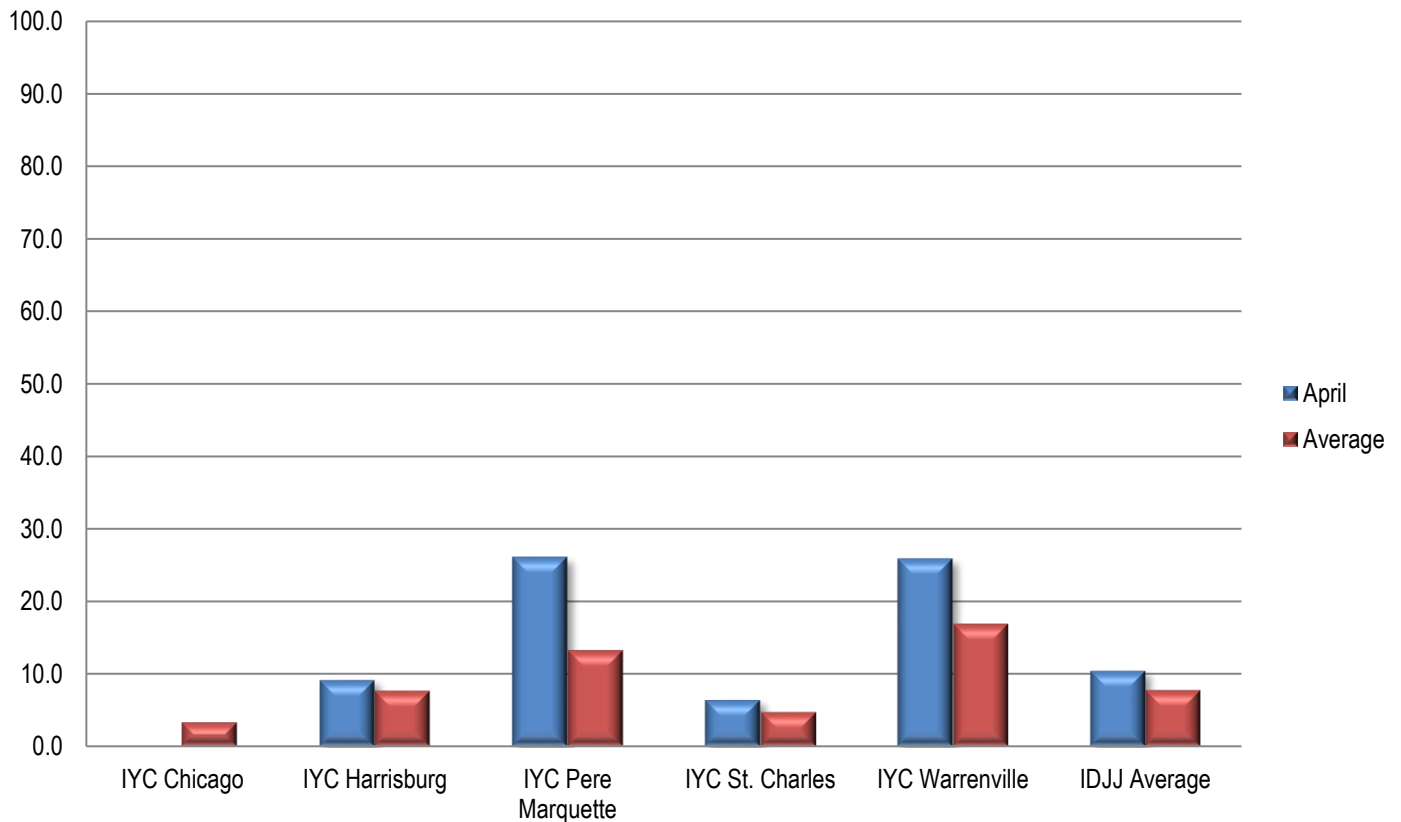

Chart 10: Rate of Youth on Staff Assault Per 100 Youth



Section 6: Indicator Data

Table 25: Uses of Chemical Restraints

	7/22	8/22	9/22	10/22	11/22	12/22	1/23	2/23	3/23	4/23
Chicago	0	0	0	2	0	0	0	0	0	0
Harrisburg	2	1	2	1	1	1	0	0	1	2
Pere Marquette	0	0	0	0	0	0	0	0	0	0
St. Charles	2	1	1	1	0	2	0	0	1	1
Warrenville	0	1	1	1	0	0	3	0	0	0
IDJJ Total	4	3	4	5	1	3	3	0	2	3

Table 26: Uses of Mechanical Restraints

	7/22	8/22	9/22	10/22	11/22	12/22	1/23	2/23	3/23	4/23
Chicago	0	3	0	3	1	0	0	0	0	3
Harrisburg	16	14	24	15	21	6	9	16	13	24
Pere Marquette	1	0	0	1	1	0	0	0	0	1
St. Charles	5	2	6	2	2	1	1	0	3	5
Warrenville	5	10	6	8	11	8	9	5	7	6
IDJJ Total	27	29	36	29	36	15	19	21	23	39

Uses of chemical and mechanical restraints have varied throughout the year, although the use in the current year is much lower than years past. Numbers and rates of uses of restraints should be related to population size and number and types of incidents. More important than how frequent they are is whether they are used according to policy and for appropriate reasons.

Section 7: Confinement Information

Table 28a: Use of Behavioral Holds

	7/22	8/22	9/22	10/22	11/22	12/22	1/23	2/23	3/23	4/23
Chicago	4	17	2	18	2	0	7	8	4	3
Harrisburg	71	55	48	33	104	32	57	66	37	65
Pere Marquette	3	0	0	0	1	0	0	0	2	6
St. Charles	45	33	37	44	28	45	40	24	41	39
Warrenville	33	57	30	52	105	81	150	51	70	78
IDJJ Total	156	162	117	147	240	158	256	149	154	191

Table 28b: Rate of Behavioral Hold

	7/22	8/22	9/22	10/22	11/22	12/22	1/23	2/23	3/23	4/23
Chicago	16	70	8	74	7	0	28	31	16	14
Harrisburg	120	99	87	57	193	63	124	143	75	119
Pere Marquette	39	0	0	0	10	0	0	0	17	52
St. Charles	110	84	89	112	63	108	102	54	86	84
Warrenville	134	224	136	231	447	372	615	216	317	404
IDJJ Average	99	105	75	94	150	104	173	98	99	124

Table 28c: Average Length of Behavioral Hold

	7/22	8/22	9/22	10/22	11/22	12/22	1/23	2/23	3/23	4/23
Chicago	107	113	124	109	115	-	55	68	41	88
Harrisburg	152	152	127	121	123	149	140	112	86	124
Pere Marquette	81	-	-	-	22	-	-	-	107	28
St. Charles	78	140	150	88	137	85	60	100	90	70
Warrenville	109	102	115	70	89	117	140	156	154	117
IDJJ Average	119	128	131	97	109	115	125	122	117	106

Table 29: Use of Crisis Care

	7/22	8/22	9/22	10/22	11/22	12/22	1/23	2/23	3/23	4/23
Chicago	-	-	1	-	-	-	-	-	-	-
Harrisburg	-	1	-	4	-	-	-	-	-	2
Pere Marquette	-	-	-	-	-	-	-	-	1	4
St. Charles	1	-	-	-	2	-	-	-	1	-
Warrenville	5	6	5	2	1	-	-	2	1	4
IDJJ Total	6	7	6	6	3	0	0	2	3	10

Table 30: Use of Medical Hold

	7/22	8/22	9/22	10/22	11/22	12/22	1/23	2/23	3/23	4/23
Chicago	-	-	-	-	-	-	-	-	-	-
Harrisburg	-	-	-	-	-	-	-	-	-	-
Pere Marquette	-	-	-	-	-	-	-	-	-	1
St. Charles	21	21	11	10	3	1	4	5	5	-
Warrenville	-	3	-	-	2	3	-	-	7	-
IDJJ Average	21	24	11	10	5	4	4	5	12	1

Table 31: Use of Administrative Hold

	7/22	8/22	9/22	10/22	11/22	12/22	1/23	2/23	3/23	4/23
Chicago	-	-	-	-	-	-	-	-	-	-
Harrisburg	-	-	-	-	-	-	-	-	-	-
Pere Marquette	-	-	-	-	-	-	-	-	1	2
St. Charles	-	-	-	-	-	-	-	-	-	-
Warrenville	21	-	-	-	-	1	-	18	74	24
IDJJ Total	21	0	0	0	0	1	0	18	75	26

Table 32: Use of Investigative Status

	7/22	8/22	9/22	10/22	11/22	12/22	1/23	2/23	3/23	4/23
Chicago	-	-	-	-	-	-	-	-	-	-
Harrisburg	-	-	-	-	-	-	-	-	-	-
Pere Marquette	-	-	-	-	-	-	-	-	-	-
St. Charles	-	-	-	-	-	-	-	-	-	-
Warrenville	4	-	-	1	-	-	-	-	4	-
IDJJ Total	4	0	0	1	0	0	0	0	4	0

Chart 12: Rate per 100 youth of Behavioral Holds

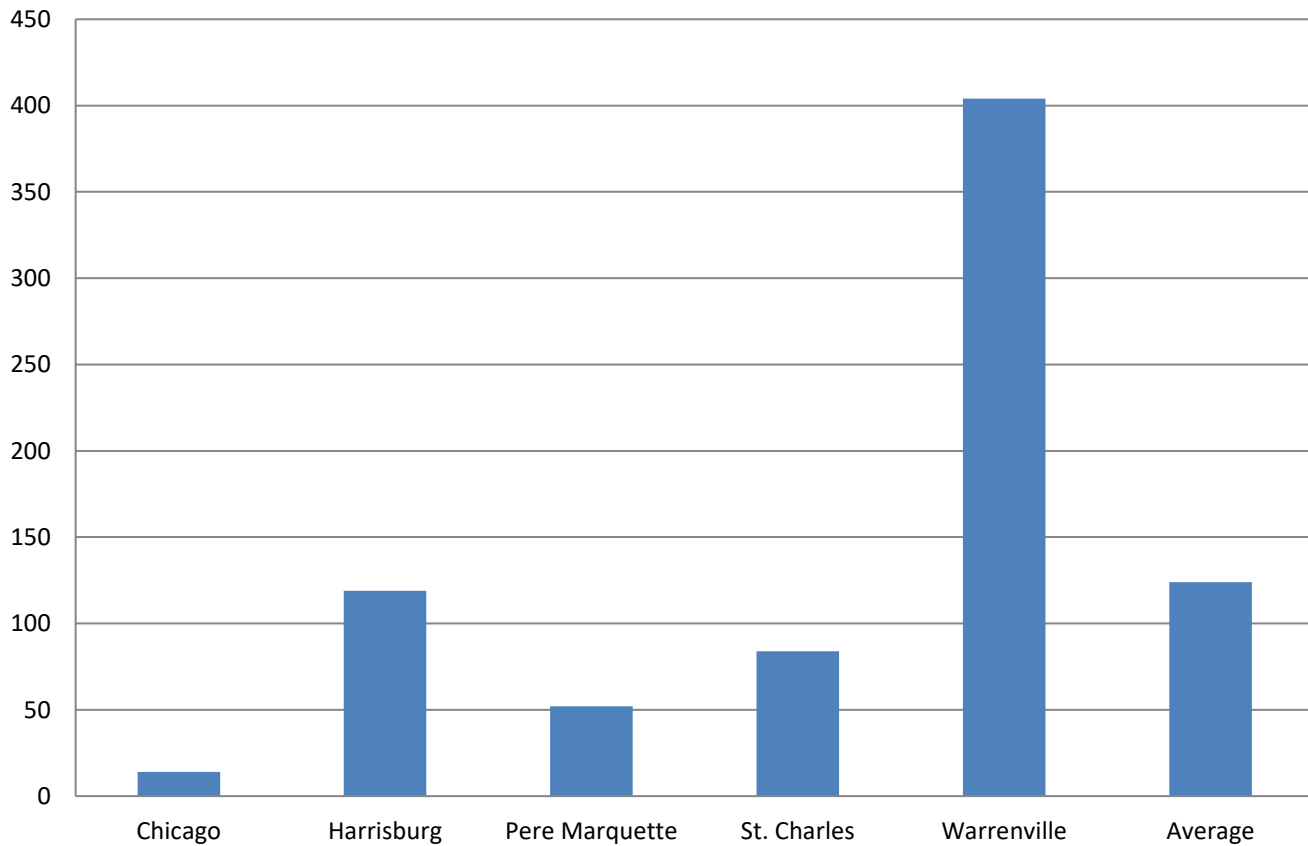

Section 8: Aftercare Data

Table 33: Youth Monitored by Aftercare

	7/22	8/22	9/22	10/22	11/22	12/22	1/23	2/23	3/23	4/23
Total Number of Youth Assigned to Aftercare	383	385	392	385	382	376	389	377	387	397
Youth in Community	156	149	158	157	167	181	175	167	172	190
Youth in Facilities	111	116	114	120	118	100	112	113	120	110
Youth with Pending Criminal Cases	103	103	105	93	86	82	89	85	82	80
Youth with Warrants and Out of State	13	17	15	15	11	13	13	12	13	17

Table 34: Caseloads in Aftercare (Average per Specialist)

	7/22	8/22	9/22	10/22	11/22	12/22	1/23	2/23	3/23	4/23
Youth Assigned to Specialist	6.2	5.8	5.9	6.0	6.2	6.1	6.2	6.3	6.3	6.5
Youth in Community	3.6	3.2	3.4	3.4	3.6	3.9	3.8	3.8	3.7	4.1
Youth in Facilities	2.6	2.6	2.5	2.6	2.6	2.2	2.4	2.5	2.6	2.4

Table 35: Average Specialist Caseload by Aftercare Office – April 2023

	Number of Specialists	Number of Youth	Average Caseload	Number of Youth in Community	Average Caseload in Community
Chicago	8	48	6	31	3.9
Chicago Heights	4	18	4.5	7	1.8
Aurora	2	15	7.5	6	3
Rockford	4	23	5.8	13	3.3
Peoria	4	35	8.8	26	6.5
Belleville	7	39	5.6	22	3.1
Champaign	4	37	9.3	29	7.3
Springfield	3	30	10	16	5.3
Placement	7	26	3.7	25	3.6
Intensive	3	29	9.7	15	5
IDJJ Total	46	300	6.5	190	4.1

Table 36: Specialist Contact with Youth by Aftercare Office – April 2023

	Number of Overall Contacts	Contacts per Youth	Contacts with Youth in Community	Contacts per Youth in Community
Chicago	125	2.6	120	3.9
Chicago Heights	64	3.6	52	7.4
Aurora	31	2.1	31	5.2
Rockford	99	4.3	90	6.9
Peoria	125	3.6	123	4.7
Belleville	163	4.2	108	4.9
Champaign	135	3.6	130	4.5
Springfield	81	2.7	67	4.2
Placement	132	5.1	120	4.8
IDJJ Total	955	3.6	841	5.6

Table 37a: Parole Revocations

	Parole Revocations Heard	Revocations Approved	Revocations Denied	Hearings Continued
<i>July</i>	6	2	4	0
<i>August</i>	5	2	1	2
<i>September</i>	15	10	5	0
<i>October</i>	8	3	5	0
<i>November</i>	4	4	0	0
<i>December</i>	4	3	1	0
<i>January</i>	11	9	0	2
<i>February</i>	7	7	0	0
<i>March</i>	5	5	0	0
<i>April</i>	8	6	2	0
IDJJ Average	7.3	5.1	1.8	0.4

Table 37b: Parole Revocation Rates

	Percent of Revocations Approved	Percent of Revocations Denied	Percent of Hearings Continued
<i>July</i>	33.3%	66.7%	0.0%
<i>August</i>	40%	20%	40%
<i>September</i>	66.7%	33.3%	0%
<i>October</i>	37.5%	62.5%	0%
<i>November</i>	100%	0%	0%
<i>December</i>	75%	25%	0%
<i>January</i>	81.8%	0%	18.2%
<i>February</i>	100%	0%	0%
<i>March</i>	100%	0%	0%
<i>April</i>	75%	25%	0%
IDJJ Average	70.9%	23.3%	5.8%

With lower numbers of admission for technical parole violators, the numbers of parole revocation hearings held monthly has greatly decreased compared to previous years.

Section 9: Population Stock/Flow

Table 38: Institutional Stock/Flow

	7/22	8/22	9/22	10/22	11/22	12/22	1/23	2/23	3/23	4/23
Number of Admissions per Month	31	35	30	38	41	27	36	26	37	29
Percent of Admissions Parole Violators	12.9%	25.7%	10%	15.8%	12.2%	0%	8.3%	3.8%	13.5%	0%
Number of Facility Exits per Month	36	29	37	29	36	46	25	22	36	36
Percent of Exits to Aftercare Supervision	88.9%	93.1%	91.9%	86.2%	88.9%	87%	88%	81.8%	91.7%	88.9%

Table 39: Aftercare Stock/Flow

	7/22	8/22	9/22	10/22	11/22	12/22	1/23	2/23	3/23	4/23
Number of New Supervised Youth	32	27	35	26	32	41	22	18	34	36
Number of Exits from Aftercare	20	16	36	14	24	23	17	21	15	14

Table 40: Admissions to Facilities by Type

	April 2023	
	Number	Percent
Court Evaluation	1	3.4%
Court Evaluation Return	0	0%
Discharged and Recommitted	4	13.8%
Initial Commitment	21	72.4%
New Commitment	3	10.3%
Aftercare/MSR Violator	0	0%
Return Additional Mittimus	0	0%
Total	29	

The decrease in DJJ populations is a direct effect of both decreasing court admissions, decreasing admissions for technical violations, and decreases in length of stay during the fiscal year. Additionally, rates and numbers of discharges from Aftercare have increased as well, which has helped those numbers stay lower as well, which provides fewer youth to be readmitted into facilities. Looking at the types of admissions to DJJ, a greater percent of youth are initial commitments than in previous years.

Chart 13: Admission Types to Facility, April 2023

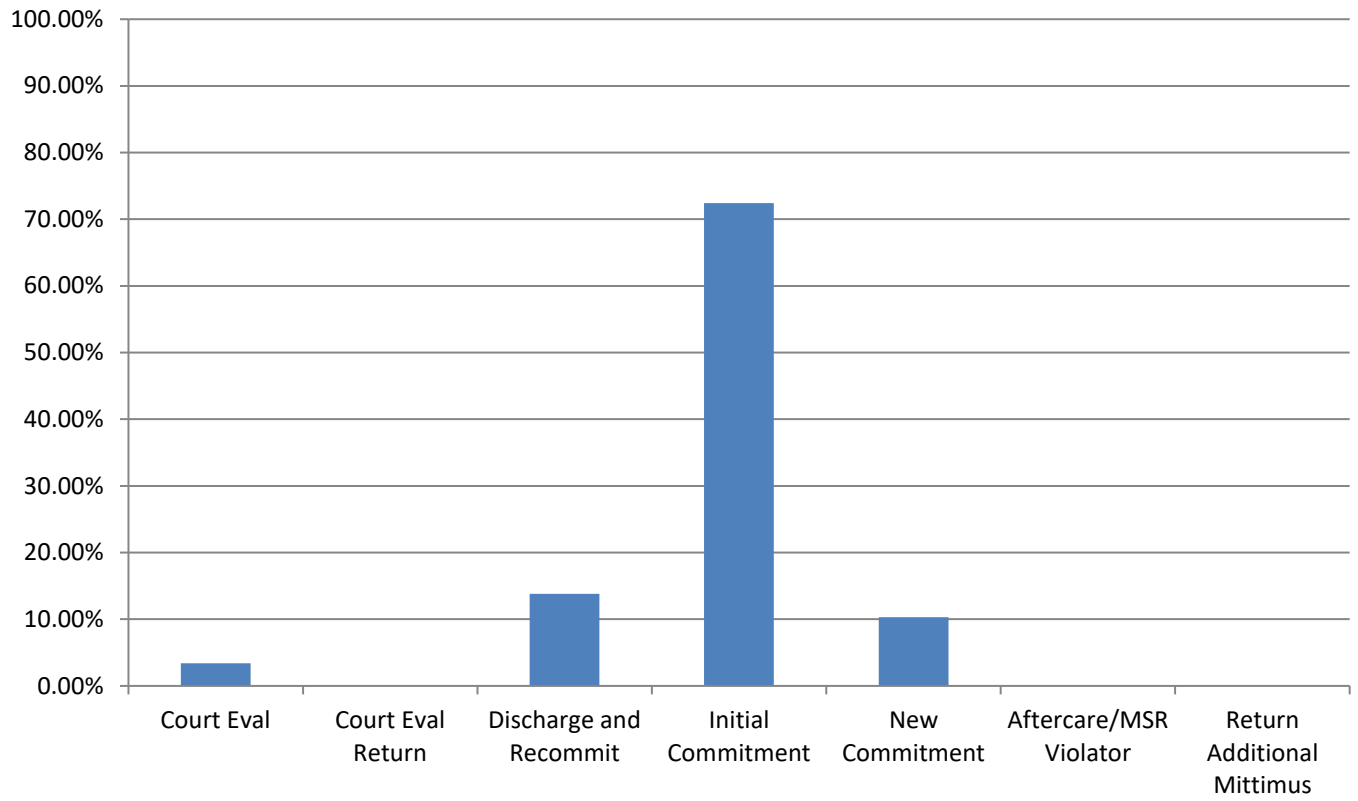

Section 10: TRD Data for April 2023

Table 41: Adjustments by Facility

	Reductions	Extensions
<i>IYC Chicago</i>	70	3
<i>IYC Harrisburg</i>	72	29
<i>IYC Pere Marquette</i>	23	5
<i>IYC St. Charles</i>	89	11
<i>IYC Warrenville</i>	79	11
Total	333	60

Table 42: Types of Adjustments Used

	CHI	HRG	PER	STC	WRV	DJJ Overall
<i>BARJ Reduction</i>	0	1	0	0	0	1
<i>Delinquent Program Reduction</i>	1	13	0	4	0	18
<i>Ed/Voc Reduction</i>	6	4	1	20	16	47
<i>Grade Level Reduction</i>	3	1	2	4	7	17
<i>JSO Completion Reduction</i>	0	0	0	0	0	0
<i>No Maj. Sanc. Reductions</i>	7	11	3	6	7	34
<i>Other Tx Reduction</i>	6	3	1	8	0	18
<i>SA Completion Reduction</i>	8	5	0	4	2	19
<i>YASI Goal Reduction</i>	39	34	16	43	47	179
<i>Discipline Extension</i>	3	29	5	11	11	60

Chart 14: Types of Adjustments used by Agency

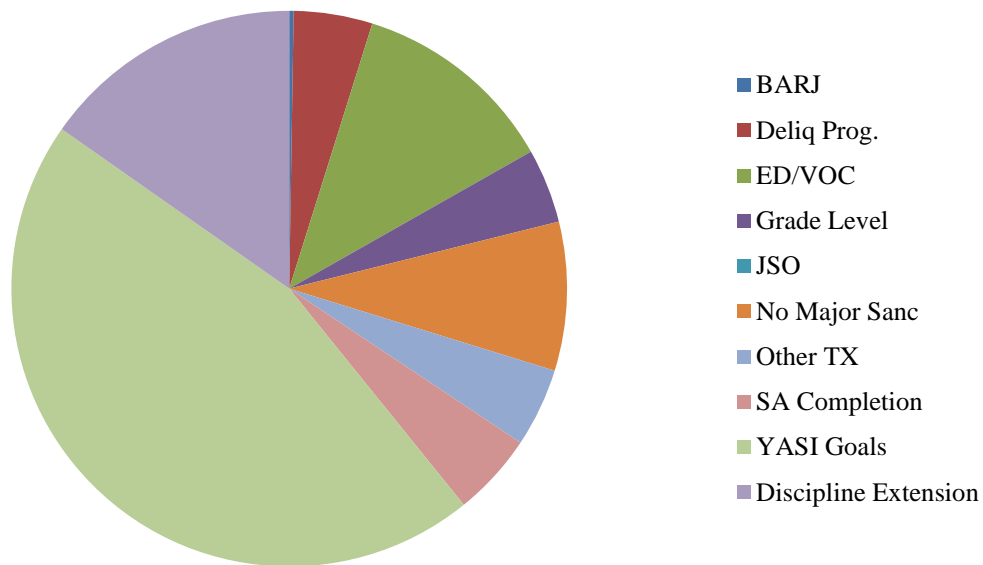

Table 45: Frequency of Discipline Extensions

	7/22	8/22	9/22	10/22	11/22	12/22	1/23	2/23	3/23	4/23
<i>IYC Chicago</i>	2	15	7	4	0	1	7	5	5	3
<i>IYC Harrisburg</i>	31	26	72	31	63	21	37	39	30	29
<i>IYC Pere Marquette</i>	0	7	4	2	6	0	0	1	3	5
<i>IYC St. Charles</i>	13	27	4	11	5	16	3	15	23	11
<i>IYC Warrenville</i>	3	9	14	5	18	24	30	18	20	11
Total	49	84	101	53	92	62	77	78	81	60

Table 46: Average Length of Discipline Extension

	7/22	8/22	9/22	10/22	11/22	12/22	1/23	2/23	3/23	4/23
<i>IYC Chicago</i>	16	5	6	16	-	3	4	5	17	4
<i>IYC Harrisburg</i>	14	11	13	9	9	12	7	8	11	6
<i>IYC Pere Marquette</i>	0	3	4	3	17	-	-	3	9	9
<i>IYC St. Charles</i>	10	13	10	9	7	8	16	11	10	17
<i>IYC Warrenville</i>	11	9	7	11	8	7	7	12	6	6
Average	12	10	11	9	9	9	7	9	10	9

Summed Total Adjustment Days by Month

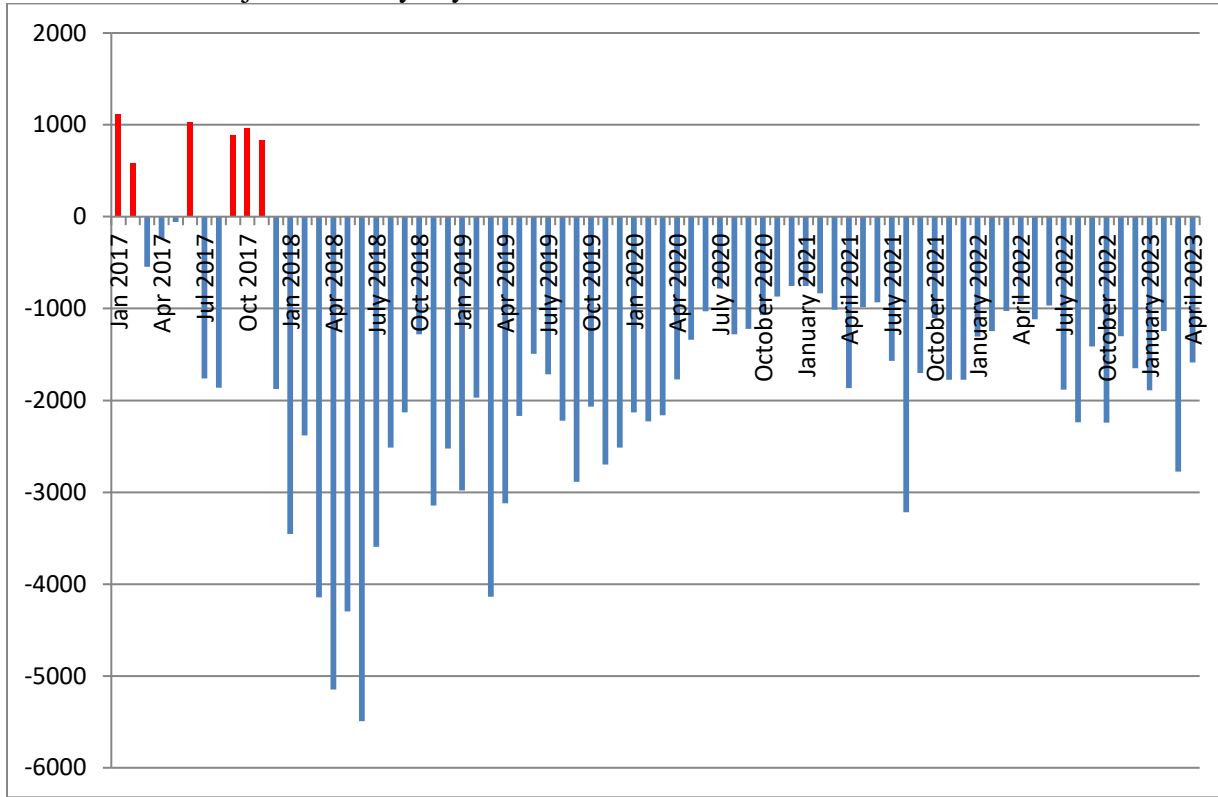

Section 11: YASI

Table 47: YASI Pre-Screens: April 2023

	Legal Risk	Social Risk	Protective	Overall Risk
<i>High</i>	64	40	5	56
<i>Moderate</i>	15	37	32	24
<i>Low</i>	1	3	43	0
Total	80	80	80	80

Table 48: YASI Full Assessments: Risk

	Dynamic	Static	Overall
<i>Very High</i>	12	-	-
<i>High</i>	17	74	55
<i>Moderate-High</i>	25	-	-
<i>Moderate</i>	14	4	24
<i>Low-Moderate</i>	10	-	-
<i>Low</i>	1	1	0
<i>None</i>	0	0	0
Total	79	79	79

Table 49: YASI Full Assessments: Protective

	Dynamic	Static	Overall
<i>Very High</i>	1	-	-
<i>High</i>	9	16	13
<i>Moderate-High</i>	17	-	-
<i>Moderate</i>	28	12	34
<i>Low-Moderate</i>	14	-	-
<i>Low</i>	9	8	31
<i>None</i>	1	43	1
Total	79	79	79

Chart 16: Risk and Protective Levels of Youth

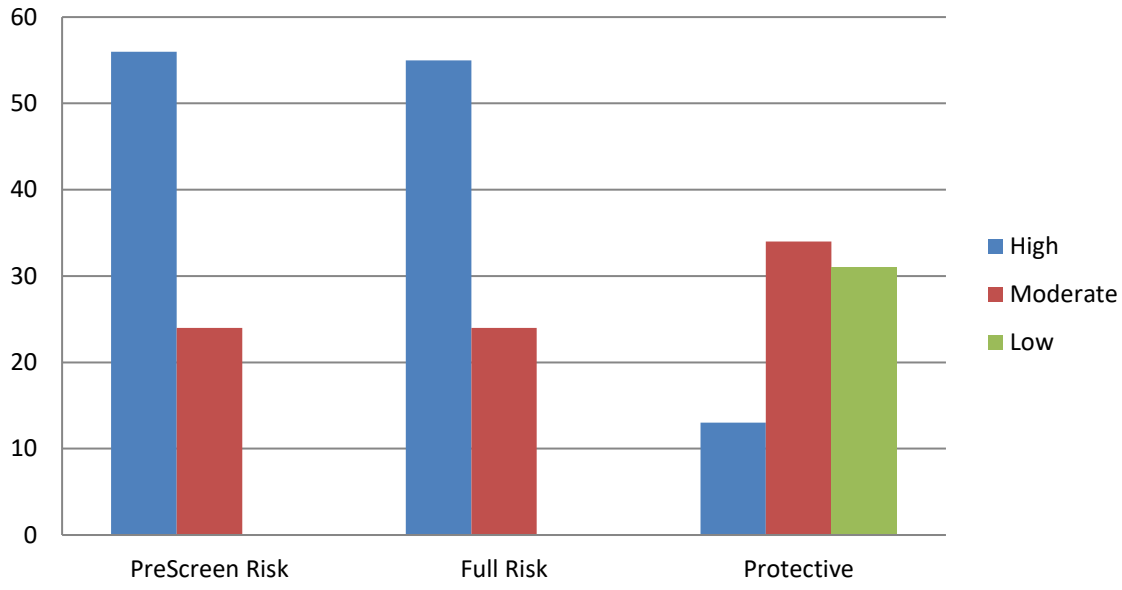

Release Reviews

Reviews by Type per Month

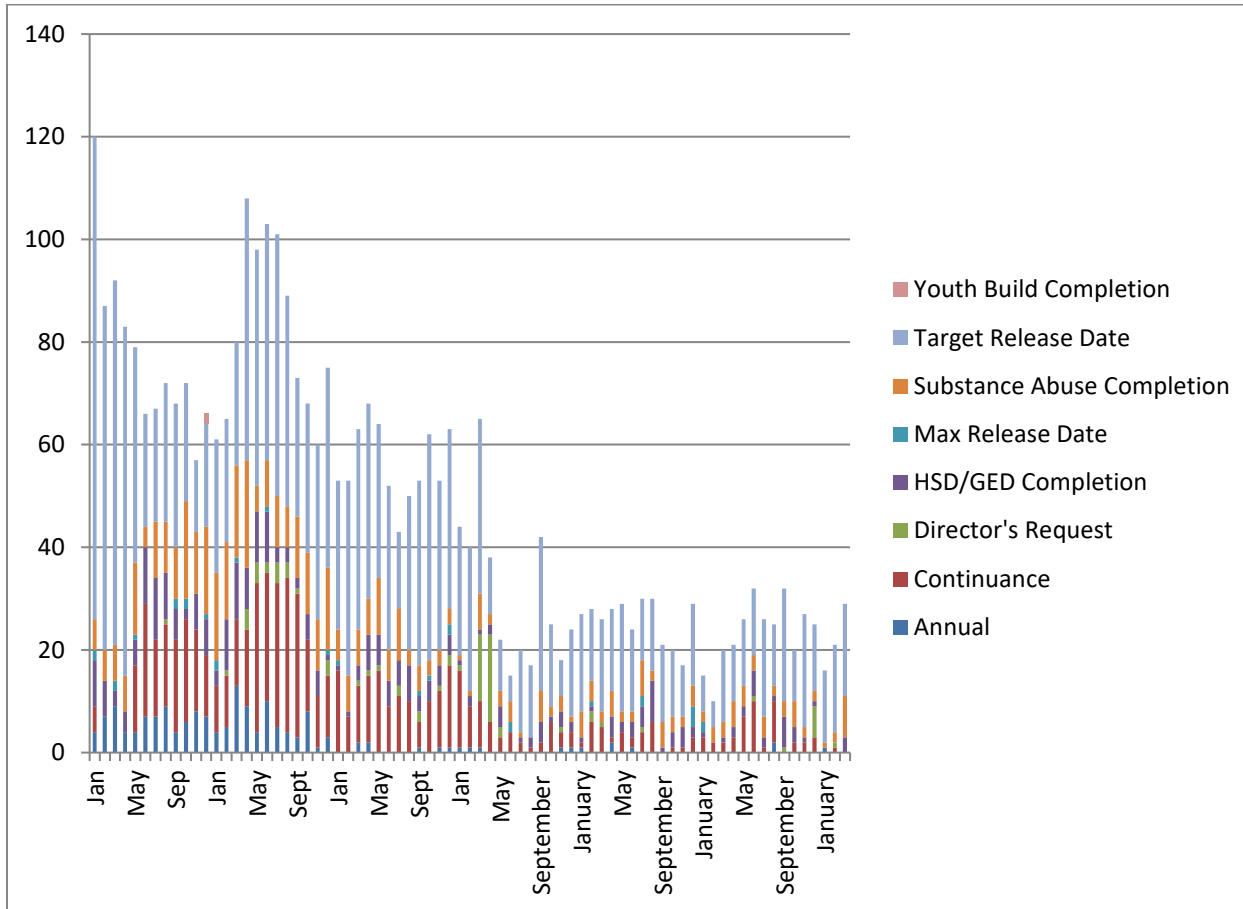

	Annual	Cont.	Director's Request	HSD/GED	Max Release Date	Substance Abuse	Target Release Date	Total
July	0	1	0	2	0	4	19	26
August	2	8	0	1	0	2	12	25
September	0	0	1	6	0	3	22	32
October	0	2	0	3	0	5	10	20
November	0	2	0	1	0	2	22	27
December	0	3	6	1	0	2	13	25
January	1	0	0	0	0	1	14	16
February	0	1	1	0	0	2	17	21
March	0	0	0	3	0	8	18	29
April	0	1	0	2	0	4	17	24

Percent of Release Reviews by Outcome and Month

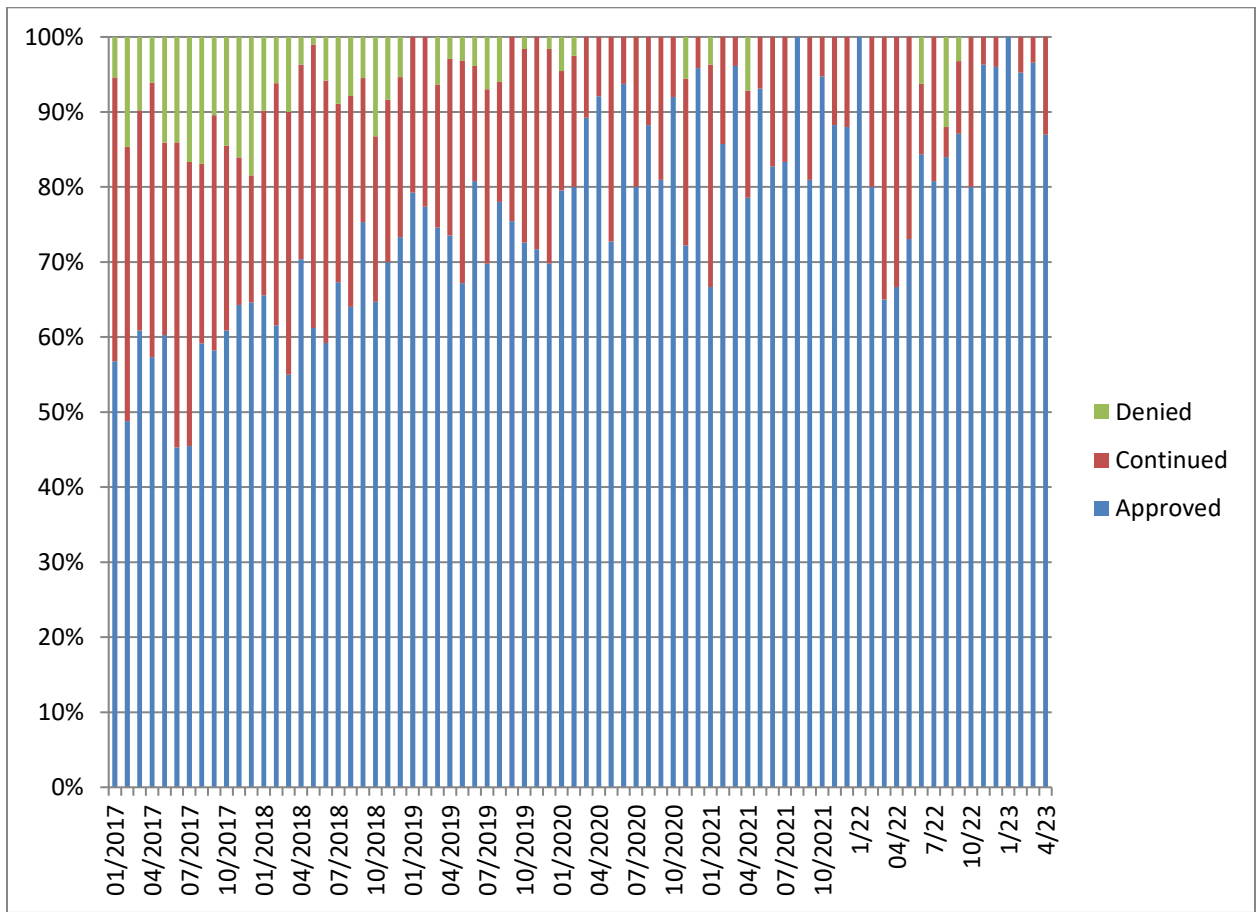

Demographic Profile for April 30th, 2023

Sex	Institutions		Aftercare	
	Number	Percent	Number	Percent
Male	141	93.4%	278	95.2%
Female	10	6.6%	14	4.8%

Age	Institutions		Aftercare	
	Number	Percent	Number	Percent
Average Age	17.6		18.1	
16 & Under	46	30.5%	63	21.6%
17 to 20	99	65.6%	212	72.6%
20.5 & Over	6	4.0%	15	5.1%

Race/Ethnicity	Institutions		Aftercare	
	Number	Percent	Number	Percent
White	31	20.5%	43	14.7%
Black	104	68.9%	211	72.3%
Hispanic	10	6.6%	22	7.5%
Asian/Pacific Islander	0	0%	1	0.3%
Multi/Biracial	6	4.0%	15	5.1%

Committing Counties ¹	Institutions		Aftercare	
	Number	Percent	Number	Percent
Cook	30	19.9%	76	26.0%
Collar Counties	4	2.6%	23	7.9%
Metro-East	14	9.3%	15	5.1%
Central	71	47.0%	100	34.2%
Southern	10	6.6%	21	7.2%
Northern	22	14.6%	49	16.8%
Out of State	0	0%	8	2.8%

¹ Committing Counties: Cook = Cook; Collar Counties = DuPage, Kane, Lake, McHenry, Will; Metro East Counties = Madison, St. Clair; Central IL Counties = Adams, Bond, Brown, Calhoun, Cass, Champaign, Christian, Clark, Coles, Crawford, Cumberland, Dewitt, Douglas, Edgar, Effingham, Fayette, Ford, Fulton, Greene, Hancock, Henderson, Iroquois, Jasper, Jersey, Knox, Livingston, Logan, McDonough, McLean, Macon, Macoupin, Marshall, Mason, Menard, Montgomery, Morgan, Moultrie, Peoria, Piatt, Pike, Sangamon, Schuyler, Scott, Shelby, Stark, Tazewell, Vermillion Warren, Woodford; South IL Counties = Alexander, Clay, Clinton, Edwards, Franklin, Gallatin, Hamilton, Hardin, Jackson, Jefferson, Johnson, Lawrence, Marion, Massac, Monroe, Perry, Pope, Pulaski, Randolph, Richland, Saline, Union, Wabash, Washington, Wayne, White, Williamson; North, IL Counties = Boone, Bureau, Carroll, DeKalb, Grundy, Henry, Jo-Daviess, Kankakee, Kendall, LaSalle, Lee, Mercer, Ogle, Putnam, Rock Island, Stephenson, Whiteside, Winnebago; Other = Out of State

Offense Class	Institutions		Aftercare	
	Number	Percent	Number	Percent
Murder	19	12.6%	2	0.7%
Class X Felony	46	30.5%	73	25.0%
Class 1 Felony	21	13.9%	74	25.3%
Class 2 Felony	42	27.8%	92	31.5%
Class 3 Felony	12	7.9%	19	6.5%
Class 4 Felony	11	7.3%	24	8.2%

Offense Class by Race	Black	White	Hispanic	Bi/Multiracial
Murder	16	2	3	0
Class X Felony	93	14	10	2
Class 1 Felony	74	15	3	3
Class 2 Felony	74	30	9	11
Class 3 Felony	17	9	4	1
Class 4 Felony	28	1	2	4
Total	312	71	31	21

This table provides a summary of all youth in DJJ (both facilities and Aftercare) relating to their race and holding offense crime class. The numbers in the table and the raw number of youth in a category and the percentage are the percent of a particular racial group in a category.

Prefix	Institutions		Aftercare	
	Number	Percent	Number	Percent
Court Evaluation	2	1.3%	1	0.3%
Delinquent	83	55.0%	253	86.6%
Extended Jurisdiction	9	6.0%	10	3.4%
Felon	41	27.2%	4	1.4%
First Degree Murderer	8	5.3%	1	0.3%
Habitual Juvenile	2	1.3%	3	1.0%
Violent Juvenile	6	4.0%	12	4.1%
From Other State	0	0%	8	2.7%

Aftercare Completion – April 2023

Characteristics of Youth at Exiting Aftercare

Youth exiting aftercare are youth that are being discharged from IDJJ custody and youth that are entering an IDJJ facility

Sex	Aftercare Exits	
	Number	Percent
Male	17	100%
Female	0	0%

Age	Aftercare Exits	
	Number	Percent
Average Age	18.7	
16 & Under	1	5.9%
17 to 20	12	70.6%
20.5 & Over	4	23.5%

Committing Counties ²	Aftercare Exits	
	Number	Percent
Cook	3	17.6%
Collar Counties	1	5.9%
Metro-East	0	0%
Central	10	58.8%
Southern	0	0%
Northern	2	11.8%
Out of State	1	5.9%

Race/Ethnicity	Aftercare Exits	
	Number	Percent
White	3	17.6%
Black	12	70.6%
Hispanic	2	11.8%
Asian/Pacific Islander	0	0%
Multi/Biracial	0	0%

² Committing Counties: Cook = Cook; Collar Counties = DuPage, Kane, Lake, McHenry, Will; Metro East Counties = Madison, St. Clair; Central IL Counties = Adams, Bond, Brown, Calhoun, Cass, Champaign, Christian, Clark, Coles, Crawford, Cumberland, Dewitt, Douglas, Edgar, Effingham, Fayette, Ford, Fulton, Greene, Hancock, Henderson, Iroquois, Jasper, Jersey, Knox, Livingston, Logan, McDonough, McLean, Macon, Macoupin, Marshall, Mason, Menard, Montgomery, Morgan, Moultrie, Peoria, Piatt, Pike, Sangamon, Schuyler, Scott, Shelby, Stark, Tazewell, Vermillion Warren, Woodford; South IL Counties = Alexander, Clay, Clinton, Edwards, Franklin, Gallatin, Hamilton, Hardin, Jackson, Jefferson, Johnson, Lawrence, Marion, Massac, Monroe, Perry, Pope, Pulaski, Randolph, Richland, Saline, Union, Wabash, Washington, Wayne, White, Williamson; North, IL Counties = Boone, Bureau, Carroll, DeKalb, Grundy, Henry, Jo-Daviess, Kankakee, Kendall, LaSalle, Lee, Mercer, Ogle, Putnam, Rock Island, Stephenson, Whiteside, Winnebago; Other = Out of State

Offense Class	Aftercare Exits	
	Number	Percent
Murder	0	0%
Class X Felony	0	0%
Class 1 Felony	4	23.5%
Class 2 Felony	8	47.1%
Class 3 Felony	2	11.8%
Class 4 Felony	2	11.8%

Prefix	Aftercare Exits	
	Number	Percent
Court Evaluation	0	0%
Delinquent	14	82.4%
Extended Jurisdiction	1	5.9%
Felon	1	5.9%
First Degree Murderer	0	0%
Habitual Juvenile	0	0%
Violent Juvenile	0	0%
From Other State	1	5.9%

Discharge Reason	Aftercare Exits	
	Number	Percent
Admitted to Institution	3	17.6%
Aftercare Discharge	5	29.4%
Adult Sentence Discharge	4	23.5%
Transfer to Adult Parole	1	5.9%
Court Ordered Discharge	1	5.9%
Discharged from Illinois Custody	1	5.9%
Statutory Discharge	1	5.9%
Death	1	5.9%
Vacated Commitment Order	0	0%
Expiration of Sentence	0	0%

Youth Outcomes at Discharge from Aftercare – 2023

These are youth to date youth outcomes are for youth discharging aftercare and excludes youth still under IDJJ supervision in facilities

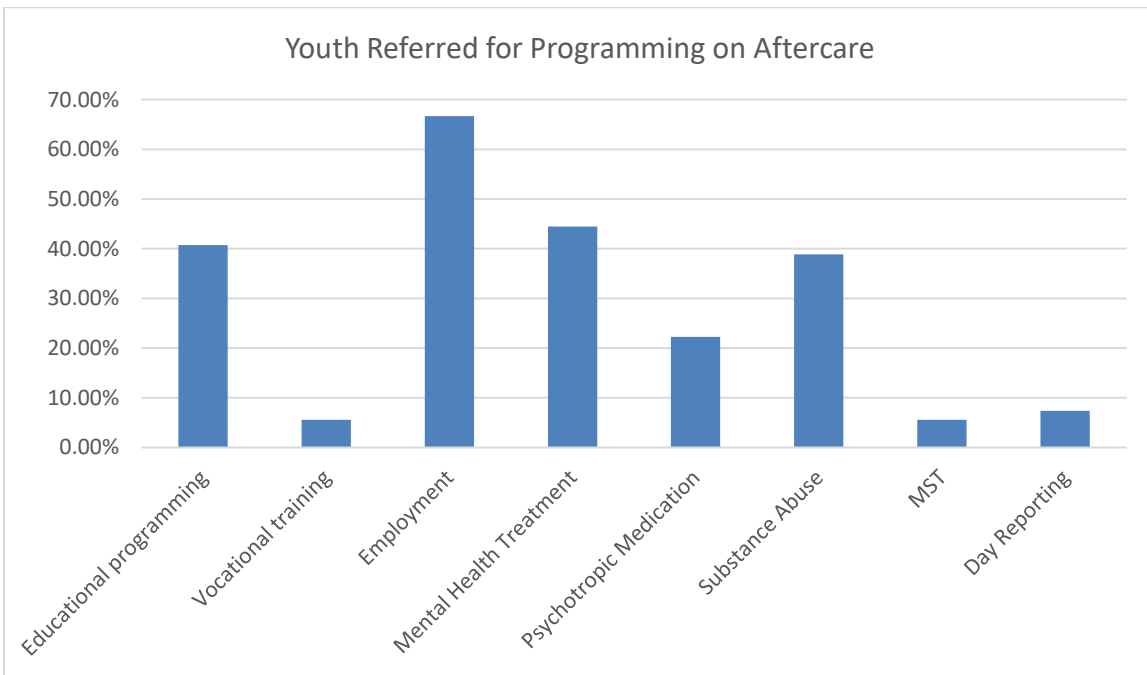
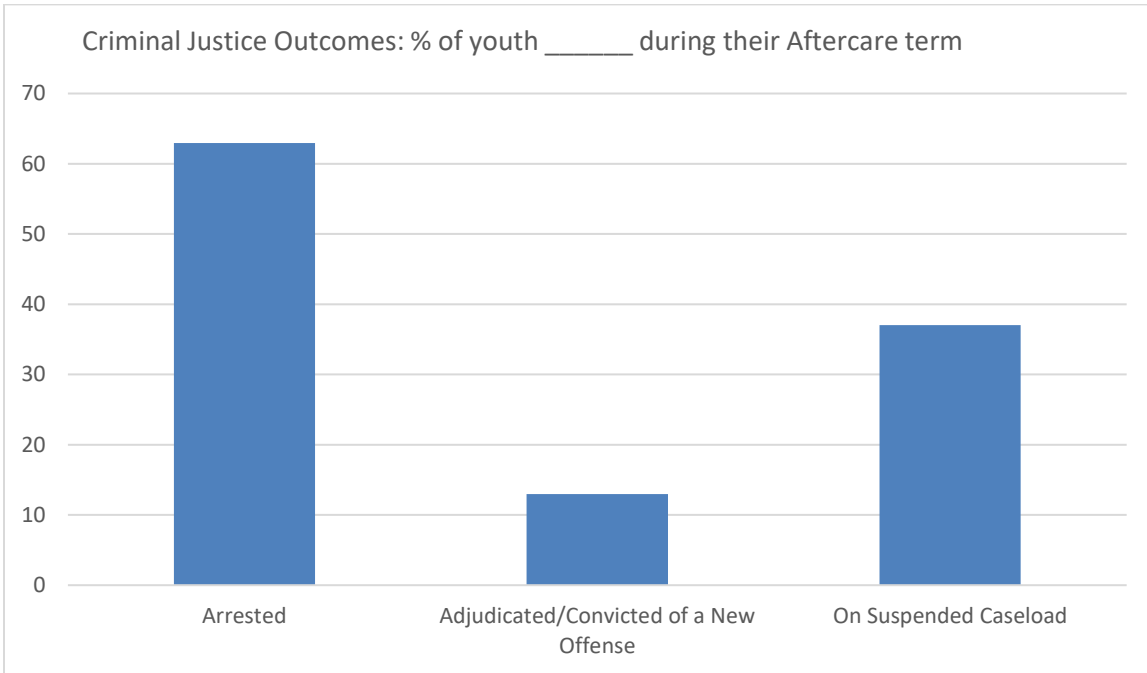



**Monthly Report:
May 2023**

FY2023

Section 1: Population and Staffing Data

Table 1a: Population by Facility

	7/22	8/22	9/22	10/22	11/22	12/22	1/23	2/23	3/23	4/23	5/23
Chicago	22	27	22	31	29	26	25	24	22	20	26
Harrisburg	52	55	53	57	50	4	45	47	48	59	49
Pere Marquette	10	12	13	12	12	13	13	13	12	9	11
St. Charles	40	43	41	37	46	.5	43	47	51	46	50
Warrenville	23	24	23	23	24	21	26	24	21	18	20
IDJJ Total	147	161	152	160	161	142	152	155	154	152	156

Table 1b: Average Daily Population by Facility

	7/22	8/22	9/22	10/22	11/22	12/22	1/23	2/23	3/23	4/23	5/23
Chicago	24.8	24.2	24.4	24.4	28.3	25.5	25.4	25.6	24.5	21.8	23.9
Harrisburg	59.2	55.6	54.9	58.4	53.9	50.8	46.1	46.0	49.3	54.8	50.5
Pere Marquette	7.6	10.2	12.4	12.3	9.9	12.0	12.8	13.3	11.6	11.5	10.6
St. Charles	41.0	39.4	41.7	39.3	44.2	41.7	39.2	44.3	47.7	46.7	47.1
Warrenville	24.7	25.4	22.0	22.5	23.5	21.8	24.4	23.6	22.1	19.3	19.2
IDJJ Total	157.4	154.8	155.5	156.8	159.8	151.7	147.8	152.8	155.1	154.1	151.4

Table 2: Security Staff Headcount by Facility

	7/22	8/22	9/22	10/22	11/22	12/22	1/23	2/23	3/23	4/23	5/23
Chicago	61	60	60	61	63	63	64	65	65	62	61
Harrisburg	114	111	109	107	106	101	97	98	95	97	98
Pere Marquette	34	34	35	40	39	40	38	41	41	40	42
St. Charles	94	93	93	92	87	84	81	84	83	79	77
Warrenville	57	58	57	56	56	56	53	53	52	52	52
IDJJ Total	360	356	354	356	351	344	333	341	336	330	330

Chart 1: Facility Populations on Last Day of Month Last Nine Fiscal Years

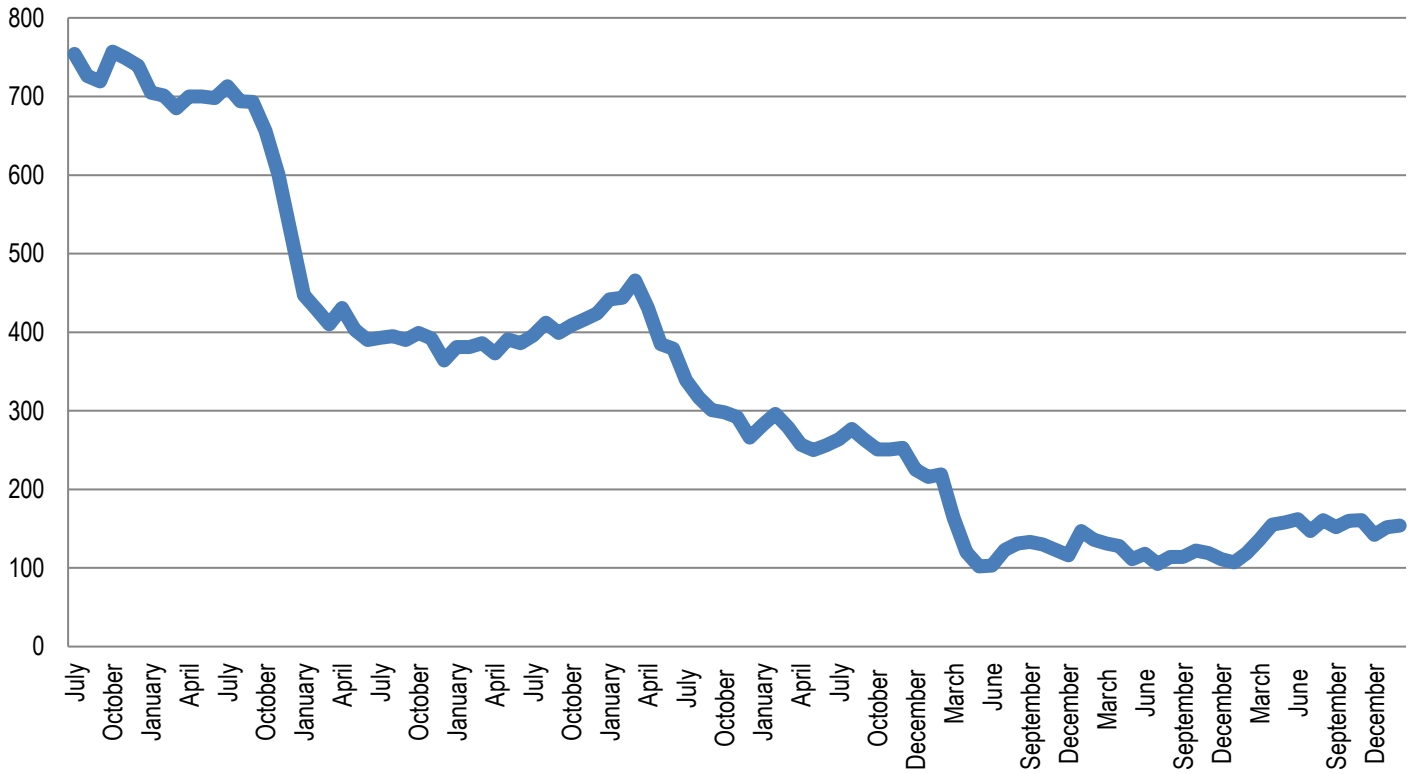

Section 2: Mental Health Data

Table 5: Percent of Youth Psychotropic Medication

	7/22	8/22	9/22	10/22	11/22	12/22	1/23	2/23	3/23	4/23	5/23
Chicago	64.2%	62.9%	62.5%	58.3%	60%	67.5%	68.6%	58.6%	59.4%	63.0%	51.9%
Harrisburg	65.7%	65.8%	69.9%	82.3%	58.9%	61.5%	71.4%	77.6%	64.0%	75.9%	67.4%
Pere Marquette	68.2%	61.5%	73.3%	60%	73.3%	58.8%	53.3%	60.0%	69.2%	60.0%	60.0%
St. Charles	49.5%	54.7%	38.7%	45.5%	55.1%	42.4%	61.8%	59.1%	55.7%	51.4%	56.4%
Warrenville	71%	58.6%	56.7%	48.3%	50%	35.7%	56.3%	61.1%	71.4%	88.5%	91.7%
IDJJ Average	61.1%	60.7%	57.4%	61.8%	57.6%	53.2%	64.3%	64.7%	61.8%	67.0%	63.9%

Table 7: Distribution of Mental Health Levels

	Mental Health Level 0	Mental Health Level 1	Mental Health Level 2	Mental Health Level 3	Mental Health Level 3.5	Mental Health Level 4
July	0.0%	33.6%	63.3%	3.1%	0.0%	0.0%
August	0.6%	33.0%	63.7%	2.8%	0.0%	0.0%
September	0.6%	33.3%	63.8%	2.3%	0.0%	0.0%
October	0.0%	32.4%	65.4%	2.2%	0.0%	0.0%
November	0.0%	31.8%	64.8%	3.4%	0.0%	0.0%
December	0.0%	34.2%	63.4%	2.5%	0.0%	0.0%
January	0.0%	31.8%	64.7%	3.5%	0.0%	0.0%
February	0.0%	35.4%	61.4%	3.2%	0.0%	0.0%
March	0.0%	28.6%	62.2%	8.6%	0.0%	0.5%
April	0.0%	30.1%	63.2%	6.7%	0.0%	0.0%
May	0.6%	31.1%	64.4%	3.9%	0.0%	0.0%
IDJJ Average	0.2%	32.3%	63.7%	3.8%	0.0%	0.0%

Chart 3: Percent of Youth on Psychotropic Medication

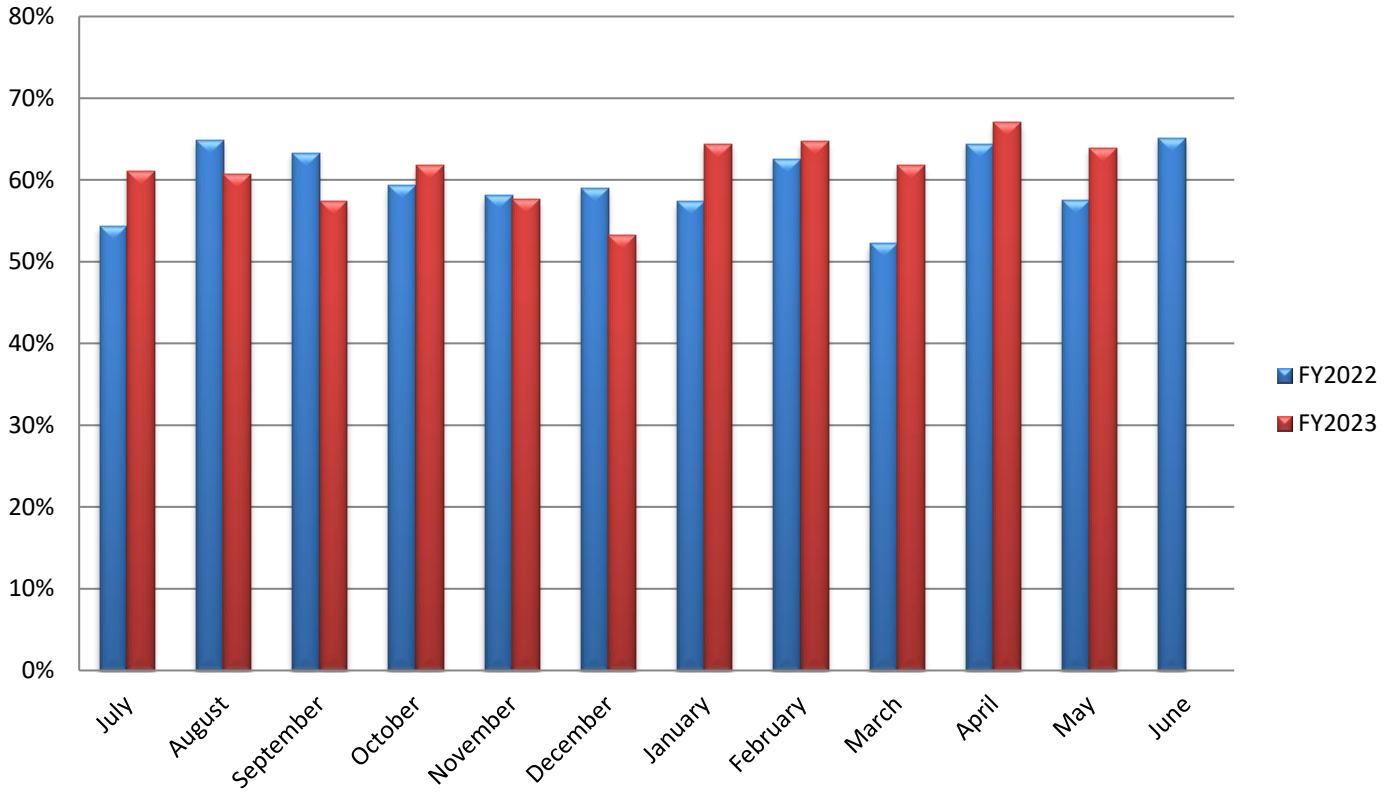

Section 3: Substance Abuse Treatment Data

Table 9: Number of Treatment Participants

	7/22	8/22	9/22	10/22	11/22	12/22	1/23	2/23	3/23	4/23	5/23
Chicago	7	7	11	8	8	9	11	7	9	9	7
Harrisburg	15	13	17	17	18	12	19	18	23	23	25
Pere Marquette	8	9	10	10	11	10	9	8	3	2	1
St. Charles	6	6	6	6	2	4	5	4	8	4	6
Warrenville	5	6	5	7	5	3	2	3	3	5	6
IDJJ Total	41	41	49	48	44	38	46	40	46	43	45

Table 10: Average Length of Stay for Completers

	7/22	8/22	9/22	10/22	11/22	12/22	1/23	2/23	3/23	4/23	5/23
Chicago	150	-	101	120	-	106	92	-	101	92	-
Harrisburg	78	53	-	90	63	94	140	98	45	71	-
Pere Marquette	-	-	-	60	40	-	60	-	60	-	106
St. Charles	15	-	-	90	-	-	-	-	90	-	-
Warrenville	-	-	-	-	-	-	-	-	-	-	88
IDJJ Average	84	53	101	90	56	100	96	98	85	79	97

Table 11: Percent of Discharges by Reason

	7/22	8/22	9/22	10/22	11/22	12/22	1/23	2/23	3/23	4/23	5/23
Successful Completion	33.3%	30%	16.7%	40%	58.3%	25%	54.5%	25%	75%	66.7%	25%
Behavioral Discharge	0%	10%	0%	0%	0%	0%	18.2%	25%	0%	0%	0%
Youth Released	44.4%	60%	50%	46.7%	33.3%	75%	27.3%	50%	18.8%	25%	75%
Other Discharge	22.2%	0%	33.3%	13.3%	8.3%	0%	0%	0%	6.3%	8.3%	0%

Table 12: Primary Substance Abused

	1/23	2/23	3/23	4/23	5/23
Marijuana	69.6%	71.8%	51.4%	56.8%	60.6%
Alcohol	4.3%	5.1%	8.6%	5.4%	6.1%
Opioids	8.7%	7.7%	22.9%	16.2%	9.1%
Other Drugs	17.4%	15.4%	17.1%	21.6%	24.2%
No Diagnosis	0%	0%	0%	0%	0%

Chart 5: Number of Treatment Participants by Facility

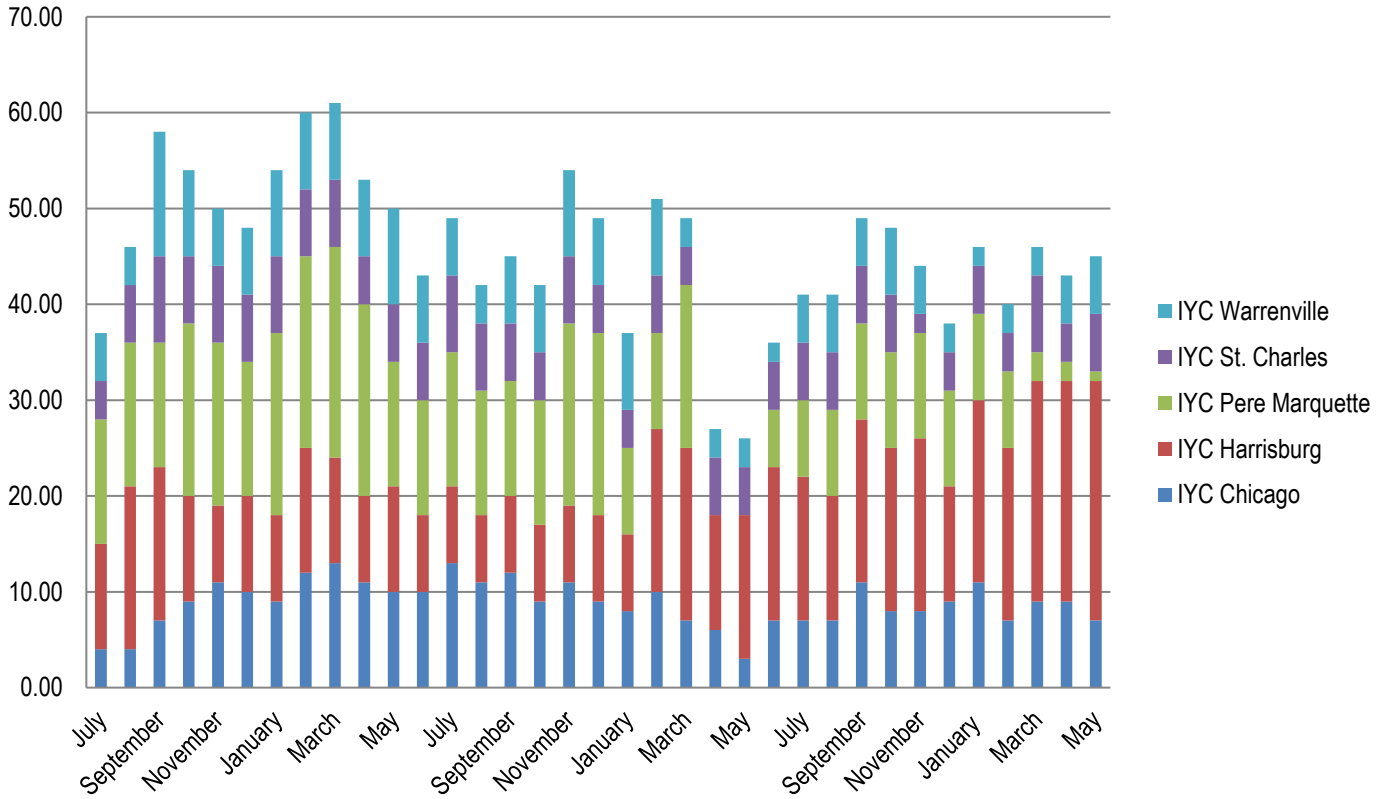
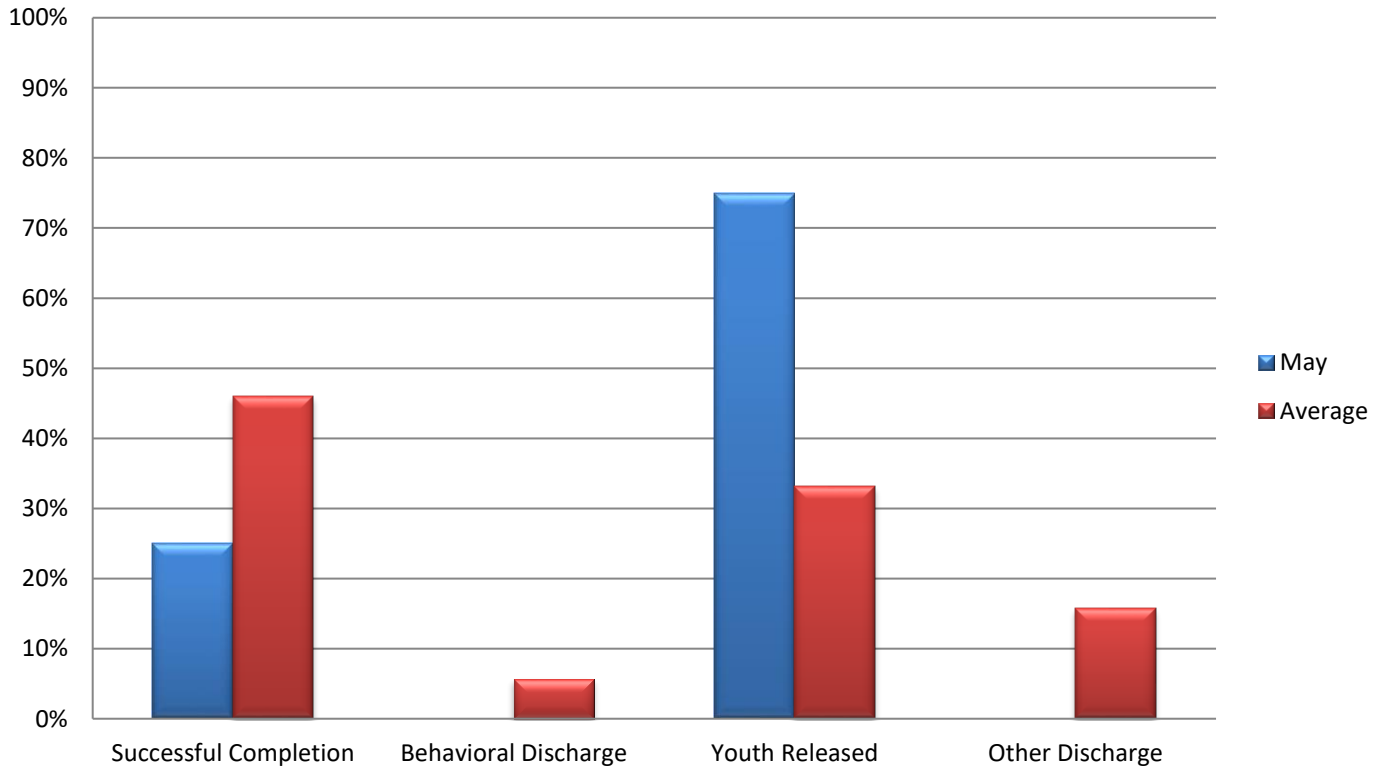

Chart 6: Discharges by Reason



Section 4: Education Data

Table 13: Students Enrolled in School

	7/22	8/22	9/22	10/22	11/22	12/22	1/23	2/23	3/23	4/23	5/23
Chicago	18	20	16	16	18	19	20	15	9	9	13
Harrisburg	41	47	47	50	51	41	34	46	45	61	62
Pere Marquette	4	4	8	8	7	7	7	8	6	6	7
St. Charles	22	23	18	19	22	20	21	27	29	21	26
Warrenville	14	14	12	13	18	16	20	20	19	19	18
IDJJ Total	99	108	101	106	116	103	102	116	108	116	126

Table 14: Teachers Employed

	7/22	8/22	9/22	10/22	11/22	12/22	1/23	2/23	3/23	4/23	5/23
Chicago	7	7	7	7	7	7	7	7	7	7	7
Harrisburg	12	11	11	11	10	10	10	10	10	9	10
Pere Marquette	5	5	5	5	5	5	5	5	5	6	5
St. Charles	5	5	5	5	5	5	5	5	5	5	5
Warrenville	3	3	3	3	3	3	3	4	4	4	4
IDJJ Total	32	31	31	31	30	30	30	31	31	31	31

Table 15: General Education Student to Teacher Ratio

	7/22	8/22	9/22	10/22	11/22	12/22	1/23	2/23	3/23	4/23	5/23
Chicago	2.0	2.0	1.6	1.3	1.7	2.2	2.4	1.4	0.7	0.7	0.8
Harrisburg	1.4	2.0	2.0	2.0	2.8	1.9	1.6	3.1	1.7	3.4	3.3
Pere Marquette	0.7	0.7	1.7	1.7	1.7	2.3	1.3	1.3	1.0	1.0	1.0
St. Charles	2.7	3.5	3.3	3.7	4.7	3.7	4.0	4.0	5.0	3.0	11.0
Warrenville	5.0	4.0	4.0	4.0	2.3	3.5	3.5	4.0	4.0	4.5	5.5
IDJJ Average	2.0	2.3	2.2	2.2	2.6	2.4	2.3	2.7	1.9	2.4	8.0

Table 16: Special Education Student to Teacher Ratio

	7/22	8/22	9/22	10/22	11/22	12/22	1/23	2/23	3/23	4/23	5/23
Chicago	8.0	8.0	8.0	8.0	8.0	6.0	8.0	8.0	5.0	5.0	8.0
Harrisburg	7.3	10.3	10.3	11.3	14.5	13.0	11.5	10.5	15.0	15.0	16.0
Pere Marquette	1.0	1.5	1.5	1.5	1.0	1.0	2.0	2.0	1.0	1.0	1.0
St. Charles	14.0	9.0	8.0	8.0	8.0	9.0	9.0	15.0	15.0	12.0	11.0
Warrenville	4.0	6.0	6.0	7.0	11.0	9.0	14.0	6.0	5.5	5.0	5.5
IDJJ Average	6.3	7.1	8.0	7.5	8.3	7.4	8.3	7.5	7.9	7.4	8.0

Table 17: Overall Diplomas Awarded

	7/22	8/22	9/22	10/22	11/22	12/22	1/23	2/23	3/23	4/23	5/23	Total
Chicago	1	3	0	0	0	0	0	0	3	1	0	8
Harrisburg	2	2	0	4	6	0	0	2	2	3	0	21
Pere Marquette	2	0	1	0	0	0	2	0	0	0	1	6
St. Charles	2	3	3	1	1	1	0	1	1	2	4	19
Warrenville	1	1	3	0	0	0	1	0	0	0	0	6
IDJJ Total	9	9	7	5	7	1	3	3	6	6	5	61

Table 18: Percent of Special Education Students

	7/22	8/22	9/22	10/22	11/22	12/22	1/23	2/23	3/23	4/23	5/23
Chicago	44.4%	40%	50%	50%	44.4%	31.6%	40%	53.3%	55.5%	55.5%	61.5%
Harrisburg	70.7%	66%	66%	68%	56.9%	63.4%	67.6%	45.7%	66.7%	49.2%	51.6%
Pere Marquette	50%	75%	37.5%	37.5%	28.6%	28.6%	57.1%	50%	33.3%	33.3%	28.6%
St. Charles	63.6%	39.1%	44.4%	42.1%	36.4%	45%	42.9%	55.6%	51.7%	57.1%	42.3%
Warrenville	28.6%	42.9%	50%	53.8%	61.1%	56.3%	70%	60%	57.9%	52.6%	61.1%
IDJJ Total	57.6%	52.8%	55.4%	56.6%	50%	50.5%	56.9%	51.7%	58.3%	50.9%	50.8%

Table 20: Youth in Continuing Education

	Post-Secondary	Collegiate
IYC Chicago	0	0
IYC Harrisburg	0	7
IYC Pere Marquette	0	0
IYC St. Charles	0	5
IYC Warrenville	0	0
IDJJ Total	0	12

Table 21: Number and Percent of Cancelled Whole School Days

	Number	Percent
IYC Chicago	0	0%
IYC Harrisburg	0	0%
IYC Pere Marquette	0	0%
IYC St. Charles	0	0%
IYC Warrenville	0	0%
IDJJ Total	0	0%

Chart 7: Student to Teacher Ratio by Facility

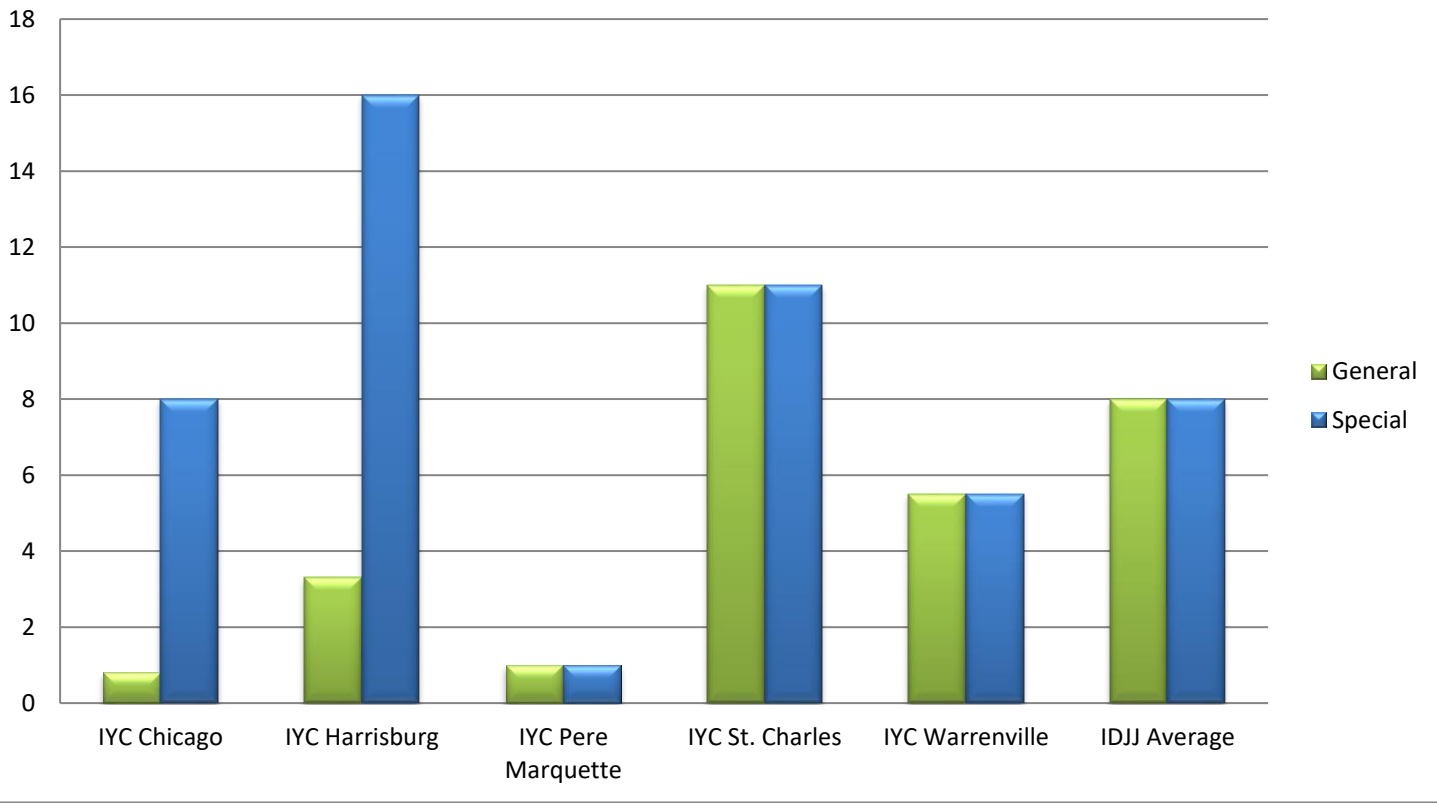

Section 5: Reportable Incident Data

Table 21a: Number of Reportable Incidents

	7/22	8/22	9/22	10/22	11/22	12/22	1/23	2/23	3/23	4/23	5/23
Chicago	4	8	1	9	1	0	4	3	5	4	4
Harrisburg	27	21	35	25	55	24	42	37	29	47	34
Pere Marquette	13	2	2	5	2	0	1	3	3	7	3
St. Charles	7	9	17	7	8	19	18	8	24	12	6
Warrenville	8	13	5	13	13	18	28	13	10	10	13
IDJJ Total	59	53	60	59	79	61	93	64	61	80	60

Table 21b: Rate of Reportable Incidents per 100 Youth

	7/22	8/22	9/22	10/22	11/22	12/22	1/23	2/23	3/23	4/23	5/23	Avg.
Chicago	16.1	33.1	4.1	36.9	3.5	0	15.7	11.7	20.4	18.3	16.7	16.0
Harrisburg	45.6	37.8	63.8	42.8	102.0	47.2	91.1	80.4	58.8	85.8	67.3	65.7
Pere Marquette	171.1	19.6	16.1	40.7	20.2	0	7.8	22.6	25.9	60.9	28.3	37.6
St. Charles	17.1	22.8	40.8	17.8	18.1	45.6	45.9	18.1	50.3	25.7	12.7	28.6
Warrenville	32.4	51.2	22.7	57.8	55.3	82.6	114.8	55.1	45.2	51.8	67.7	57.9
IDJJ Average	37.5	34.2	38.6	37.6	49.4	40.2	62.9	41.9	39.3	51.9	39.6	43.0

Table 22a: Number of Youth on Youth Assaults

	7/22	8/22	9/22	10/22	11/22	12/22	1/23	2/23	3/23	4/23	5/23
Chicago	2	1	0	1	1	0	1	0	0	1	1
Harrisburg	6	11	16	6	19	10	19	7	10	18	13
Pere Marquette	4	1	0	2	2	0	0	1	1	1	0
St. Charles	2	3	3	2	3	2	4	0	10	2	1
Warrenville	3	7	2	3	4	3	5	4	5	4	5
IDJJ Total	17	23	21	14	29	15	29	12	26	26	20

Table 22b: Rate of Youth on Youth Assaults per 100 Youth

	7/22	8/22	9/22	10/22	11/22	12/22	1/23	2/23	3/23	4/23	5/23	Avg.
Chicago	8.1	4.1	0	4.1	3.5	0	3.9	0	0	4.6	4.2	3.0
Harrisburg	10.1	19.8	29.1	10.3	35.3	19.7	41.2	15.2	20.3	32.8	25.7	23.6
Pere Marquette	52.6	9.8	0	16.3	20.2	0	0	7.5	8.6	8.7	0.0	11.2
St. Charles	4.9	7.6	7.2	5.1	6.8	4.8	10.2	0	21.0	4.3	2.1	6.7
Warrenville	12.1	27.6	9.1	13.3	17.0	13.8	20.5	16.9	22.6	20.7	26.0	18.1
IDJJ Average	10.8	14.9	13.5	8.9	18.1	9.9	19.6	7.9	16.8	16.9	13.2	13.7

Table 23a: Number of Youth Fights

	7/22	8/22	9/22	10/22	11/22	12/22	1/23	2/23	3/23	4/23	5/23
Chicago	1	6	1	6	0	0	3	3	1	3	1
Harrisburg	18	6	13	16	30	12	21	25	15	24	20
Pere Marquette	4	1	2	0	0	0	1	1	1	3	1
St. Charles	3	6	13	5	5	13	9	7	10	7	4
Warrenville	4	5	1	5	5	8	13	8	3	1	4
IDJJ Total	30	24	30	32	40	33	47	44	30	38	30

Table 23b: Rate of Youth Fights per 100 Youth

	7/22	8/22	9/22	10/22	11/22	12/22	1/23	2/23	3/23	4/23	5/23	Avg.
Chicago	4.0	24.8	4.1	24.6	0	0	11.8	11.7	4.1	13.8	4.2	9.4
Harrisburg	30.4	10.8	23.7	27.4	55.7	23.6	45.6	54.3	30.4	43.8	39.6	35.0
Pere Marquette	52.6	9.8	16.1	0	0	0	7.8	7.5	8.6	26.1	9.4	12.5
St. Charles	7.3	15.2	31.2	12.7	113	31.2	23.0	15.8	21.0	15.0	8.5	26.7
Warrenville	16.2	19.7	4.5	22.2	21.3	36.7	53.3	33.9	13.6	5.2	20.8	22.5
IDJJ Average	19.1	15.5	19.3	20.4	25.0	21.8	31.8	28.8	19.3	24.7	19.8	22.3

Table 24a: Number of Youth on Staff Assaults

	7/22	8/22	9/22	10/22	11/22	12/22	1/23	2/23	3/23	4/23	5/23
Chicago	1	1	0	2	0	0	0	0	4	0	2
Harrisburg	3	4	6	3	6	2	2	5	4	5	1
Pere Marquette	5	0	0	3	0	0	0	1	1	3	2
St. Charles	2	0	1	0	0	4	5	1	4	3	1
Warrenville	1	1	2	5	4	7	10	1	2	5	4
IDJJ Total	12	6	9	13	10	13	17	8	15	16	10

Table 24b: Rate of Youth on Staff Assaults per 100 Youth

	7/22	8/22	9/22	10/22	11/22	12/22	1/23	2/23	3/23	4/23	5/23	Avg.
Chicago	4.0	4.1	0	8.2	0	0	0	0	16.2	0	8.4	3.7
Harrisburg	5.1	7.2	10.9	5.1	11.1	3.9	4.3	10.9	8.1	9.1	2.0	7.1
Pere Marquette	65.8	0	0	24.4	0	0	0	7.5	8.6	26.1	18.9	13.8
St. Charles	4.9	0	2.4	0	0	9.6	12.8	2.3	8.4	6.4	2.1	44.4
Warrenville	4.0	3.9	9.1	22.2	17.0	32.1	41.0	4.2	9.0	25.9	20.8	17.2
IDJJ Average	7.6	3.9	5.8	8.3	6.3	8.6	11.5	5.2	9.7	10.4	6.6	7.6

Chart 9: Rate of Reportable Incidents Per 100 Youth

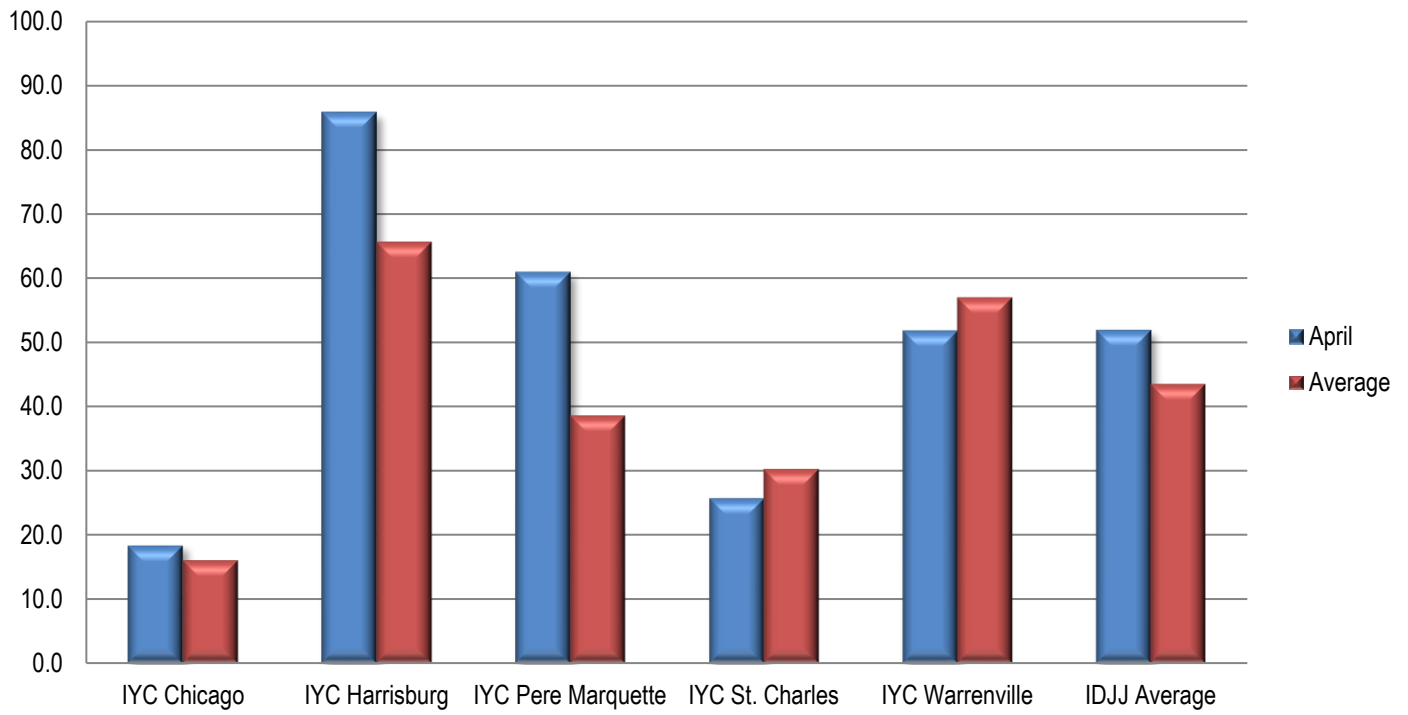
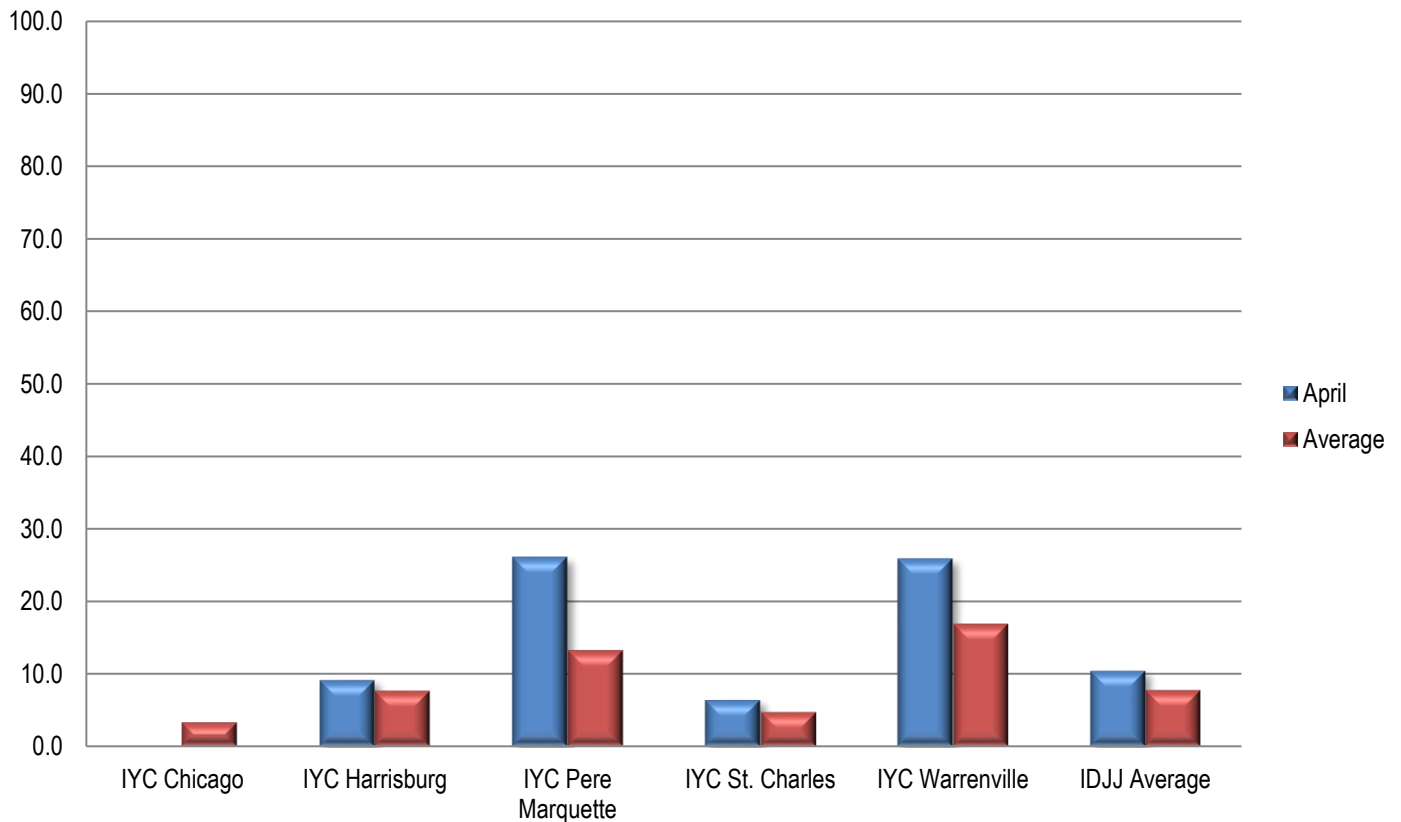

Chart 10: Rate of Youth on Staff Assault Per 100 Youth



Section 6: Indicator Data

Table 25: Uses of Chemical Restraints

	7/22	8/22	9/22	10/22	11/22	12/22	1/23	2/23	3/23	4/23	5/23
Chicago	0	0	0	2	0	0	0	0	0	0	0
Harrisburg	2	1	2	1	1	1	0	0	1	2	1
Pere Marquette	0	0	0	0	0	0	0	0	0	0	0
St. Charles	2	1	1	1	0	2	0	0	1	1	0
Warrenville	0	1	1	1	0	0	3	0	0	0	0
IDJJ Total	4	3	4	5	1	3	3	0	2	3	1

Table 26: Uses of Mechanical Restraints

	7/22	8/22	9/22	10/22	11/22	12/22	1/23	2/23	3/23	4/23	5/23
Chicago	0	3	0	3	1	0	0	0	0	3	3
Harrisburg	16	14	24	15	21	6	9	16	13	24	11
Pere Marquette	1	0	0	1	1	0	0	0	0	1	2
St. Charles	5	2	6	2	2	1	1	0	3	5	0
Warrenville	5	10	6	8	11	8	9	5	7	6	7
IDJJ Total	27	29	36	29	36	15	19	21	23	39	23

Uses of chemical and mechanical restraints have varied throughout the year, although the use in the current year is much lower than years past. Numbers and rates of uses of restraints should be related to population size and number and types of incidents. More important than how frequent they are is whether they are used according to policy and for appropriate reasons.

Section 7: Confinement Information

Table 28a: Use of Behavioral Holds

	7/22	8/22	9/22	10/22	11/22	12/22	1/23	2/23	3/23	4/23	5/23
Chicago	4	17	2	18	2	0	7	8	4	3	8
Harrisburg	71	55	48	33	104	32	57	66	37	65	51
Pere Marquette	3	0	0	0	1	0	0	0	2	6	4
St. Charles	45	33	37	44	28	45	40	24	41	39	12
Warrenville	33	57	30	52	105	81	150	51	70	78	82
IDJJ Total	156	162	117	147	240	158	256	149	154	191	157

Table 28b: Rate of Behavioral Hold

	7/22	8/22	9/22	10/22	11/22	12/22	1/23	2/23	3/23	4/23	5/23
Chicago	16	70	8	74	7	0	28	31	16	14	33
Harrisburg	120	99	87	57	193	63	124	143	75	119	101
Pere Marquette	39	0	0	0	10	0	0	0	17	52	38
St. Charles	110	84	89	112	63	108	102	54	86	84	25
Warrenville	134	224	136	231	447	372	615	216	317	404	427
IDJJ Average	99	105	75	94	150	104	173	98	99	124	104

Table 28c: Average Length of Behavioral Hold

	7/22	8/22	9/22	10/22	11/22	12/22	1/23	2/23	3/23	4/23	5/23
Chicago	107	113	124	109	115	-	55	68	41	88	93
Harrisburg	152	152	127	121	123	149	140	112	86	124	140
Pere Marquette	81	-	-	-	22	-	-	-	107	28	33
St. Charles	78	140	150	88	137	85	60	100	90	70	86
Warrenville	109	102	115	70	89	117	140	156	154	117	146
IDJJ Average	119	128	131	97	109	115	125	122	117	106	134

Table 29: Use of Crisis Care

	7/22	8/22	9/22	10/22	11/22	12/22	1/23	2/23	3/23	4/23	5/23
Chicago	-	-	1	-	-	-	-	-	-	-	-
Harrisburg	-	1	-	4	-	-	-	-	-	2	-
Pere Marquette	-	-	-	-	-	-	-	-	1	4	-
St. Charles	1	-	-	-	2	-	-	-	1	-	-
Warrenville	5	6	5	2	1	-	-	2	1	4	2
IDJJ Total	6	7	6	6	3	0	0	2	3	10	2

Table 30: Use of Medical Hold

	7/22	8/22	9/22	10/22	11/22	12/22	1/23	2/23	3/23	4/23	5/23
Chicago	-	-	-	-	-	-	-	-	-	-	-
Harrisburg	-	-	-	-	-	-	-	-	-	-	-
Pere Marquette	-	-	-	-	-	-	-	-	-	1	-
St. Charles	21	21	11	10	3	1	4	5	5	-	2
Warrenville	-	3	-	-	2	3	-	-	7	-	1
IDJJ Average	21	24	11	10	5	4	4	5	12	1	3

Table 31: Use of Administrative Hold

	7/22	8/22	9/22	10/22	11/22	12/22	1/23	2/23	3/23	4/23	5/23
Chicago	-	-	-	-	-	-	-	-	-	-	-
Harrisburg	-	-	-	-	-	-	-	-	-	-	-
Pere Marquette	-	-	-	-	-	-	-	-	1	2	-
St. Charles	-	-	-	-	-	-	-	-	-	-	50
Warrenville	21	-	-	-	-	1	-	18	74	24	50
IDJJ Total	21	0	0	0	0	1	0	18	75	26	100

Table 32: Use of Investigative Status

	7/22	8/22	9/22	10/22	11/22	12/22	1/23	2/23	3/23	4/23	5/23
Chicago	-	-	-	-	-	-	-	-	-	-	-
Harrisburg	-	-	-	-	-	-	-	-	-	-	-
Pere Marquette	-	-	-	-	-	-	-	-	-	-	-
St. Charles	-	-	-	-	-	-	-	-	-	-	-
Warrenville	4	-	-	1	-	-	-	-	4	-	-
IDJJ Total	4	0	0	1	0	0	0	0	4	0	0

Chart 12: Rate per 100 youth of Behavioral Holds

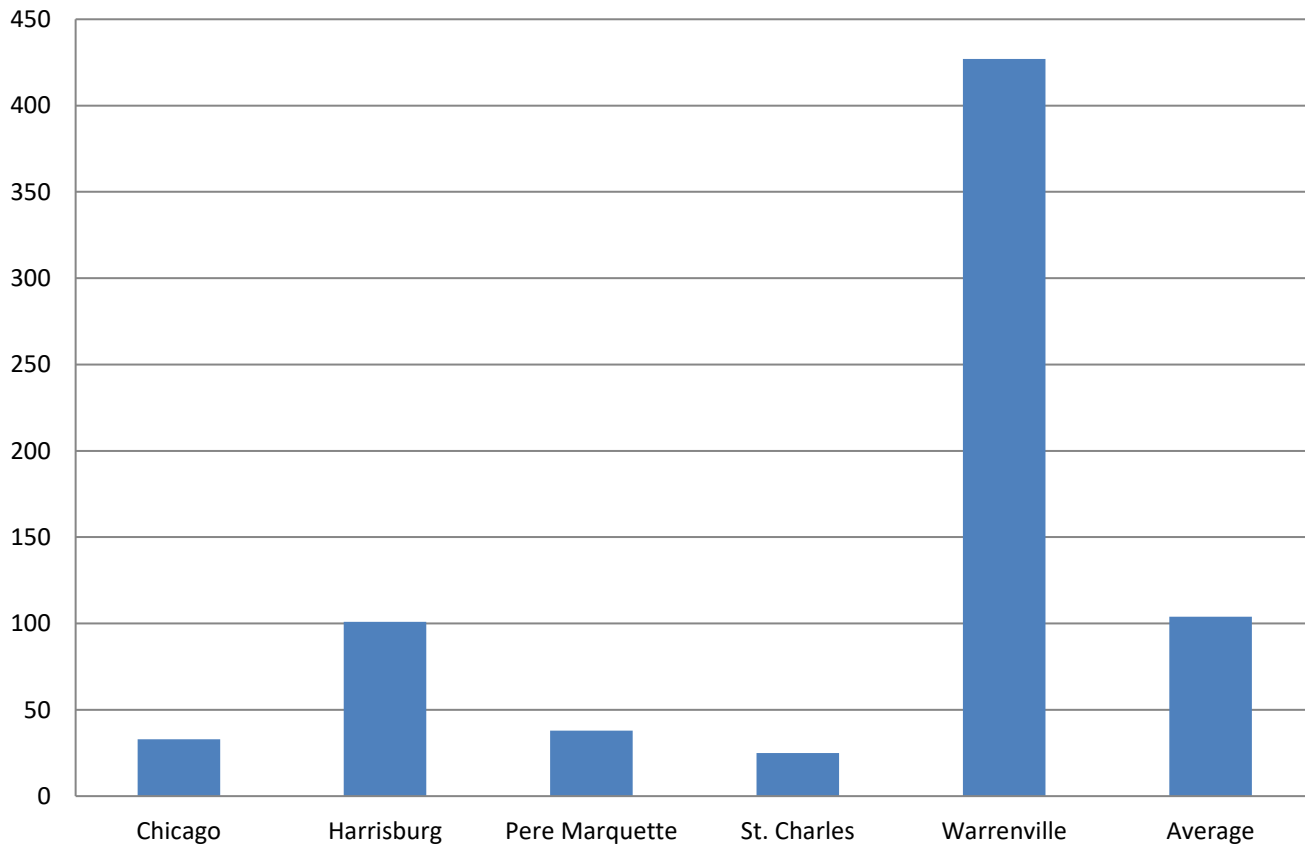

Section 8: Aftercare Data

Table 33: Youth Monitored by Aftercare

	7/22	8/22	9/22	10/22	11/22	12/22	1/23	2/23	3/23	4/23	5/23
Total Number of Youth Assigned to Aftercare	383	385	392	385	382	376	389	377	387	397	394
Youth in Community	156	149	158	157	167	181	175	167	172	190	189
Youth in Facilities	111	116	114	120	118	100	112	113	120	110	112
Youth with Pending Criminal Cases	103	103	105	93	86	82	89	85	82	80	81
Youth with Warrants and Out of State	13	17	15	15	11	13	13	12	13	17	12

Table 34: Caseloads in Aftercare (Average per Specialist)

	7/22	8/22	9/22	10/22	11/22	12/22	1/23	2/23	3/23	4/23	5/23
Youth Assigned to Specialist	6.2	5.8	5.9	6.0	6.2	6.1	6.2	6.3	6.3	6.5	6.5
Youth in Community	3.6	3.2	3.4	3.4	3.6	3.9	3.8	3.8	3.7	4.1	4.1
Youth in Facilities	2.6	2.6	2.5	2.6	2.6	2.2	2.4	2.5	2.6	2.4	2.4

Table 35: Average Specialist Caseload by Aftercare Office – May 2023

	Number of Specialists	Number of Youth	Average Caseload	Number of Youth in Community	Average Caseload in Community
Chicago	8	45	5.6	32	4.0
Chicago Heights	4	13	3.2	7	1.7
Aurora	2	11	5.4	6	2.8
Rockford	4	18	4.6	12	3.1
Peoria	4	34	8.6	26	6.5
Belleville	7	38	5.4	22	3.1
Champaign	4	40	9.9	29	7.4
Springfield	3	26	8.6	16	5.3
Placement	7	47	6.8	25	3.6
Intensive	3	29	9.7	15	4.9
IDJJ Total	46	301	6.7	189	3.9

Table 36: Specialist Contact with Youth by Aftercare Office – May 2023

	Number of Overall Contacts	Contacts per Youth	Contacts with Youth in Community	Contacts per Youth in Community
Chicago	119	2.6	112	3.5
Chicago Heights	61	4.7	47	6.9
Aurora	29	2.7	25	4.4
Rockford	90	4.9	87	7.0
Peoria	135	3.9	139	5.3
Belleville	93	2.5	91	4.2
Champaign	138	3.5	142	4.8
Springfield	75	2.9	61	3.8
Placement	146	3.1	120	4.8
IDJJ Total	886	3.6	824	5.6

Table 37a: Parole Revocations

	Parole Revocations Heard	Revocations Approved	Revocations Denied	Hearings Continued
<i>July</i>	6	2	4	0
<i>August</i>	5	2	1	2
<i>September</i>	15	10	5	0
<i>October</i>	8	3	5	0
<i>November</i>	4	4	0	0
<i>December</i>	4	3	1	0
<i>January</i>	11	9	0	2
<i>February</i>	7	7	0	0
<i>March</i>	5	5	0	0
<i>April</i>	8	6	2	0
<i>May</i>	9	8	1	0
IDJJ Average	7.5	5.4	1.7	0.4

Table 37b: Parole Revocation Rates

	Percent of Revocations Approved	Percent of Revocations Denied	Percent of Hearings Continued
<i>July</i>	33.3%	66.7%	0.0%
<i>August</i>	40%	20%	40%
<i>September</i>	66.7%	33.3%	0%
<i>October</i>	37.5%	62.5%	0%
<i>November</i>	100%	0%	0%
<i>December</i>	75%	25%	0%
<i>January</i>	81.8%	0%	18.2%
<i>February</i>	100%	0%	0%
<i>March</i>	100%	0%	0%
<i>April</i>	75%	25%	0%
<i>May</i>	88.9%	11.1%	0%
IDJJ Average	72.6%	22.1%	5.3%

With lower numbers of admission for technical parole violators, the numbers of parole revocation hearings held monthly has greatly decreased compared to previous years.

Section 9: Population Stock/Flow

Table 38: Institutional Stock/Flow

	7/22	8/22	9/22	10/22	11/22	12/22	1/23	2/23	3/23	4/23	5/23
Number of Admissions per Month	31	35	30	38	41	27	36	26	37	29	26
Percent of Admissions Parole Violators	12.9%	25.7%	10%	15.8%	12.2%	0%	8.3%	3.8%	13.5%	0%	7.7%
Number of Facility Exits per Month	36	29	37	29	36	46	25	22	36	36	22
Percent of Exits to Aftercare Supervision	88.9%	93.1%	91.9%	86.2%	88.9%	87%	88%	81.8%	91.7%	88.9%	90.9%

Table 39: Aftercare Stock/Flow

	7/22	8/22	9/22	10/22	11/22	12/22	1/23	2/23	3/23	4/23	5/23
Number of New Supervised Youth	32	27	35	26	32	41	22	18	34	36	20
Number of Exits from Aftercare	20	16	36	14	24	23	17	21	15	14	22

Table 40: Admissions to Facilities by Type

	May 2023	
	Number	Percent
Court Evaluation	1	3.8%
Court Evaluation Return	1	3.8%
Discharged and Recommitted	3	11.5%
Initial Commitment	15	57.7%
New Commitment	4	15.4%
Aftercare/MSR Violator	2	7.7%
Return Additional Mittimus	0	0%
Total	26	

The decrease in DJJ populations is a direct effect of both decreasing court admissions, decreasing admissions for technical violations, and decreases in length of stay during the fiscal year. Additionally, rates and numbers of discharges from Aftercare have increased as well, which has helped those numbers stay lower as well, which provides fewer youth to be readmitted into facilities. Looking at the types of admissions to DJJ, a greater percent of youth are initial commitments than in previous years.

Chart 13: Admission Types to Facility, May 2023

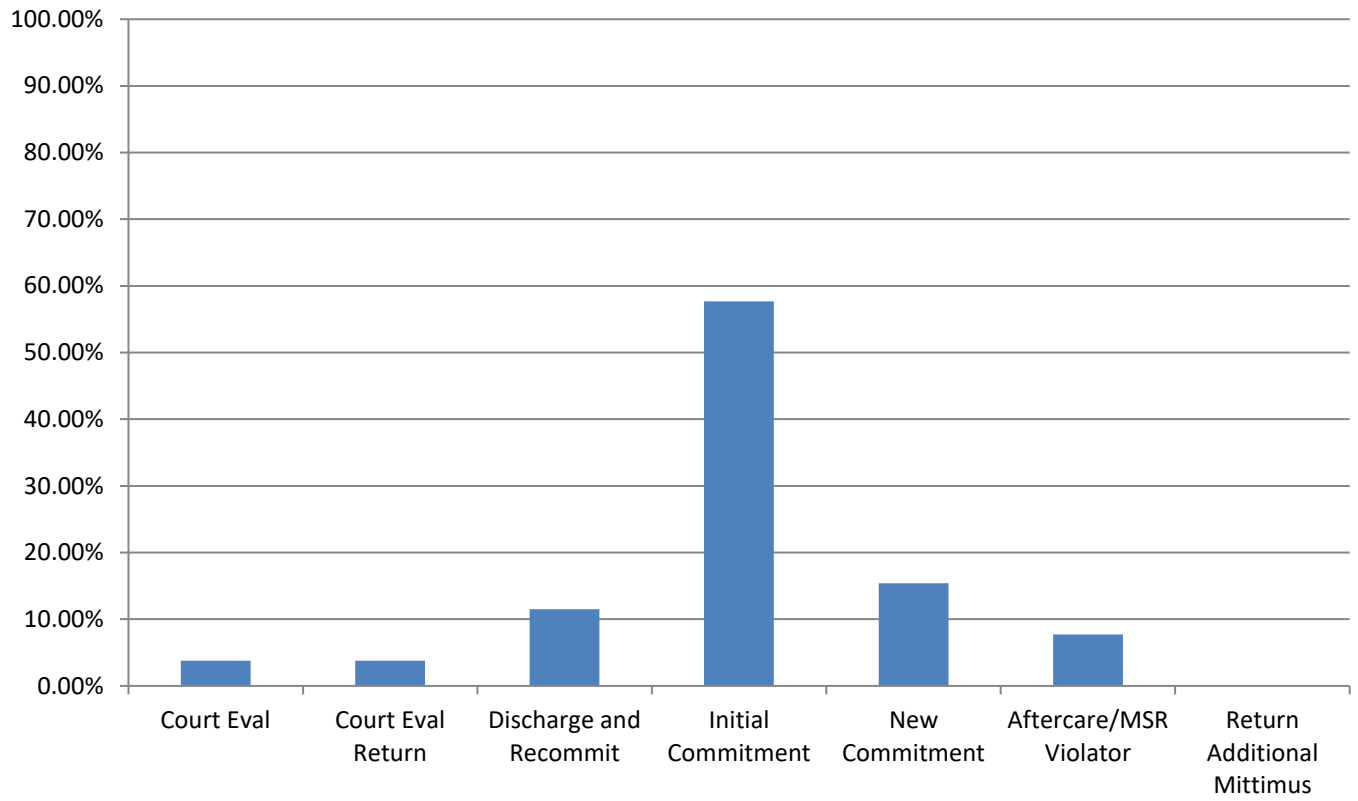

Section 10: TRD Data for May 2023

Table 41: Adjustments by Facility

	Reductions	Extensions
<i>IYC Chicago</i>	71	4
<i>IYC Harrisburg</i>	166	44
<i>IYC Pere Marquette</i>	58	7
<i>IYC St. Charles</i>	199	3
<i>IYC Warrenville</i>	65	5
Total	579	63

Table 42: Types of Adjustments Used

	CHI	HRG	PER	STC	WRV	DJJ Overall
<i>BARJ Reduction</i>	0	1	0	0	0	1
<i>Delinquent Program Reduction</i>	0	3	0	1	0	4
<i>Ed/Voc Reduction</i>	1	14	6	43	20	94
<i>Grade Level Reduction</i>	2	4	3	7	1	25
<i>JSO Completion Reduction</i>	0	0	0	0	0	0
<i>No Maj. Sanc. Reductions</i>	12	16	6	21	3	58
<i>Other Tx Reduction</i>	8	6	5	13	2	34
<i>SA Completion Reduction</i>	4	7	2	6	6	25
<i>YASI Goal Reduction</i>	40	71	29	105	28	275
<i>Discipline Extension</i>	4	44	7	3	5	63

Chart 14: Types of Adjustments used by Agency

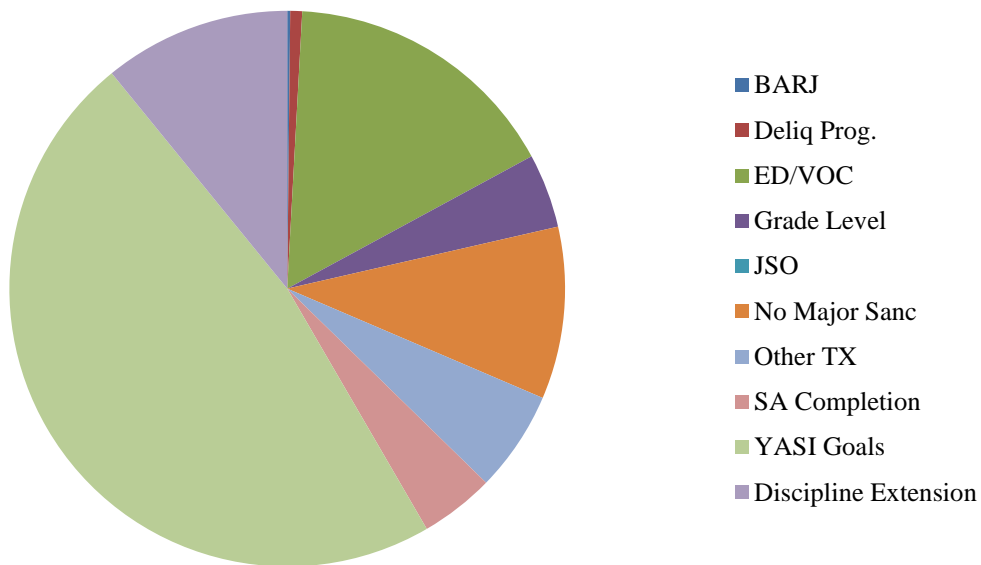

Table 45: Frequency of Discipline Extensions

	7/22	8/22	9/22	10/22	11/22	12/22	1/23	2/23	3/23	4/23	5/23
<i>IYC Chicago</i>	2	15	7	4	0	1	7	5	5	3	4
<i>IYC Harrisburg</i>	31	26	72	31	63	21	37	39	30	29	44
<i>IYC Pere Marquette</i>	0	7	4	2	6	0	0	1	3	5	7
<i>IYC St. Charles</i>	13	27	4	11	5	16	3	15	23	11	3
<i>IYC Warrenville</i>	3	9	14	5	18	24	30	18	20	11	5
Total	49	84	101	53	92	62	77	78	81	60	63

Table 46: Average Length of Discipline Extension

	7/22	8/22	9/22	10/22	11/22	12/22	1/23	2/23	3/23	4/23	5/23
<i>IYC Chicago</i>	16	5	6	16	-	3	4	5	17	4	9
<i>IYC Harrisburg</i>	14	11	13	9	9	12	7	8	11	6	8
<i>IYC Pere Marquette</i>	0	3	4	3	17	-	-	3	9	9	12
<i>IYC St. Charles</i>	10	13	10	9	7	8	16	11	10	17	27
<i>IYC Warrenville</i>	11	9	7	11	8	7	7	12	6	6	13
Average	12	10	11	9	9	9	7	9	10	9	69

Summed Total Adjustment Days by Month

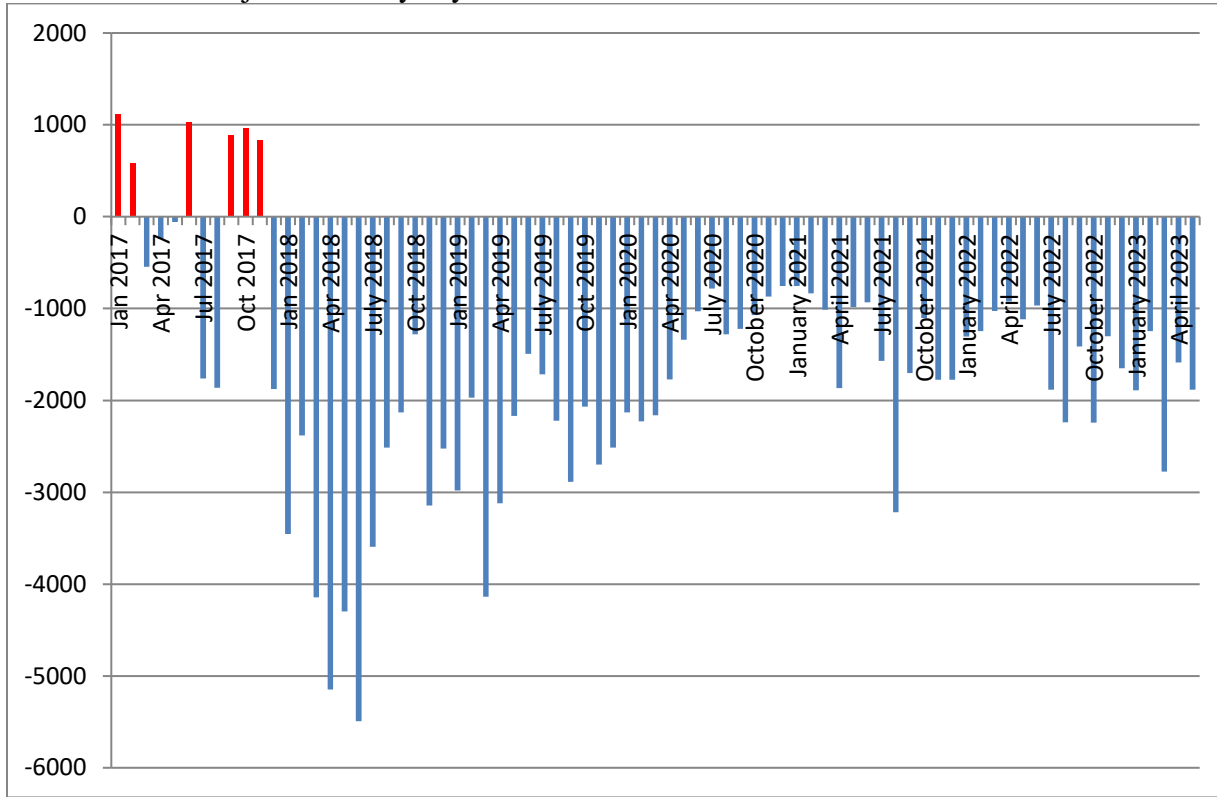

Section 11: YASI

Table 47: YASI Pre-Screens: May 2023

	Legal Risk	Social Risk	Protective	Overall Risk
<i>High</i>	107	69	9	98
<i>Moderate</i>	20	54	53	29
<i>Low</i>	0	4	65	0
Total	127	127	127	127

Table 48: YASI Full Assessments: Risk

	Dynamic	Static	Overall
<i>Very High</i>	26	-	-
<i>High</i>	21	123	98
<i>Moderate-High</i>	34	-	-
<i>Moderate</i>	31	4	29
<i>Low-Moderate</i>	11	-	-
<i>Low</i>	4	0	0
<i>None</i>	0	0	0
Total	127	127	127

Table 49: YASI Full Assessments: Protective

	Dynamic	Static	Overall
<i>Very High</i>	5	-	-
<i>High</i>	8	24	17
<i>Moderate-High</i>	36	-	-
<i>Moderate</i>	42	21	67
<i>Low-Moderate</i>	21	-	-
<i>Low</i>	14	14	42
<i>None</i>	1	68	1
Total	127	127	127

Chart 16: Risk and Protective Levels of Youth

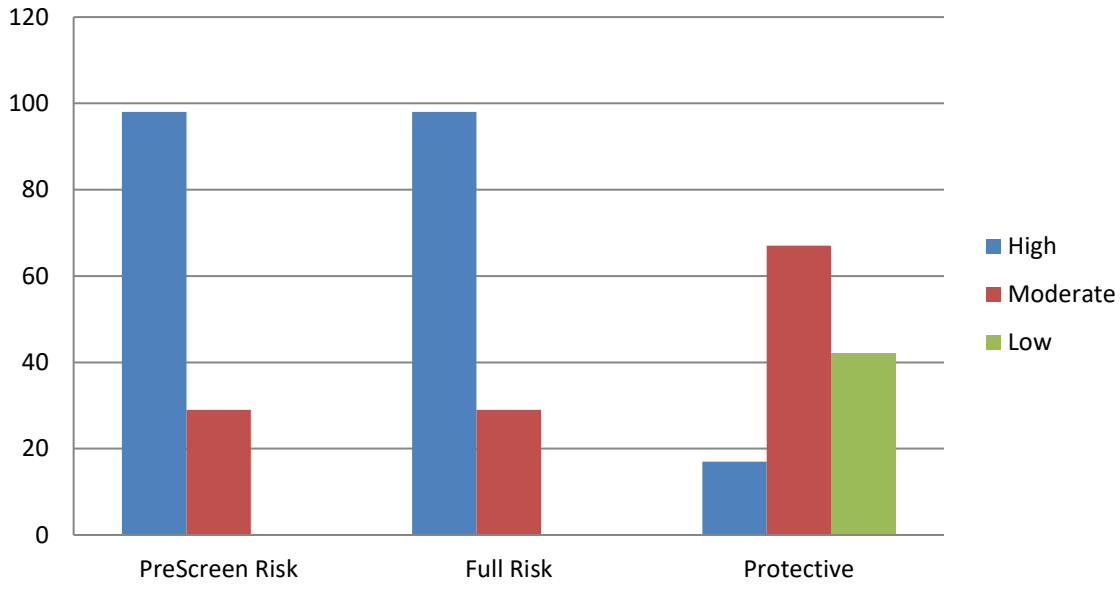

Release Reviews

Reviews by Type per Month

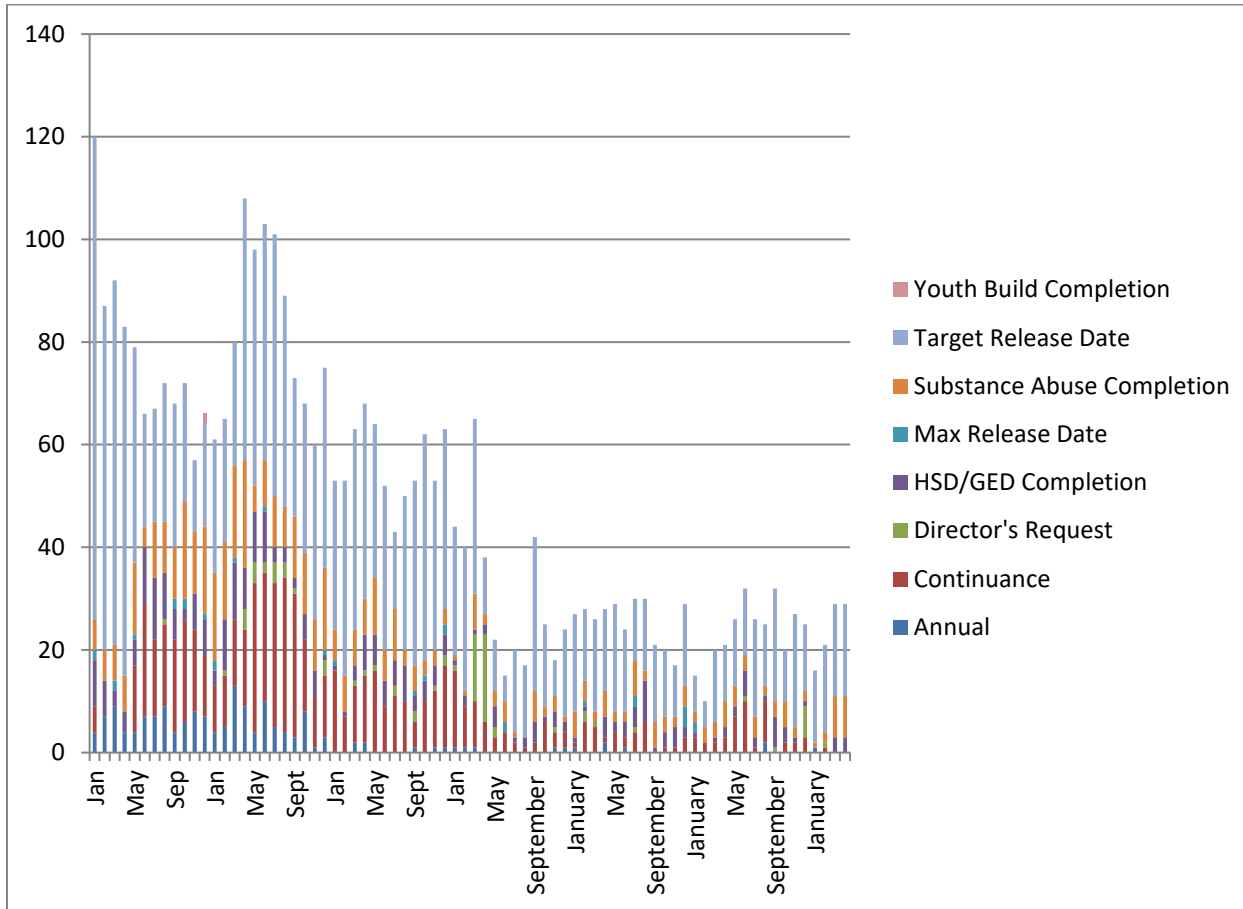

	Annual	Cont.	Director's Request	HSD/GED	Max Release Date	Substance Abuse	Target Release Date	Total
July	0	1	0	2	0	4	19	26
August	2	8	0	1	0	2	12	25
September	0	0	1	6	0	3	22	32
October	0	2	0	3	0	5	10	20
November	0	2	0	1	0	2	22	27
December	0	3	6	1	0	2	13	25
January	1	0	0	0	0	1	14	16
February	0	1	1	0	0	2	17	21
March	0	0	0	3	0	8	18	29
April	0	1	0	2	0	4	17	24
May	0	1	0	2	1	2	19	25

Percent of Release Reviews by Outcome and Month

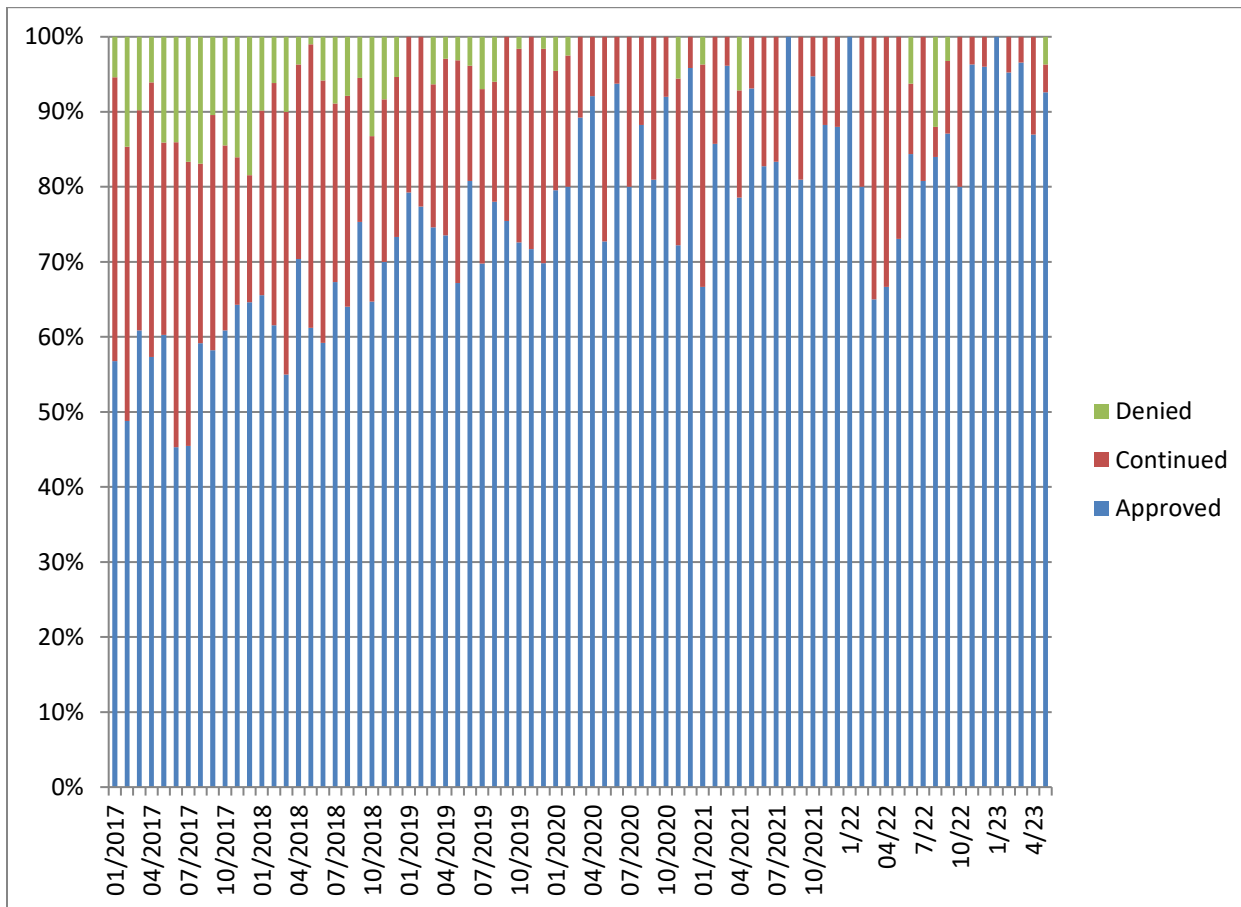

Demographic Profile for May 31st, 2023

Sex	Institutions		Aftercare	
	Number	Percent	Number	Percent
Male	146	94.8%	269	94.7%
Female	8	5.2%	15	5.3%

Age	Institutions		Aftercare	
	Number	Percent	Number	Percent
Average Age	17.5		18.1	
16 & Under	53	34.4%	58	20.4%
17 to 20	95	61.7%	208	73.2%
20.5 & Over	6	3.9%	16	5.6%

Race/Ethnicity	Institutions		Aftercare	
	Number	Percent	Number	Percent
White	24	15.6%	48	16.9%
Black	113	73.3%	202	71.1%
Hispanic	11	7.1%	21	7.4%
Asian/Pacific Islander	0	0%	1	0.4%
Multi/Biracial	6	3.8%	12	4.2%

Committing Counties ¹	Institutions		Aftercare	
	Number	Percent	Number	Percent
Cook	35	22.7%	73	25.7%
Collar Counties	5	3.2%	22	7.7%
Metro-East	13	8.4%	14	4.9%
Central	66	42.9%	98	34.5%
Southern	11	7.1%	21	7.4%
Northern	24	15.6%	50	17.4%
Out of State	0	0%	6	2.2%

¹ Committing Counties: Cook = Cook; Collar Counties = DuPage, Kane, Lake, McHenry, Will; Metro East Counties = Madison, St. Clair; Central IL Counties = Adams, Bond, Brown, Calhoun, Cass, Champaign, Christian, Clark, Coles, Crawford, Cumberland, Dewitt, Douglas, Edgar, Effingham, Fayette, Ford, Fulton, Greene, Hancock, Henderson, Iroquois, Jasper, Jersey, Knox, Livingston, Logan, McDonough, McLean, Macon, Macoupin, Marshall, Mason, Menard, Montgomery, Morgan, Moultrie, Peoria, Piatt, Pike, Sangamon, Schuyler, Scott, Shelby, Stark, Tazewell, Vermillion Warren, Woodford; South IL Counties = Alexander, Clay, Clinton, Edwards, Franklin, Gallatin, Hamilton, Hardin, Jackson, Jefferson, Johnson, Lawrence, Marion, Massac, Monroe, Perry, Pope, Pulaski, Randolph, Richland, Saline, Union, Wabash, Washington, Wayne, White, Williamson; North, IL Counties = Boone, Bureau, Carroll, DeKalb, Grundy, Henry, Jo-Daviess, Kankakee, Kendall, LaSalle, Lee, Mercer, Ogle, Putnam, Rock Island, Stephenson, Whiteside, Winnebago; Other = Out of State

Offense Class	Institutions		Aftercare	
	Number	Percent	Number	Percent
Murder	19	12.3%	2	0.7%
Class X Felony	48	31.2%	71	25.0%
Class 1 Felony	28	18.2%	68	23.9%
Class 2 Felony	37	24.0%	94	33.1%
Class 3 Felony	9	5.8%	22	7.7%
Class 4 Felony	13	8.4%	21	7.4%

Offense Class by Race	Black	White	Hispanic	Bi/Multiracial
Murder	16	2	3	0
Class X Felony	92	14	11	1
Class 1 Felony	74	15	4	1
Class 2 Felony	86	28	8	2
Class 3 Felony	18	9	3	0
Class 4 Felony	27	2	2	2
Total	313	70	31	6

This table provides a summary of all youth in DJJ (both facilities and Aftercare) relating to their race and holding offense crime class. The numbers in the table and the raw number of youth in a category and the percentage are the percent of a particular racial group in a category.

Prefix	Institutions		Aftercare	
	Number	Percent	Number	Percent
Court Evaluation	2	1.3%	1	0.4%
Delinquent	83	53.9%	249	87.7%
Extended Jurisdiction	9	5.8%	9	3.2%
Felon	43	27.9%	3	1.1%
First Degree Murderer	8	5.2%	1	0.4%
Habitual Juvenile	1	0.6%	4	1.4%
Violent Juvenile	8	5.2%	11	3.9%
From Other State	0	0%	6	2.1%

Aftercare Completion – May 2023

Characteristics of Youth at Exiting Aftercare

Youth exiting aftercare are youth that are being discharged from IDJJ custody and youth that are entering an IDJJ facility

Sex	Aftercare Exits	
	Number	Percent
Male	25	96.2%
Female	1	3.8%

Age	Aftercare Exits	
	Number	Percent
Average Age	18.0	
16 & Under	4	15.4%
17 to 20	22	84.6%
20.5 & Over	0	0%

Committing Counties ²	Aftercare Exits	
	Number	Percent
Cook	6	23.1%
Collar Counties	2	7.7%
Metro-East	1	3.8%
Central	12	46.2%
Southern	2	7.7%
Northern	1	3.8%
Out of State	2	7.7%

Race/Ethnicity	Aftercare Exits	
	Number	Percent
White	4	15.4%
Black	17	65.4%
Hispanic	1	3.8%
Asian/Pacific Islander	0	0%
Multi/Biracial	4	15.4%

² Committing Counties: Cook = Cook; Collar Counties = DuPage, Kane, Lake, McHenry, Will; Metro East Counties = Madison, St. Clair; Central IL Counties = Adams, Bond, Brown, Calhoun, Cass, Champaign, Christian, Clark, Coles, Crawford, Cumberland, Dewitt, Douglas, Edgar, Effingham, Fayette, Ford, Fulton, Greene, Hancock, Henderson, Iroquois, Jasper, Jersey, Knox, Livingston, Logan, McDonough, McLean, Macon, Macoupin, Marshall, Mason, Menard, Montgomery, Morgan, Moultrie, Peoria, Piatt, Pike, Sangamon, Schuyler, Scott, Shelby, Stark, Tazewell, Vermillion Warren, Woodford; South IL Counties = Alexander, Clay, Clinton, Edwards, Franklin, Gallatin, Hamilton, Hardin, Jackson, Jefferson, Johnson, Lawrence, Marion, Massac, Monroe, Perry, Pope, Pulaski, Randolph, Richland, Saline, Union, Wabash, Washington, Wayne, White, Williamson; North, IL Counties = Boone, Bureau, Carroll, DeKalb, Grundy, Henry, Jo-Daviess, Kankakee, Kendall, LaSalle, Lee, Mercer, Ogle, Putnam, Rock Island, Stephenson, Whiteside, Winnebago; Other = Out of State

Offense Class	Aftercare Exits	
	Number	Percent
Murder	0	0%
Class X Felony	5	19.2%
Class 1 Felony	5	19.2%
Class 2 Felony	6	23.1%
Class 3 Felony	3	11.5%
Class 4 Felony	5	19.2%

Prefix	Aftercare Exits	
	Number	Percent
Court Evaluation	0	0%
Delinquent	19	73.1%
Extended Jurisdiction	2	7.7%
Felon	1	3.8%
First Degree Murderer	0	0%
Habitual Juvenile	0	0%
Violent Juvenile	2	7.7%
From Other State	2	7.7%

Discharge Reason	Aftercare Exits	
	Number	Percent
Admitted to Institution	6	23.1%
Aftercare Discharge	10	38.5%
Adult Sentence Discharge	6	23.1%
Transfer to Adult Parole	0	0%
Court Ordered Discharge	1	3.8%
Discharged from Illinois Custody	2	7.7%
Statutory Discharge	0	0%
Death	0	0%
Vacated Commitment Order	0	0%
Expiration of Sentence	1	3.8%

Youth Outcomes at Discharge from Aftercare – 2023

These are youth to date youth outcomes are for youth discharging aftercare and excludes youth still under IDJJ supervision in facilities

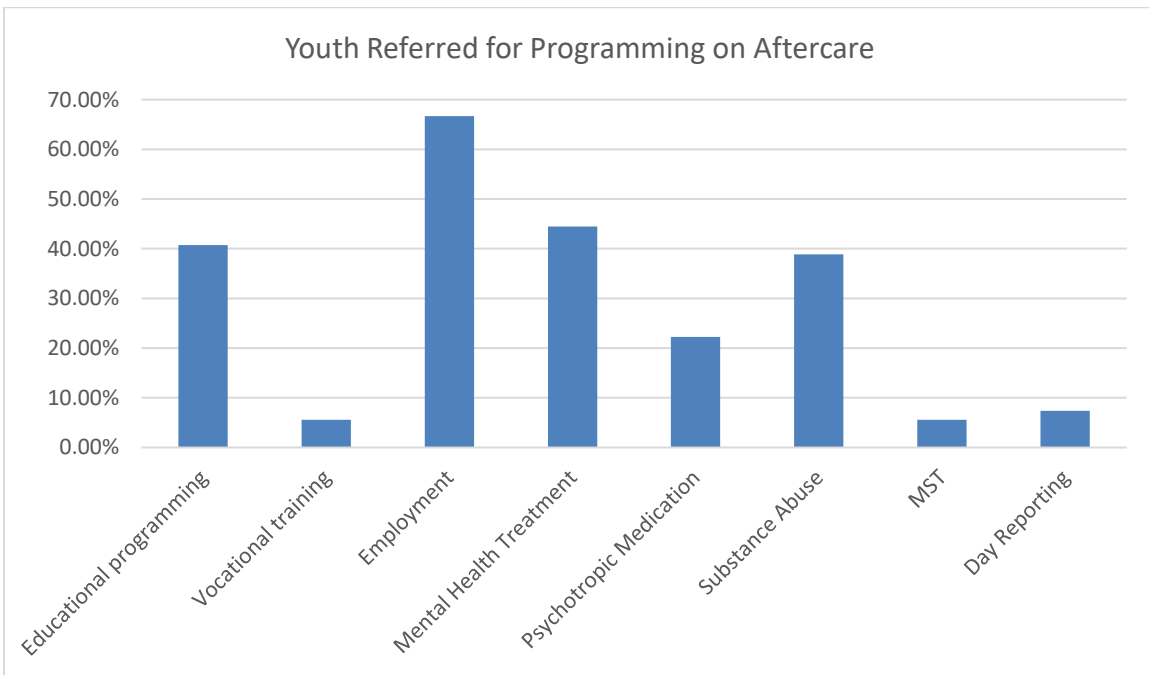
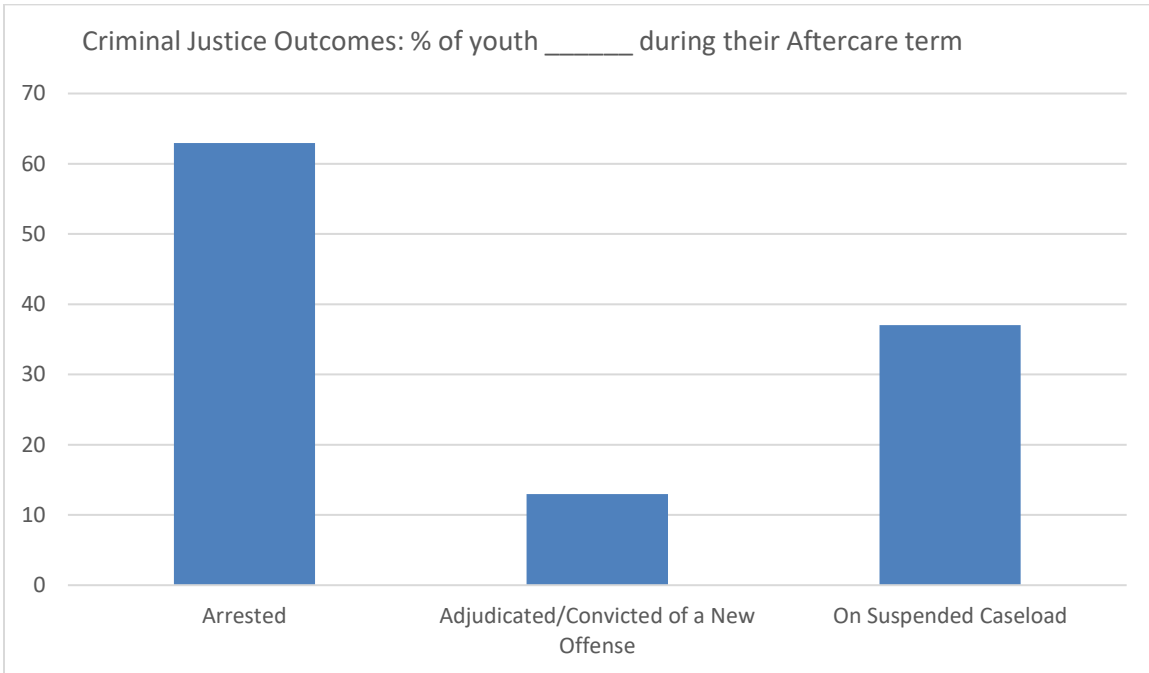



**Monthly Report:
June 2023**

FY2023

Section 1: Population and Staffing Data

Table 1a: Population by Facility

	7/22	8/22	9/22	10/22	11/22	12/22	1/23	2/23	3/23	4/23	5/23	6/23
Chicago	22	27	22	31	29	26	25	24	22	20	26	29
Harrisburg	52	55	53	57	50	4	45	47	48	59	49	59
Pere Marquette	10	12	13	12	12	13	13	13	12	9	11	10
St. Charles	40	43	41	37	46	.5	43	47	51	46	50	50
Warrenville	23	24	23	23	24	21	26	24	21	18	20	20
IDJJ Total	147	161	152	160	161	142	152	155	154	152	156	168

Table 1b: Average Daily Population by Facility

	7/22	8/22	9/22	10/22	11/22	12/22	1/23	2/23	3/23	4/23	5/23	6/23
Chicago	24.8	24.2	24.4	24.4	28.3	25.5	25.4	25.6	24.5	21.8	23.9	25.7
Harrisburg	59.2	55.6	54.9	58.4	53.9	50.8	46.1	46.0	49.3	54.8	50.5	54.7
Pere Marquette	7.6	10.2	12.4	12.3	9.9	12.0	12.8	13.3	11.6	11.5	10.6	11.8
St. Charles	41.0	39.4	41.7	39.3	44.2	41.7	39.2	44.3	47.7	46.7	47.1	47.9
Warrenville	24.7	25.4	22.0	22.5	23.5	21.8	24.4	23.6	22.1	19.3	19.2	18.8
IDJJ Total	157.4	154.8	155.5	156.8	159.8	151.7	147.8	152.8	155.1	154.1	151.4	159.0

Table 2: Security Staff Headcount by Facility

	7/22	8/22	9/22	10/22	11/22	12/22	1/23	2/23	3/23	4/23	5/23	6/23
Chicago	61	60	60	61	63	63	64	65	65	62	61	58
Harrisburg	114	111	109	107	106	101	97	98	95	97	98	97
Pere Marquette	34	34	35	40	39	40	38	41	41	40	42	40
St. Charles	94	93	93	92	87	84	81	84	83	79	77	75
Warrenville	57	58	57	56	56	56	53	53	52	52	52	53
IDJJ Total	360	356	354	356	351	344	333	341	336	330	330	323

Chart 1: Facility Populations on Last Day of Month Last Nine Fiscal Years

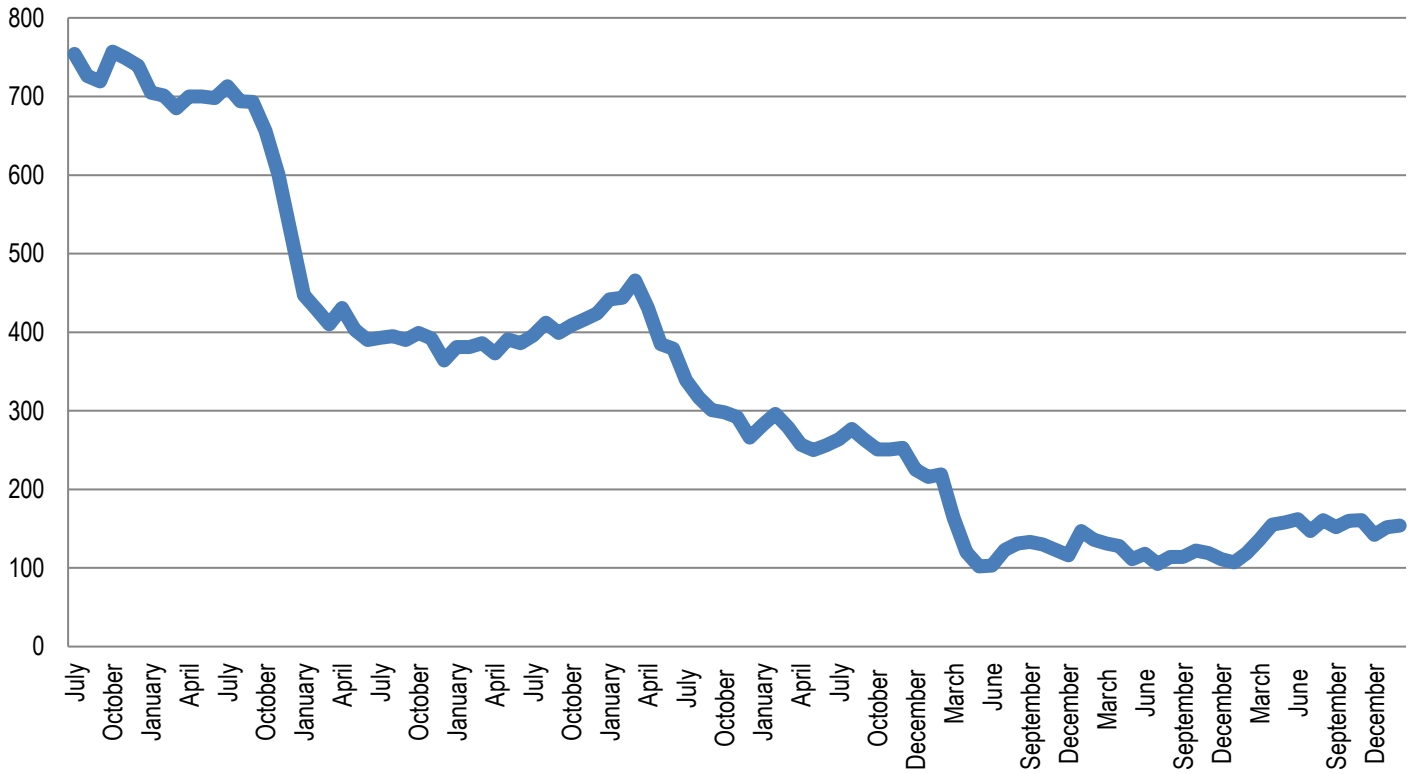

Section 2: Mental Health Data

Table 5: Percent of Youth Psychotropic Medication

	7/22	8/22	9/22	10/22	11/22	12/22	1/23	2/23	3/23	4/23	5/23	6/23
Chicago	64.2%	62.9%	62.5%	58.3%	60%	67.5%	68.6%	58.6%	59.4%	63.0%	51.9%	51.5%
Harrisburg	65.7%	65.8%	69.9%	82.3%	58.9%	61.5%	71.4%	77.6%	64.0%	75.9%	67.4%	74.1%
Pere Marquette	68.2%	61.5%	73.3%	60%	73.3%	58.8%	53.3%	60.0%	69.2%	60.0%	60.0%	60.0%
St. Charles	49.5%	54.7%	38.7%	45.5%	55.1%	42.4%	61.8%	59.1%	55.7%	51.4%	56.4%	67.9%
Warrenville	71%	58.6%	56.7%	48.3%	50%	35.7%	56.3%	61.1%	71.4%	88.5%	91.7%	48.1%
IDJJ Average	61.1%	60.7%	57.4%	61.8%	57.6%	53.2%	64.3%	64.7%	61.8%	67.0%	63.9%	65.2%

Table 7: Distribution of Mental Health Levels

	Mental Health Level 0	Mental Health Level 1	Mental Health Level 2	Mental Health Level 3	Mental Health Level 3.5	Mental Health Level 4
July	0.0%	33.6%	63.3%	3.1%	0.0%	0.0%
August	0.6%	33.0%	63.7%	2.8%	0.0%	0.0%
September	0.6%	33.3%	63.8%	2.3%	0.0%	0.0%
October	0.0%	32.4%	65.4%	2.2%	0.0%	0.0%
November	0.0%	31.8%	64.8%	3.4%	0.0%	0.0%
December	0.0%	34.2%	63.4%	2.5%	0.0%	0.0%
January	0.0%	31.8%	64.7%	3.5%	0.0%	0.0%
February	0.0%	35.4%	61.4%	3.2%	0.0%	0.0%
March	0.0%	28.6%	62.2%	8.6%	0.0%	0.5%
April	0.0%	30.1%	63.2%	6.7%	0.0%	0.0%
May	0.6%	31.1%	64.4%	3.9%	0.0%	0.0%
June	0.5%	24.2%	71.7%	3.0%	0.0%	0.5%
IDJJ Average	0.2%	31.6%	64.3%	3.8%	0.0%	0.1%

Chart 3: Percent of Youth on Psychotropic Medication

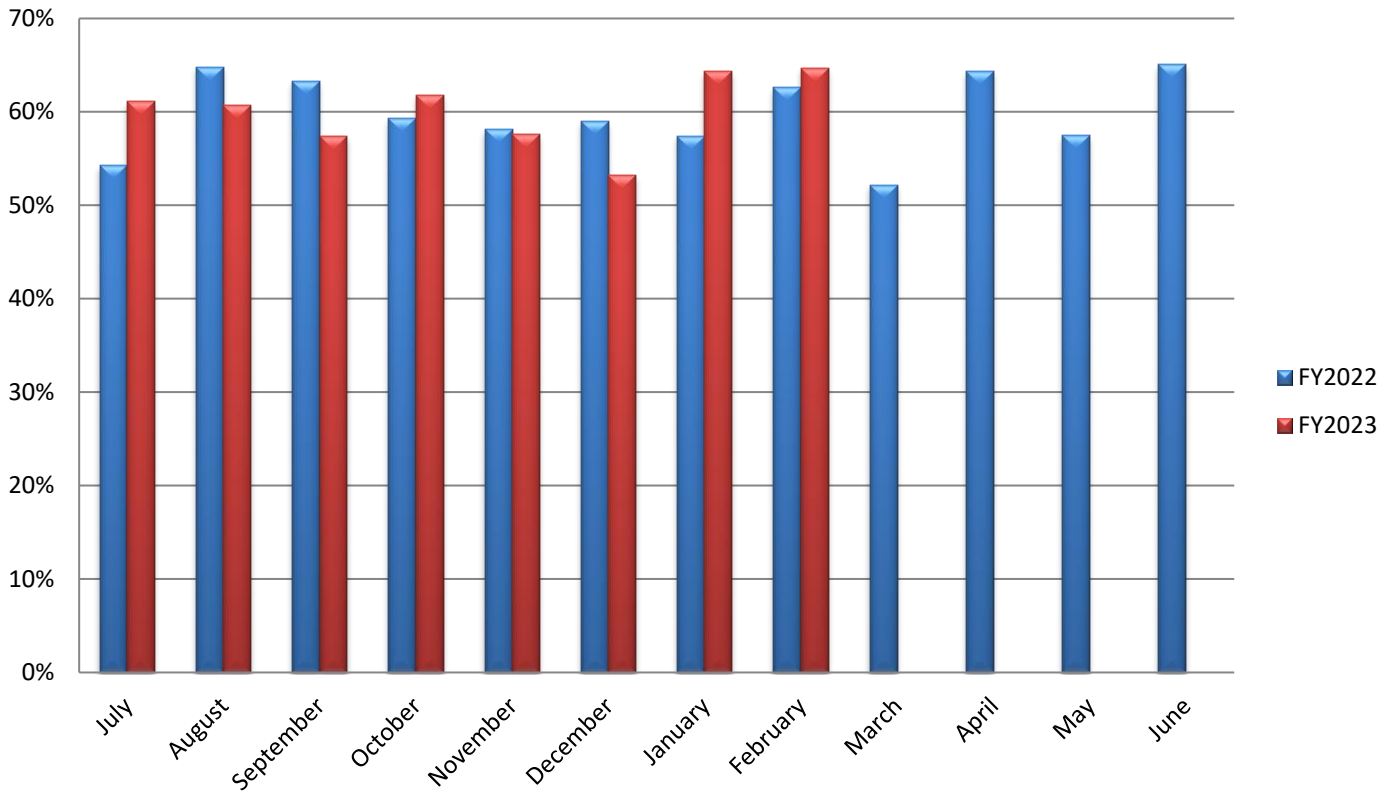

Section 3: Substance Abuse Treatment Data

Table 9: Number of Treatment Participants

	7/22	8/22	9/22	10/22	11/22	12/22	1/23	2/23	3/23	4/23	5/23	6/23
Chicago	7	7	11	8	8	9	11	7	9	9	7	10
Harrisburg	15	13	17	17	18	12	19	18	23	23	25	22
Pere Marquette	8	9	10	10	11	10	9	8	3	2	1	0
St. Charles	6	6	6	6	2	4	5	4	8	4	6	5
Warrenville	5	6	5	7	5	3	2	3	3	5	6	5
IDJJ Total	41	41	49	48	44	38	46	40	46	43	45	42

Table 10: Average Length of Stay for Completers

	7/22	8/22	9/22	10/22	11/22	12/22	1/23	2/23	3/23	4/23	5/23	6/23
Chicago	150	-	101	120	-	106	92	-	101	92	-	95
Harrisburg	78	53	-	90	63	94	140	98	45	71	-	92
Pere Marquette	-	-	-	60	40	-	60	-	60	-	106	-
St. Charles	15	-	-	90	-	-	-	-	90	-	-	-
Warrenville	-	-	-	-	-	-	-	-	-	-	88	-
IDJJ Average	84	53	101	90	56	100	96	98	85	79	97	94

Table 11: Percent of Discharges by Reason

	7/22	8/22	9/22	10/22	11/22	12/22	1/23	2/23	3/23	4/23	5/23	6/23
Successful Completion	33.3%	30%	16.7%	40%	58.3%	25%	54.5%	25%	75%	66.7%	25%	18.2%
Behavioral Discharge	0%	10%	0%	0%	0%	0%	18.2%	25%	0%	0%	0%	9.1%
Youth Released	44.4%	60%	50%	46.7%	33.3%	75%	27.3%	50%	18.8%	25%	75%	54.5%
Other Discharge	22.2%	0%	33.3%	13.3%	8.3%	0%	0%	0%	6.3%	8.3%	0%	18.2%

Table 12: Primary Substance Abused

	1/23	2/23	3/23	4/23	5/23	6/23
Marijuana	69.6%	71.8%	51.4%	56.8%	60.6%	52.4%
Alcohol	4.3%	5.1%	8.6%	5.4%	6.1%	14.3%
Opioids	8.7%	7.7%	22.9%	16.2%	9.1%	14.3%
Other Drugs	17.4%	15.4%	17.1%	21.6%	24.2%	19.0%
No Diagnosis	0%	0%	0%	0%	0%	0%

Chart 5: Number of Treatment Participants by Facility

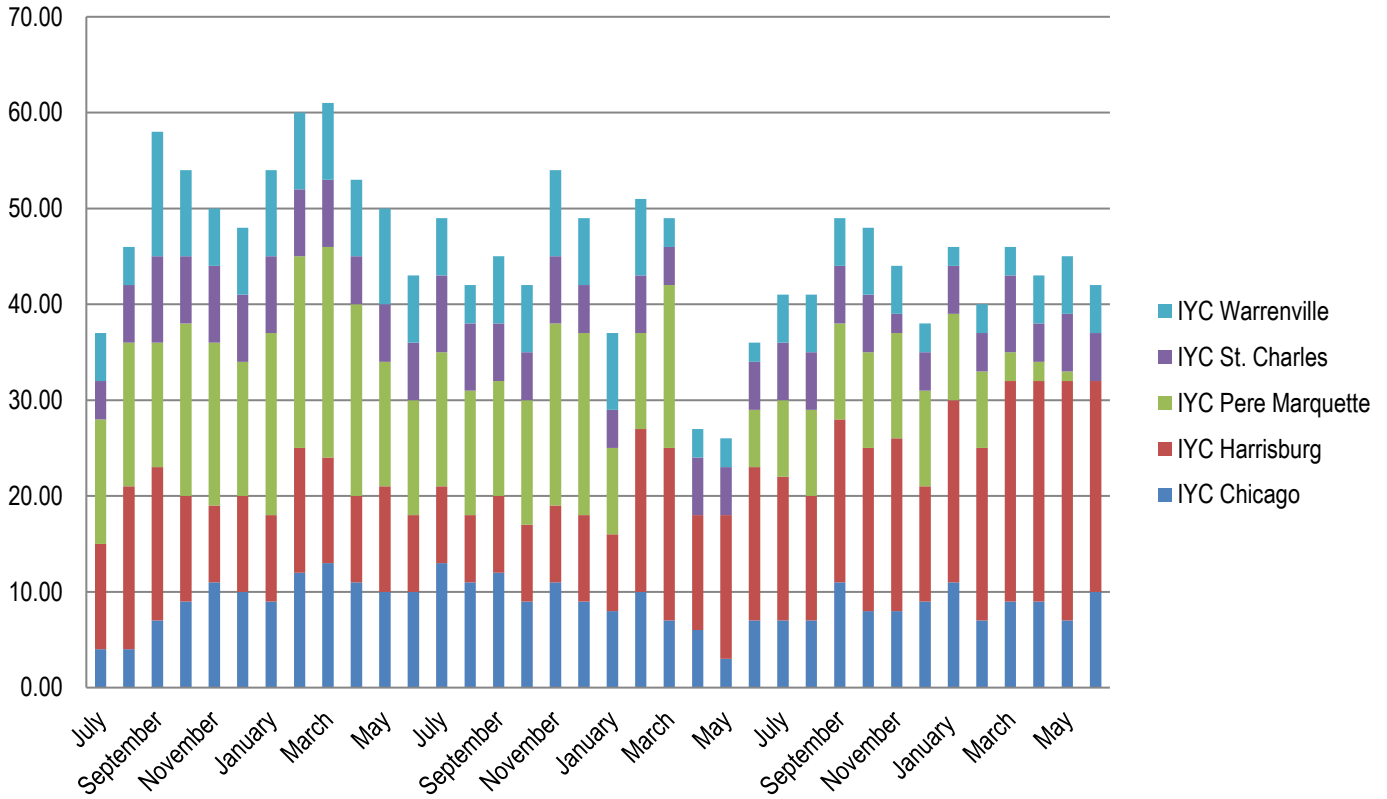
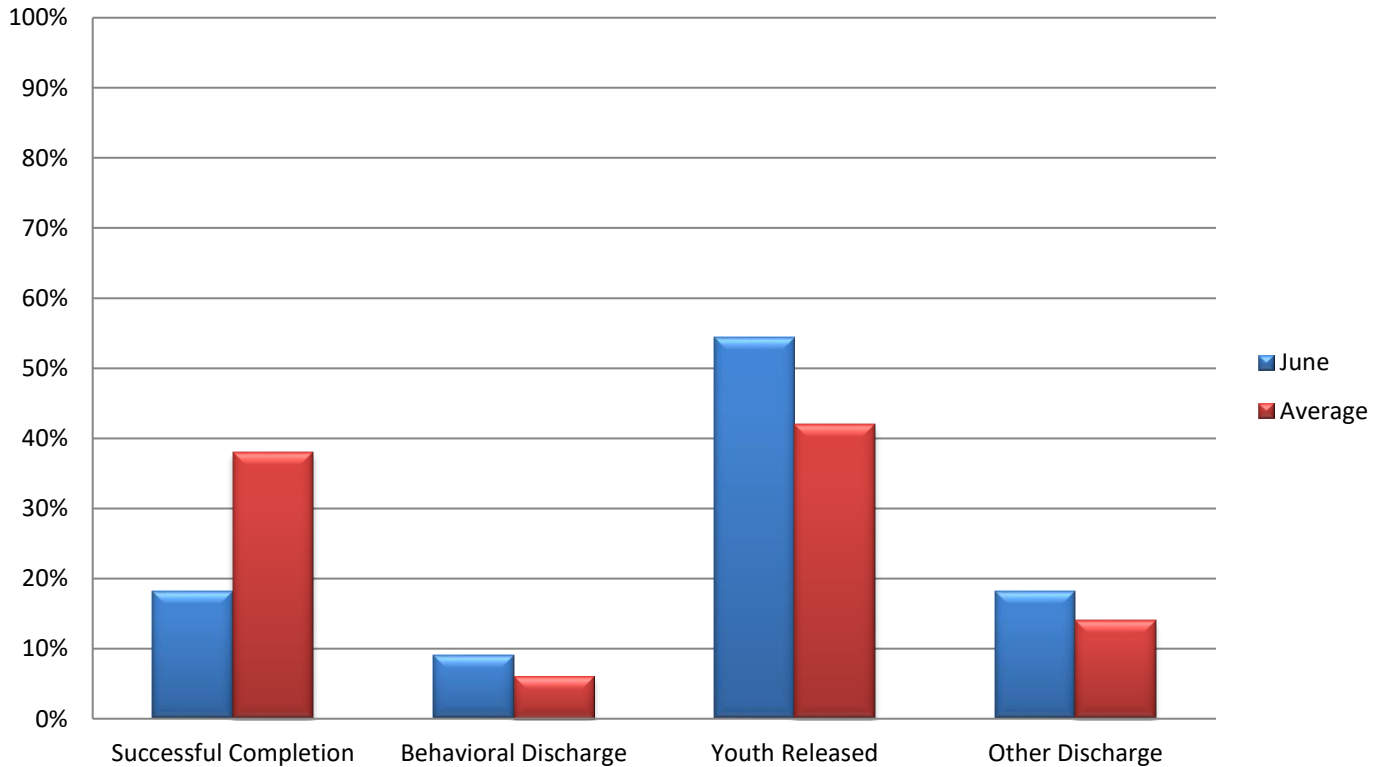

Chart 6: Discharges by Reason



Section 4: Education Data

Table 13: Students Enrolled in School

	7/22	8/22	9/22	10/22	11/22	12/22	1/23	2/23	3/23	4/23	5/23	6/23
Chicago	18	20	16	16	18	19	20	15	9	9	13	13
Harrisburg	41	47	47	50	51	41	34	46	45	61	62	45
Pere Marquette	4	4	8	8	7	7	7	8	6	6	7	9
St. Charles	22	23	18	19	22	20	21	27	29	21	26	21
Warrenville	14	14	12	13	18	16	20	20	19	19	18	15
IDJJ Total	99	108	101	106	116	103	102	116	108	116	126	103

Table 14: Teachers Employed

	7/22	8/22	9/22	10/22	11/22	12/22	1/23	2/23	3/23	4/23	5/23	6/23
Chicago	7	7	7	7	7	7	7	7	7	7	7	7
Harrisburg	12	11	11	11	10	10	10	10	11	11	11	11
Pere Marquette	5	5	5	5	5	5	5	5	6	6	6	6
St. Charles	5	5	5	5	5	5	5	5	5	5	5	5
Warrenville	3	3	3	3	3	3	3	4	4	4	4	4
IDJJ Total	32	31	31	31	30	30	30	31	33	33	33	33

Table 15: General Education Student to Teacher Ratio

	7/22	8/22	9/22	10/22	11/22	12/22	1/23	2/23	3/23	4/23	5/23	6/23
Chicago	2.0	2.0	1.6	1.3	1.7	2.2	2.4	1.4	0.7	0.7	0.8	0.8
Harrisburg	1.4	2.0	2.0	2.0	2.8	1.9	1.6	3.1	1.7	3.4	3.3	4.2
Pere Marquette	0.7	0.7	1.7	1.7	1.7	2.3	1.3	1.3	1.0	1.0	1.0	1.0
St. Charles	2.7	3.5	3.3	3.7	4.7	3.7	4.0	4.0	5.0	3.0	11.0	3.8
Warrenville	5.0	4.0	4.0	4.0	2.3	3.5	3.5	4.0	4.0	4.5	5.5	2.0
IDJJ Average	2.0	2.3	2.2	2.2	2.6	2.4	2.3	2.7	1.9	2.4	8.0	2.6

Table 16: Special Education Student to Teacher Ratio

	7/22	8/22	9/22	10/22	11/22	12/22	1/23	2/23	3/23	4/23	5/23	6/23
Chicago	8.0	8.0	8.0	8.0	8.0	6.0	8.0	8.0	5.0	5.0	8.0	8.0
Harrisburg	7.3	10.3	10.3	11.3	14.5	13.0	11.5	10.5	15.0	15.0	16.0	15.5
Pere Marquette	1.0	1.5	1.5	1.5	1.0	1.0	2.0	2.0	1.0	1.0	1.0	2.0
St. Charles	14.0	9.0	8.0	8.0	8.0	9.0	9.0	15.0	15.0	12.0	11.0	6.0
Warrenville	4.0	6.0	6.0	7.0	11.0	9.0	14.0	6.0	5.5	5.0	5.5	5.5
IDJJ Average	6.3	7.1	8.0	7.5	8.3	7.4	8.3	7.5	7.9	7.4	8.0	7.5

Table 17: Overall Diplomas Awarded

	7/22	8/22	9/22	10/22	11/22	12/22	1/23	2/23	3/23	4/23	5/23	6/23	Total
Chicago	1	3	0	0	0	0	0	0	3	1	0	0	8
Harrisburg	2	2	0	4	6	0	0	2	2	3	0	1	22
Pere Marquette	2	0	1	0	0	0	2	0	0	0	1	0	6
St. Charles	2	3	3	1	1	1	0	1	1	2	4	4	23
Warrenville	1	1	3	0	0	0	1	0	0	0	0	6	12
IDJJ Total	9	9	7	5	7	1	3	3	6	6	5	11	72

Table 18: Percent of Special Education Students

	7/22	8/22	9/22	10/22	11/22	12/22	1/23	2/23	3/23	4/23	5/23	6/23
Chicago	44.4%	40%	50%	50%	44.4%	31.6%	40%	53.3%	55.5%	55.5%	61.5%	61.5%
Harrisburg	70.7%	66%	66%	68%	56.9%	63.4%	67.6%	45.7%	66.7%	49.2%	51.6%	68.9%
Pere Marquette	50%	75%	37.5%	37.5%	28.6%	28.6%	57.1%	50%	33.3%	33.3%	28.6%	44.4%
St. Charles	63.6%	39.1%	44.4%	42.1%	36.4%	45%	42.9%	55.6%	51.7%	57.1%	42.3%	28.6%
Warrenville	28.6%	42.9%	50%	53.8%	61.1%	56.3%	70%	60%	57.9%	52.6%	61.1%	73.3%
IDJJ Total	57.6%	52.8%	55.4%	56.6%	50%	50.5%	56.9%	51.7%	58.3%	50.9%	50.8%	58.3%

Table 20: Youth in Continuing Education

	Post-Secondary	Collegiate
IYC Chicago	0	0
IYC Harrisburg	0	8
IYC Pere Marquette	0	0
IYC St. Charles	0	5
IYC Warrenville	0	0
IDJJ Total	0	13

Table 21: Number and Percent of Cancelled Whole School Days

	Number	Percent
IYC Chicago	0	0%
IYC Harrisburg	0	0%
IYC Pere Marquette	0	0%
IYC St. Charles	0	0%
IYC Warrenville	0	0%
IDJJ Total	0	0%

Chart 7: Student to Teacher Ratio by Facility

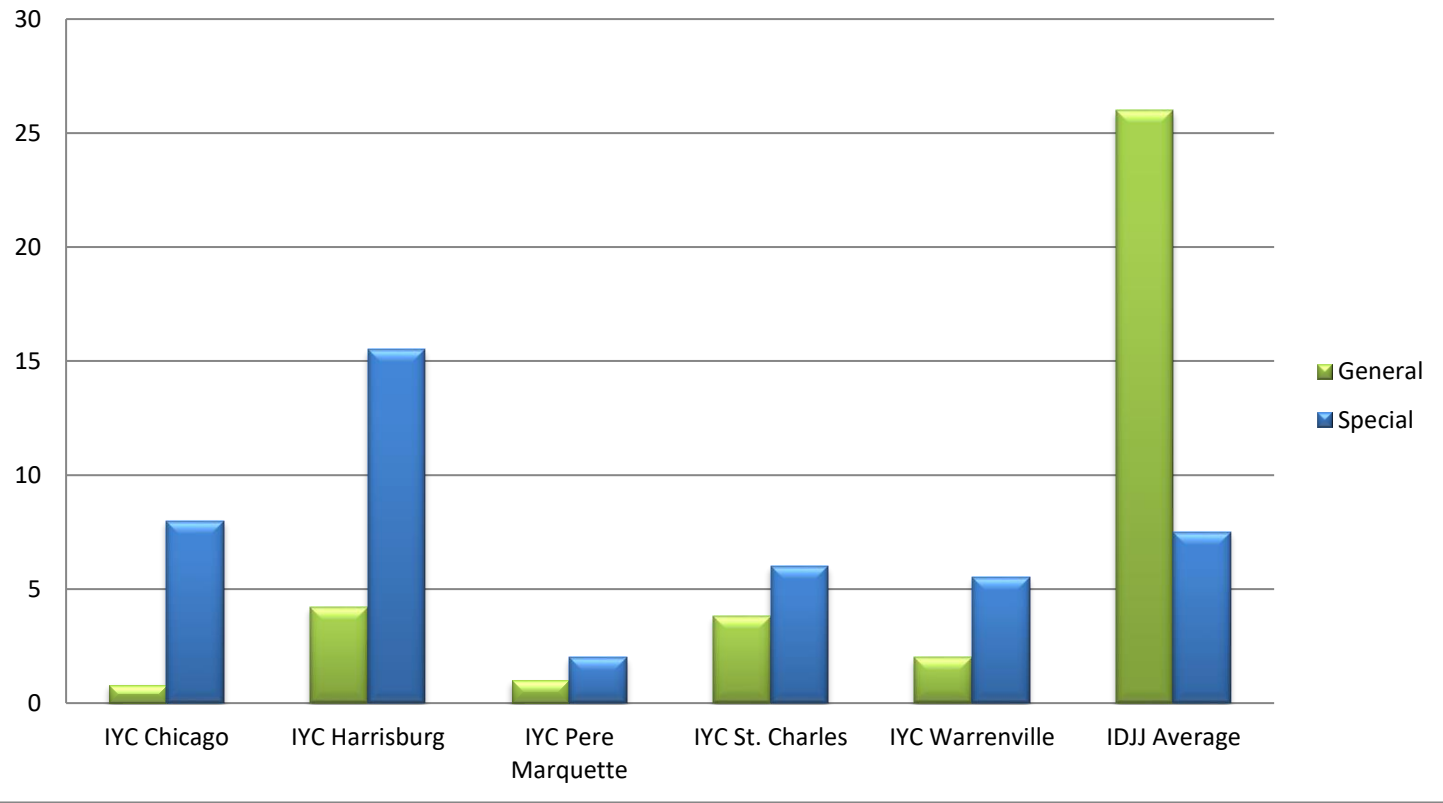

Section 5: Reportable Incident Data

Table 21a: Number of Reportable Incidents

	7/22	8/22	9/22	10/22	11/22	12/22	1/23	2/23	3/23	4/23	5/23	6/23
Chicago	4	8	1	9	1	0	4	3	5	4	4	5
Harrisburg	27	21	35	25	55	24	42	37	29	47	34	50
Pere Marquette	13	2	2	5	2	0	1	3	3	7	3	6
St. Charles	7	9	17	7	8	19	18	8	24	12	6	20
Warrenville	8	13	5	13	13	18	28	13	10	10	13	7
IDJJ Total	59	53	60	59	79	61	93	64	61	80	60	88

Table 21b: Rate of Reportable Incidents per 100 Youth

	7/22	8/22	9/22	10/22	11/22	12/22	1/23	2/23	3/23	4/23	5/23	6/23	Avg.
Chicago	16.1	33.1	4.1	36.9	3.5	0	15.7	11.7	20.4	18.3	16.7	19.5	16.3
Harrisburg	45.6	37.8	63.8	42.8	102.0	47.2	91.1	80.4	58.8	85.8	67.3	91.4	67.8
Pere Marquette	171.1	19.6	16.1	40.7	20.2	0	7.8	22.6	25.9	60.9	28.3	50.8	38.7
St. Charles	17.1	22.8	40.8	17.8	18.1	45.6	45.9	18.1	50.3	25.7	12.7	41.8	29.7
Warrenville	32.4	51.2	22.7	57.8	55.3	82.6	114.8	55.1	45.2	51.8	67.7	37.2	56.2
IDJJ Average	37.5	34.2	38.6	37.6	49.4	40.2	62.9	41.9	39.3	51.9	39.6	55.3	44.0

Table 22a: Number of Youth on Youth Assaults

	7/22	8/22	9/22	10/22	11/22	12/22	1/23	2/23	3/23	4/23	5/23	6/23
Chicago	2	1	0	1	1	0	1	0	0	1	1	0
Harrisburg	6	11	16	6	19	10	19	7	10	18	13	17
Pere Marquette	4	1	0	2	2	0	0	1	1	1	0	2
St. Charles	2	3	3	2	3	2	4	0	10	2	1	4
Warrenville	3	7	2	3	4	3	5	4	5	4	5	4
IDJJ Total	17	23	21	14	29	15	29	12	26	26	20	27

Table 22b: Rate of Youth on Youth Assaults per 100 Youth

	7/22	8/22	9/22	10/22	11/22	12/22	1/23	2/23	3/23	4/23	5/23	6/23	Avg.
Chicago	8.1	4.1	0	4.1	3.5	0	3.9	0	0	4.6	4.2	0.0	2.7
Harrisburg	10.1	19.8	29.1	10.3	35.3	19.7	41.2	15.2	20.3	32.8	25.7	31.1	24.2
Pere Marquette	52.6	9.8	0	16.3	20.2	0	0	7.5	8.6	8.7	0.0	16.9	11.7
St. Charles	4.9	7.6	7.2	5.1	6.8	4.8	10.2	0	21.0	4.3	2.1	8.4	6.9
Warrenville	12.1	27.6	9.1	13.3	17.0	13.8	20.5	16.9	22.6	20.7	26.0	21.3	18.4
IDJJ Average	10.8	14.9	13.5	8.9	18.1	9.9	19.6	7.9	16.8	16.9	13.2	17.0	14.0

Table 23a: Number of Youth Fights

	7/22	8/22	9/22	10/22	11/22	12/22	1/23	2/23	3/23	4/23	5/23	6/23
Chicago	1	6	1	6	0	0	3	3	1	3	1	0
Harrisburg	18	6	13	16	30	12	21	25	15	24	20	27
Pere Marquette	4	1	2	0	0	0	1	1	1	3	1	2
St. Charles	3	6	13	5	5	13	9	7	10	7	4	13
Warrenville	4	5	1	5	5	8	13	8	3	1	4	2
IDJJ Total	30	24	30	32	40	33	47	44	30	38	30	44

Table 23b: Rate of Youth Fights per 100 Youth

	7/22	8/22	9/22	10/22	11/22	12/22	1/23	2/23	3/23	4/23	5/23	6/23	Avg.
Chicago	4.0	24.8	4.1	24.6	0	0	11.8	11.7	4.1	13.8	4.2	0.0	8.6
Harrisburg	30.4	10.8	23.7	27.4	55.7	23.6	45.6	54.3	30.4	43.8	39.6	49.4	36.2
Pere Marquette	52.6	9.8	16.1	0	0	0	7.8	7.5	8.6	26.1	9.4	16.9	12.9
St. Charles	7.3	15.2	31.2	12.7	113	31.2	23.0	15.8	21.0	15.0	8.5	27.1	26.8
Warrenville	16.2	19.7	4.5	22.2	21.3	36.7	53.3	33.9	13.6	5.2	20.8	10.6	21.5
IDJJ Average	19.1	15.5	19.3	20.4	25.0	21.8	31.8	28.8	19.3	24.7	19.8	27.7	22.8

Table 24a: Number of Youth on Staff Assaults

	7/22	8/22	9/22	10/22	11/22	12/22	1/23	2/23	3/23	4/23	5/23	6/23
Chicago	1	1	0	2	0	0	0	0	4	0	2	5
Harrisburg	3	4	6	3	6	2	2	5	4	5	1	6
Pere Marquette	5	0	0	3	0	0	0	1	1	3	2	2
St. Charles	2	0	1	0	0	4	5	1	4	3	1	3
Warrenville	1	1	2	5	4	7	10	1	2	5	4	1
IDJJ Total	12	6	9	13	10	13	17	8	15	16	10	17

Table 24b: Rate of Youth on Staff Assaults per 100 Youth

	7/22	8/22	9/22	10/22	11/22	12/22	1/23	2/23	3/23	4/23	5/23	6/23	Avg.
Chicago	4.0	4.1	0	8.2	0	0	0	0	16.2	0	8.4	19.5	5.0
Harrisburg	5.1	7.2	10.9	5.1	11.1	3.9	4.3	10.9	8.1	9.1	2.0	11.0	7.4
Pere Marquette	65.8	0	0	24.4	0	0	0	7.5	8.6	26.1	18.9	16.9	14.0
St. Charles	4.9	0	2.4	0	0	9.6	12.8	2.3	8.4	6.4	2.1	6.3	4.6
Warrenville	4.0	3.9	9.1	22.2	17.0	32.1	41.0	4.2	9.0	25.9	20.8	5.3	16.2
IDJJ Average	7.6	3.9	5.8	8.3	6.3	8.6	11.5	5.2	9.7	10.4	6.6	10.7	7.9

Chart 9: Rate of Reportable Incidents Per 100 Youth

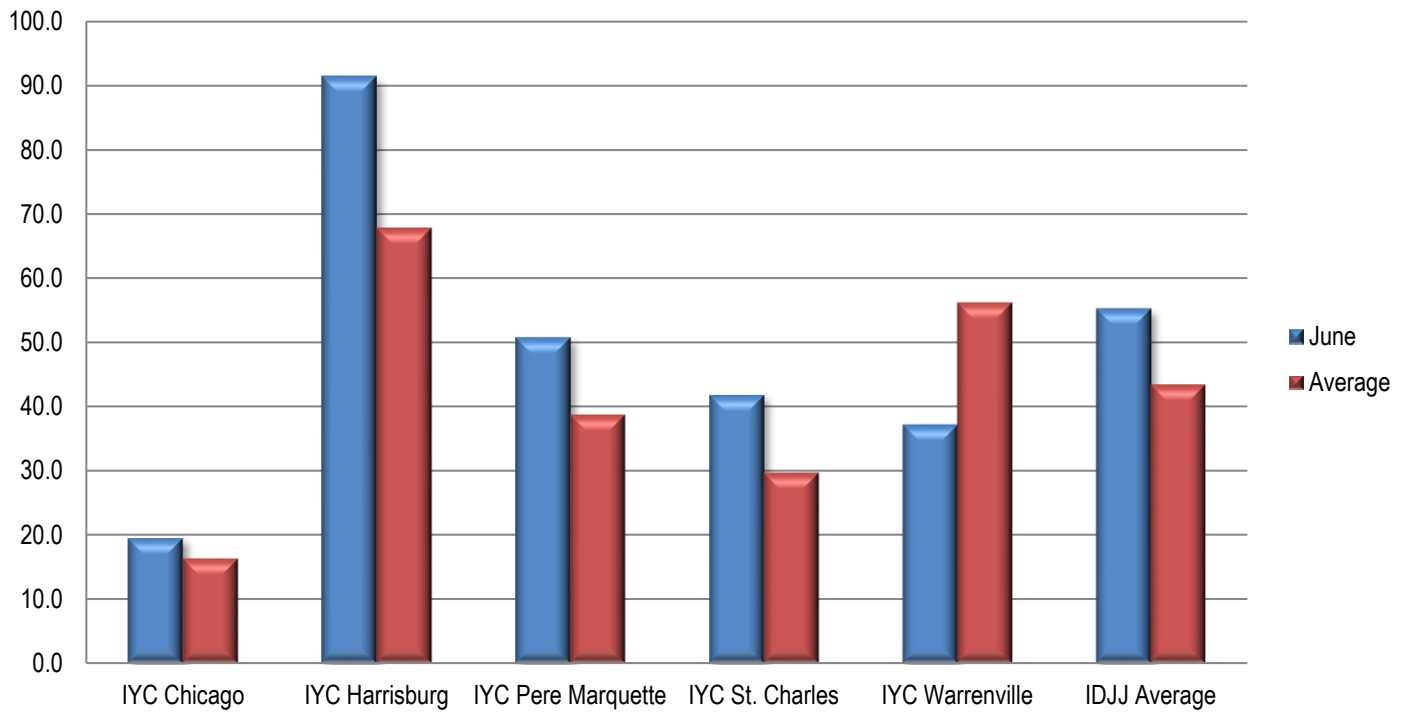
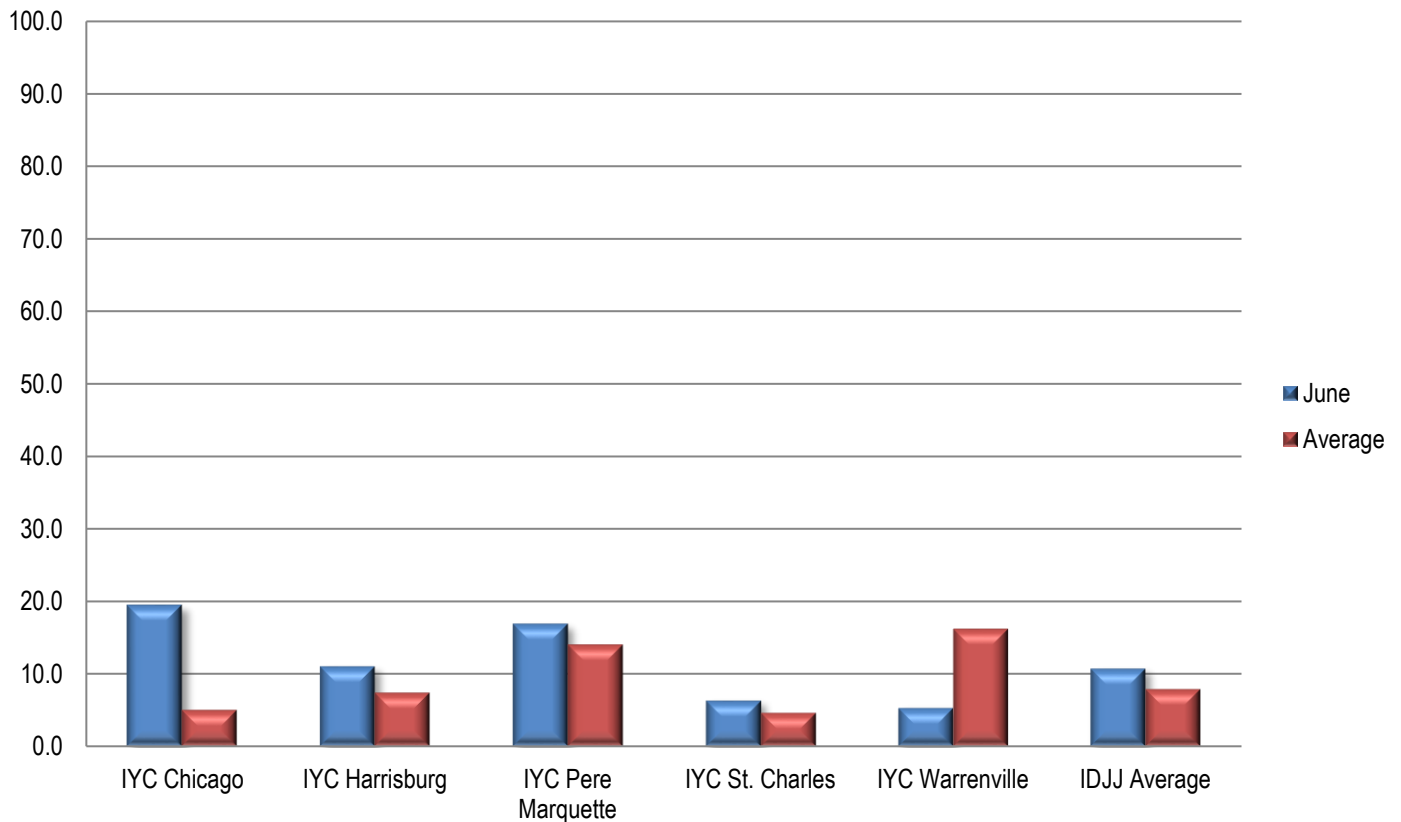

Chart 10: Rate of Youth on Staff Assault Per 100 Youth



Section 6: Indicator Data

Table 25: Uses of Chemical Restraints

	7/22	8/22	9/22	10/22	11/22	12/22	1/23	2/23	3/23	4/23	5/23	6/23
Chicago	0	0	0	2	0	0	0	0	0	0	0	1
Harrisburg	2	1	2	1	1	1	0	0	1	2	1	2
Pere Marquette	0	0	0	0	0	0	0	0	0	0	0	0
St. Charles	2	1	1	1	0	2	0	0	1	1	0	1
Warrenville	0	1	1	1	0	0	3	0	0	0	0	1
IDJJ Total	4	3	4	5	1	3	3	0	2	3	1	5

Table 26: Uses of Mechanical Restraints

	7/22	8/22	9/22	10/22	11/22	12/22	1/23	2/23	3/23	4/23	5/23	6/23
Chicago	0	3	0	3	1	0	0	0	0	3	3	5
Harrisburg	16	14	24	15	21	6	9	16	13	24	11	13
Pere Marquette	1	0	0	1	1	0	0	0	0	1	2	3
St. Charles	5	2	6	2	2	1	1	0	3	5	0	2
Warrenville	5	10	6	8	11	8	9	5	7	6	7	5
IDJJ Total	27	29	36	29	36	15	19	21	23	39	23	28

Uses of chemical and mechanical restraints have varied throughout the year, although the use in the current year is much lower than years past. Numbers and rates of uses of restraints should be related to population size and number and types of incidents. More important than how frequent they are is whether they are used according to policy and for appropriate reasons.

Section 7: Confinement Information

Table 28a: Use of Behavioral Holds

	7/22	8/22	9/22	10/22	11/22	12/22	1/23	2/23	3/23	4/23	5/23	6/23
Chicago	4	17	2	18	2	0	7	8	4	3	8	9
Harrisburg	71	55	48	33	104	32	57	66	37	65	51	64
Pere Marquette	3	0	0	0	1	0	0	0	2	6	4	14
St. Charles	45	33	37	44	28	45	40	24	41	39	12	31
Warrenville	33	57	30	52	105	81	150	51	70	78	82	53
IDJJ Total	156	162	117	147	240	158	256	149	154	191	157	171

Table 28b: Rate of Behavioral Hold

	7/22	8/22	9/22	10/22	11/22	12/22	1/23	2/23	3/23	4/23	5/23	6/23
Chicago	16	70	8	74	7	0	28	31	16	14	33	35
Harrisburg	120	99	87	57	193	63	124	143	75	119	101	117
Pere Marquette	39	0	0	0	10	0	0	0	17	52	38	119
St. Charles	110	84	89	112	63	108	102	54	86	84	25	65
Warrenville	134	224	136	231	447	372	615	216	317	404	427	282
IDJJ Average	99	105	75	94	150	104	173	98	99	124	104	108

Table 28c: Average Length of Behavioral Hold

	7/22	8/22	9/22	10/22	11/22	12/22	1/23	2/23	3/23	4/23	5/23	6/23
Chicago	107	113	124	109	115	-	55	68	41	88	93	81
Harrisburg	152	152	127	121	123	149	140	112	86	124	140	135
Pere Marquette	81	-	-	-	22	-	-	-	107	28	33	76
St. Charles	78	140	150	88	137	85	60	100	90	70	86	98
Warrenville	109	102	115	70	89	117	140	156	154	117	146	118
IDJJ Average	119	128	131	97	109	115	125	122	117	106	134	116

Table 29: Use of Crisis Care

	7/22	8/22	9/22	10/22	11/22	12/22	1/23	2/23	3/23	4/23	5/23	6/23
Chicago	-	-	1	-	-	-	-	-	-	-	-	-
Harrisburg	-	1	-	4	-	-	-	-	-	2	-	-
Pere Marquette	-	-	-	-	-	-	-	-	1	4	-	2
St. Charles	1	-	-	-	2	-	-	-	1	-	-	-
Warrenville	5	6	5	2	1	-	-	2	1	4	2	3
IDJJ Total	6	7	6	6	3	0	0	2	3	10	2	5

Table 30: Use of Medical Hold

	7/22	8/22	9/22	10/22	11/22	12/22	1/23	2/23	3/23	4/23	5/23	6/23
Chicago	-	-	-	-	-	-	-	-	-	-	-	-
Harrisburg	-	-	-	-	-	-	-	-	-	-	-	-
Pere Marquette	-	-	-	-	-	-	-	-	-	1	-	-
St. Charles	21	21	11	10	3	1	4	5	5	-	2	2
Warrenville	-	3	-	-	2	3	-	-	7	-	1	-
IDJJ Average	21	24	11	10	5	4	4	5	12	1	3	2

Table 31: Use of Administrative Hold

	7/22	8/22	9/22	10/22	11/22	12/22	1/23	2/23	3/23	4/23	5/23	6/23
Chicago	-	-	-	-	-	-	-	-	-	-	-	-
Harrisburg	-	-	-	-	-	-	-	-	-	-	-	-
Pere Marquette	-	-	-	-	-	-	-	-	1	2	-	-
St. Charles	-	-	-	-	-	-	-	-	-	-	50	2
Warrenville	21	-	-	-	-	1	-	18	74	24	50	45
IDJJ Total	21	0	0	0	0	1	0	18	75	26	100	47

Table 32: Use of Investigative Status

	7/22	8/22	9/22	10/22	11/22	12/22	1/23	2/23	3/23	4/23	5/23	6/23
Chicago	-	-	-	-	-	-	-	-	-	-	-	-
Harrisburg	-	-	-	-	-	-	-	-	-	-	-	-
Pere Marquette	-	-	-	-	-	-	-	-	-	-	-	-
St. Charles	-	-	-	-	-	-	-	-	-	-	-	-
Warrenville	4	-	-	1	-	-	-	-	4	-	-	-
IDJJ Total	4	0	0	1	0	0	0	0	4	0	0	0

Chart 12: Rate per 100 youth of Behavioral Holds

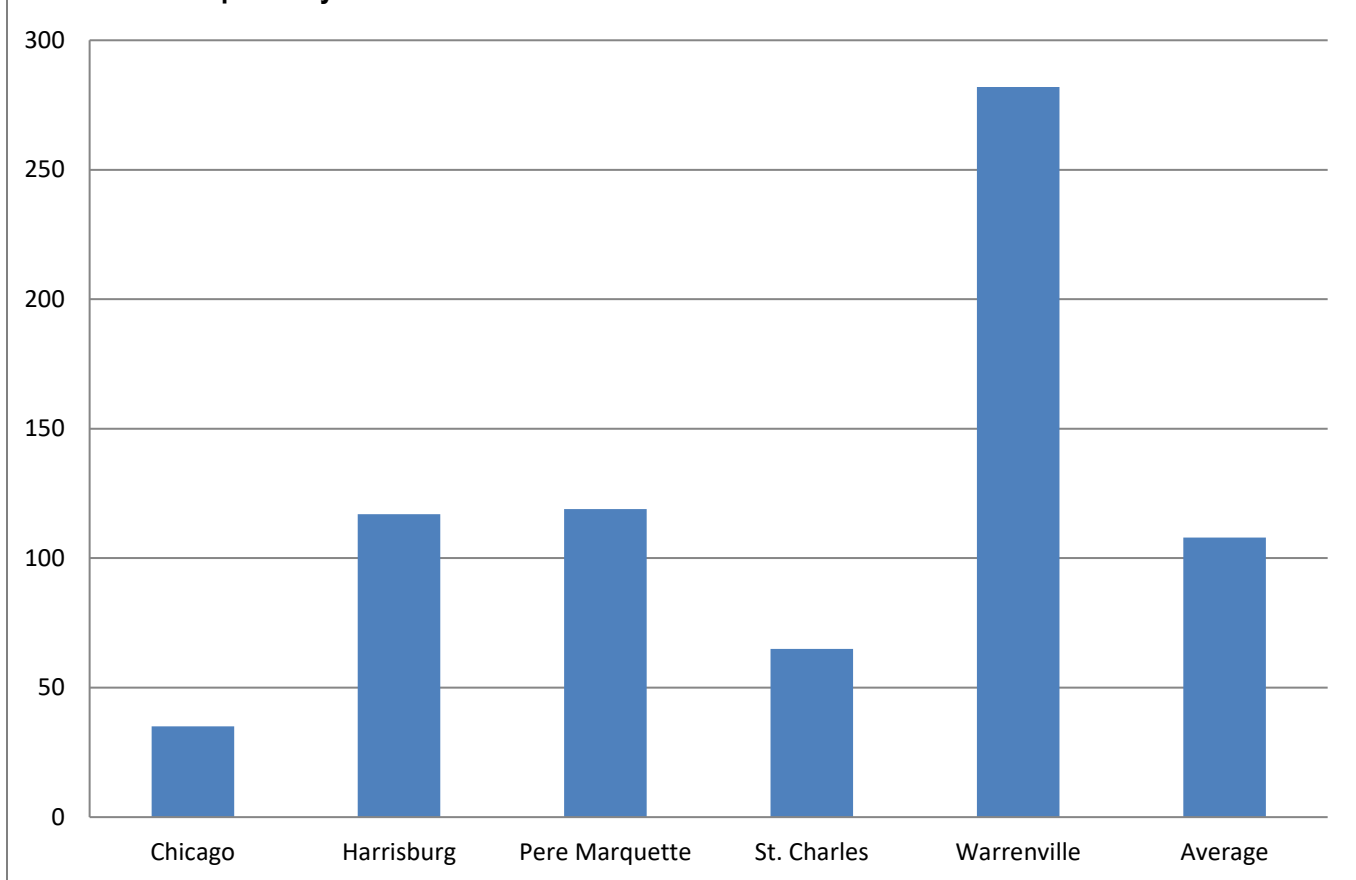

Section 8: Aftercare Data

Table 33: Youth Monitored by Aftercare

	7/22	8/22	9/22	10/22	11/22	12/22	1/23	2/23	3/23	4/23	5/23	6/23
Total Number of Youth Assigned to Aftercare	383	385	392	385	382	376	389	377	387	397	394	402
Youth in Community	156	149	158	157	167	181	175	167	172	190	189	181
Youth in Facilities	111	116	114	120	118	100	112	113	120	110	112	127
Youth with Pending Criminal Cases	103	103	105	93	86	82	89	85	82	80	81	82
Youth with Warrants and Out of State	13	17	15	15	11	13	13	12	13	17	12	12

Table 34: Caseloads in Aftercare (Average per Specialist)

	7/22	8/22	9/22	10/22	11/22	12/22	1/23	2/23	3/23	4/23	5/23	6/23
Youth Assigned to Specialist	6.2	5.8	5.9	6.0	6.2	6.1	6.2	6.3	6.3	6.5	6.5	6.7
Youth in Community	3.6	3.2	3.4	3.4	3.6	3.9	3.8	3.8	3.7	4.1	4.1	3.9
Youth in Facilities	2.6	2.6	2.5	2.6	2.6	2.2	2.4	2.5	2.6	2.4	2.4	2.8

Table 35: Average Specialist Caseload by Aftercare Office – June 2023

	Number of Specialists	Number of Youth	Average Caseload	Number of Youth in Community	Average Caseload in Community
Chicago	8	45	5.6	32	4.0
Chicago Heights	4	13	3.2	7	1.7
Aurora	2	11	5.4	6	2.8
Rockford	4	18	4.6	12	3.1
Peoria	4	34	8.6	26	6.5
Belleville	7	38	5.4	22	3.1
Champaign	4	40	9.9	29	7.4
Springfield	3	26	8.6	16	5.3
Placement	7	47	6.8	25	3.6
Intensive	3	29	9.7	15	4.9
IDJJ Total	46	301	6.7	189	3.9

Table 36: Specialist Contact with Youth by Aftercare Office – June 2023

	Number of Overall Contacts	Contacts per Youth	Contacts with Youth in Community	Contacts per Youth in Community
Chicago	119	2.6	112	3.5
Chicago Heights	61	4.7	47	6.9
Aurora	29	2.7	25	4.4
Rockford	90	4.9	87	7.0
Peoria	135	3.9	139	5.3
Belleville	93	2.5	91	4.2
Champaign	138	3.5	142	4.8
Springfield	75	2.9	61	3.8
Placement	146	3.1	120	4.8
IDJJ Total	886	3.6	824	5.6

Table 37a: Parole Revocations

	Parole Revocations Heard	Revocations Approved	Revocations Denied	Hearings Continued
<i>July</i>	6	2	4	0
<i>August</i>	5	2	1	2
<i>September</i>	15	10	5	0
<i>October</i>	8	3	5	0
<i>November</i>	4	4	0	0
<i>December</i>	4	3	1	0
<i>January</i>	11	9	0	2
<i>February</i>	7	7	0	0
<i>March</i>	5	5	0	0
<i>April</i>	8	6	2	0
<i>May</i>	9	8	1	0
<i>June</i>	2	2	0	0
IDJJ Average	7	5.1	1.6	0.3

Table 37b: Parole Revocation Rates

	Percent of Revocations Approved	Percent of Revocations Denied	Percent of Hearings Continued
<i>July</i>	33.3%	66.7%	0.0%
<i>August</i>	40%	20%	40%
<i>September</i>	66.7%	33.3%	0%
<i>October</i>	37.5%	62.5%	0%
<i>November</i>	100%	0%	0%
<i>December</i>	75%	25%	0%
<i>January</i>	81.8%	0%	18.2%
<i>February</i>	100%	0%	0%
<i>March</i>	100%	0%	0%
<i>April</i>	75%	25%	0%
<i>May</i>	88.9%	11.1%	0%
<i>June</i>	100%	0%	0%
IDJJ Average	74.9%	20.3%	4.9%

With lower numbers of admission for technical parole violators, the numbers of parole revocation hearings held monthly has greatly decreased compared to previous years.

Section 9: Population Stock/Flow

Table 38: Institutional Stock/Flow

	7/22	8/22	9/22	10/22	11/22	12/22	1/23	2/23	3/23	4/23	5/23	6/23
Number of Admissions per Month	31	35	30	38	41	27	36	26	37	29	26	42
Percent of Admissions Parole Violators	12.9%	25.7%	10%	15.8%	12.2%	0%	8.3%	3.8%	13.5%	0%	7.7%	14.3%
Number of Facility Exits per Month	36	29	37	29	36	46	25	22	36	36	22	29
Percent of Exits to Aftercare Supervision	88.9%	93.1%	91.9%	86.2%	88.9%	87%	88%	81.8%	91.7%	88.9%	90.9%	86.2%

Table 39: Aftercare Stock/Flow

	7/22	8/22	9/22	10/22	11/22	12/22	1/23	2/23	3/23	4/23	5/23	6/23
Number of New Supervised Youth	32	27	35	26	32	41	22	18	34	36	20	25
Number of Exits from Aftercare	20	16	36	14	24	23	17	21	15	14	22	19

Table 40: Admissions to Facilities by Type

	June 2023	
	Number	Percent
Court Evaluation	3	7.1%
Court Evaluation Return	2	4.8%
Discharged and Recommitted	2	4.8%
Initial Commitment	22	52.4%
New Commitment	7	16.7%
Aftercare/MSR Violator	6	14.3%
Return Additional Mittimus	0	0%
Total	42	

The decrease in DJJ populations is a direct effect of both decreasing court admissions, decreasing admissions for technical violations, and decreases in length of stay during the fiscal year. Additionally, rates and numbers of discharges from Aftercare have increased as well, which has helped those numbers stay lower as well, which provides fewer youth to be readmitted into facilities. Looking at the types of admissions to DJJ, a greater percent of youth are initial commitments than in previous years.

Chart 13: Admission Types to Facility, June 2023

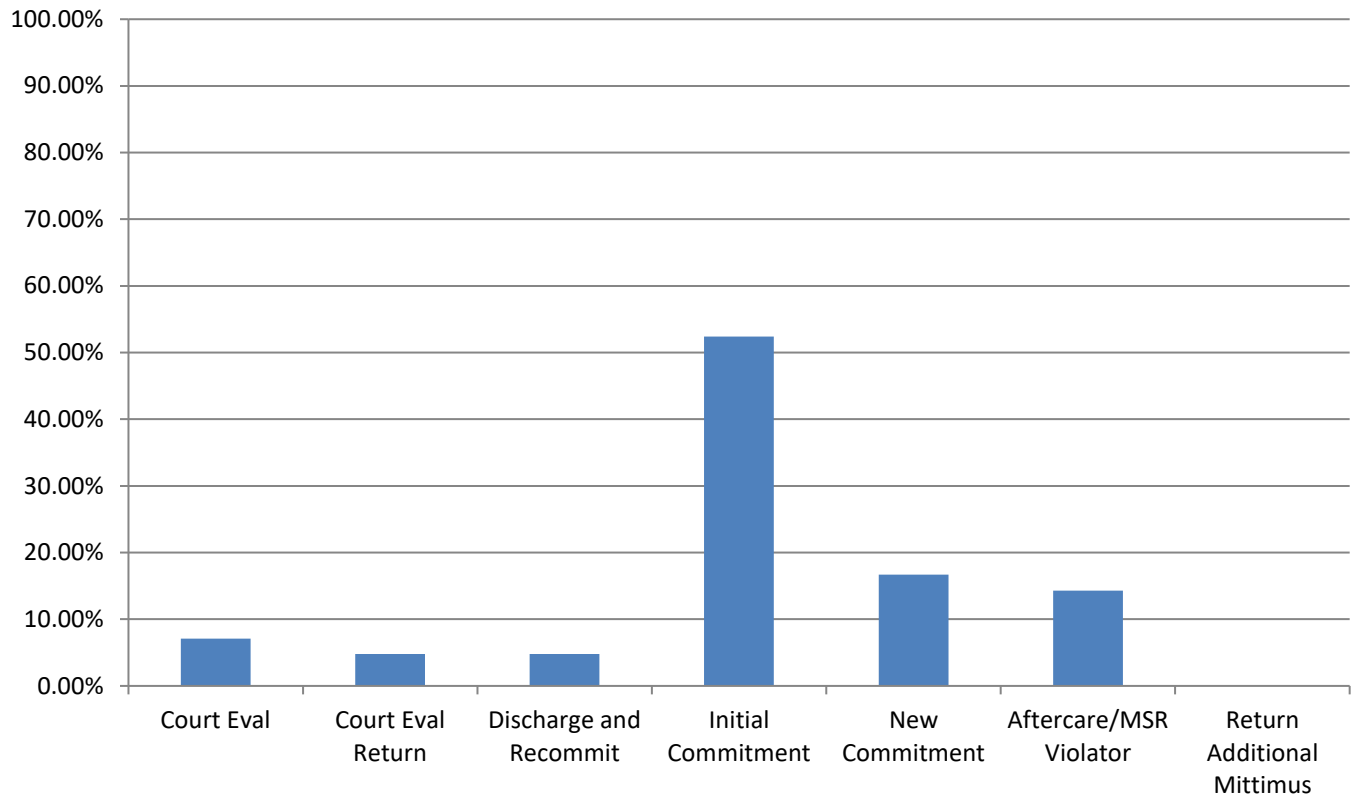

Section 10: TRD Data for June 2023

Table 41: Adjustments by Facility

	Reductions	Extensions
<i>IYC Chicago</i>	71	8
<i>IYC Harrisburg</i>	133	42
<i>IYC Pere Marquette</i>	16	4
<i>IYC St. Charles</i>	73	2
<i>IYC Warrenville</i>	58	22
Total	351	78

Table 42: Types of Adjustments Used

	CHI	HRG	PER	STC	WRV	DJJ Overall
<i>BARJ Reduction</i>	0	0	0	0	0	0
<i>Delinquent Program Reduction</i>	4	0	0	0	0	4
<i>Ed/Voc Reduction</i>	5	16	1	9	32	63
<i>Grade Level Reduction</i>	2	8	3	6	0	19
<i>JSO Completion Reduction</i>	0	0	0	0	0	0
<i>No Maj. Sanc. Reductions</i>	2	20	5	9	4	40
<i>Other Tx Reduction</i>	4	13	3	6	2	28
<i>SA Completion Reduction</i>	0	7	0	3	5	15
<i>YASI Goal Reduction</i>	54	69	4	40	15	182
<i>Discipline Extension</i>	8	42	4	2	22	78

Chart 14: Types of Adjustments used by Agency

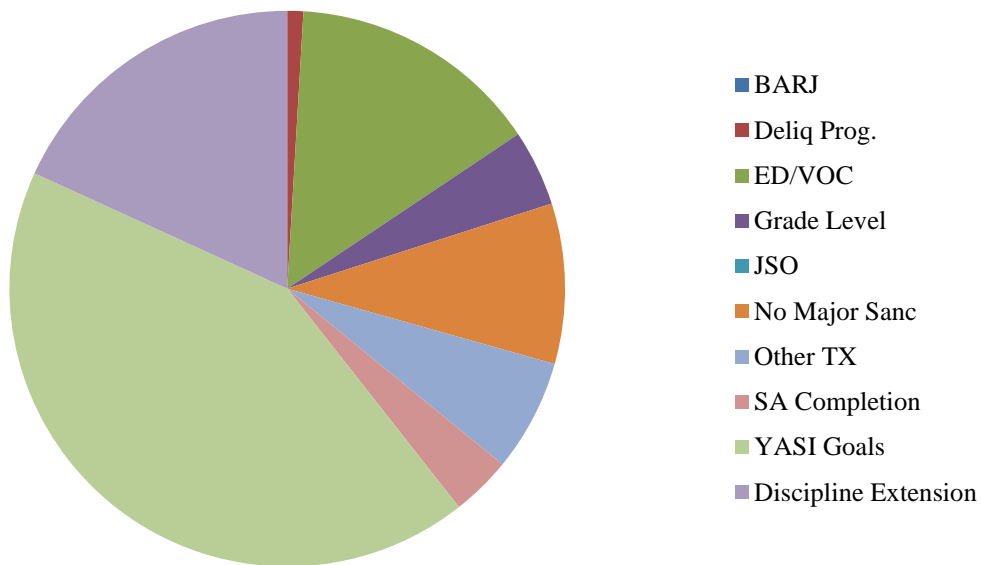

Table 45: Frequency of Discipline Extensions

	7/22	8/22	9/22	10/22	11/22	12/22	1/23	2/23	3/23	4/23	5/23	6/23
<i>IYC Chicago</i>	2	15	7	4	0	1	7	5	5	3	4	8
<i>IYC Harrisburg</i>	31	26	72	31	63	21	37	39	30	29	44	42
<i>IYC Pere Marquette</i>	0	7	4	2	6	0	0	1	3	5	7	4
<i>IYC St. Charles</i>	13	27	4	11	5	16	3	15	23	11	3	2
<i>IYC Warrenville</i>	3	9	14	5	18	24	30	18	20	11	5	22
Total	49	84	101	53	92	62	77	78	81	60	63	78

Table 46: Average Length of Discipline Extension

	7/22	8/22	9/22	10/22	11/22	12/22	1/23	2/23	3/23	4/23	5/23	6/23
<i>IYC Chicago</i>	16	5	6	16	-	3	4	5	17	4	9	12
<i>IYC Harrisburg</i>	14	11	13	9	9	12	7	8	11	6	8	9
<i>IYC Pere Marquette</i>	0	3	4	3	17	-	-	3	9	9	12	4
<i>IYC St. Charles</i>	10	13	10	9	7	8	16	11	10	17	27	28
<i>IYC Warrenville</i>	11	9	7	11	8	7	7	12	6	6	13	12
Average	12	10	11	9	9	9	7	9	10	9	12	10

Summed Total Adjustment Days by Month

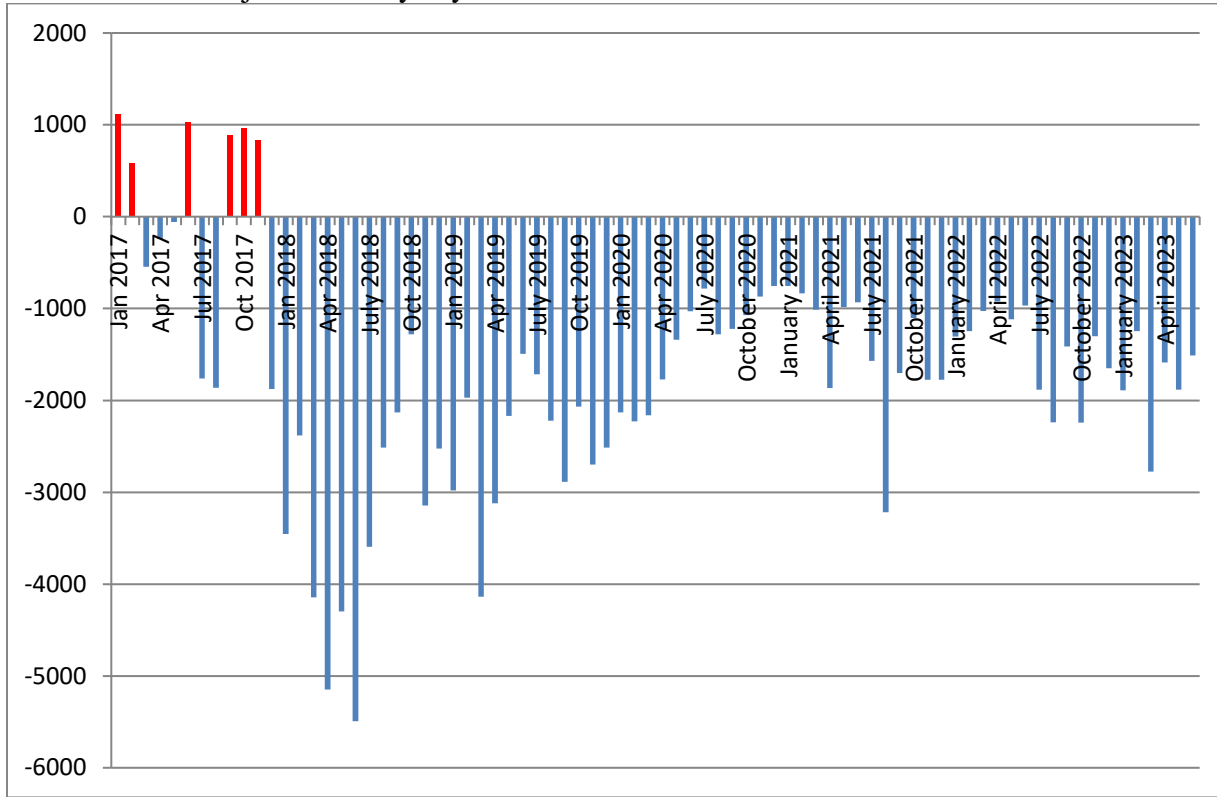

Section 11: YASI

Table 47: YASI Pre-Screens: June 2023

	Legal Risk	Social Risk	Protective	Overall Risk
<i>High</i>	78	59	5	78
<i>Moderate</i>	21	37	37	19
<i>Low</i>	0	3	57	2
Total	99	99	99	99

Table 48: YASI Full Assessments: Risk

	Dynamic	Static	Overall
<i>Very High</i>	21	-	-
<i>High</i>	21	97	78
<i>Moderate-High</i>	25	-	-
<i>Moderate</i>	22	1	19
<i>Low-Moderate</i>	6	-	-
<i>Low</i>	4	1	2
<i>None</i>	0	0	0
Total	99	99	99

Table 49: YASI Full Assessments: Protective

	Dynamic	Static	Overall
<i>Very High</i>	2	-	-
<i>High</i>	8	21	12
<i>Moderate-High</i>	21	-	-
<i>Moderate</i>	37	14	43
<i>Low-Moderate</i>	18	-	-
<i>Low</i>	13	11	44
<i>None</i>	0	53	0
Total	99	99	99

Chart 16: Risk and Protective Levels of Youth

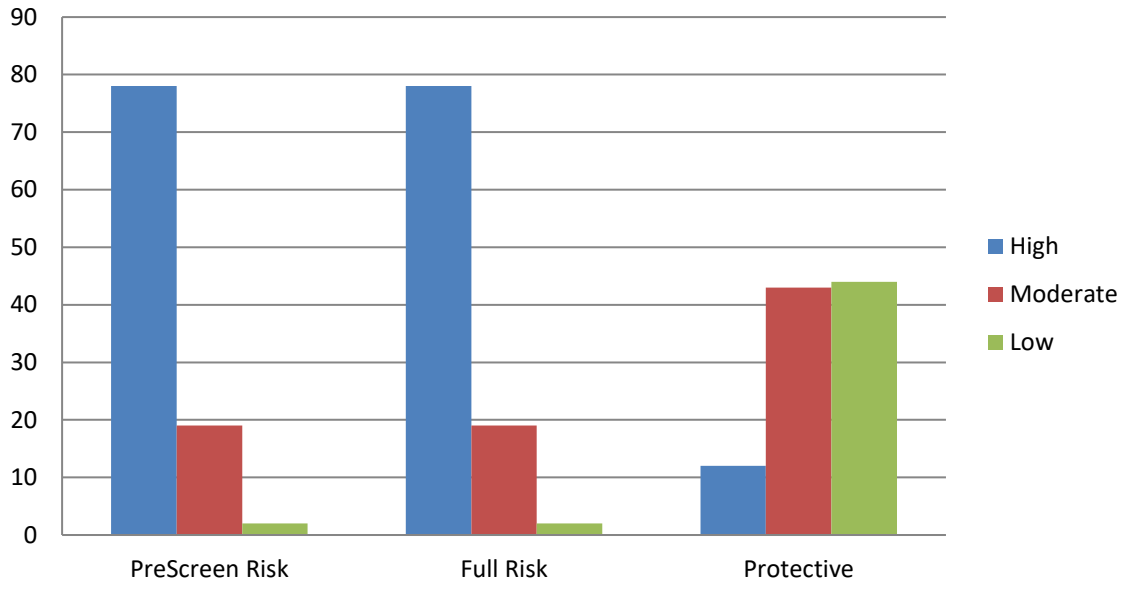

Release Reviews

Reviews by Type per Month

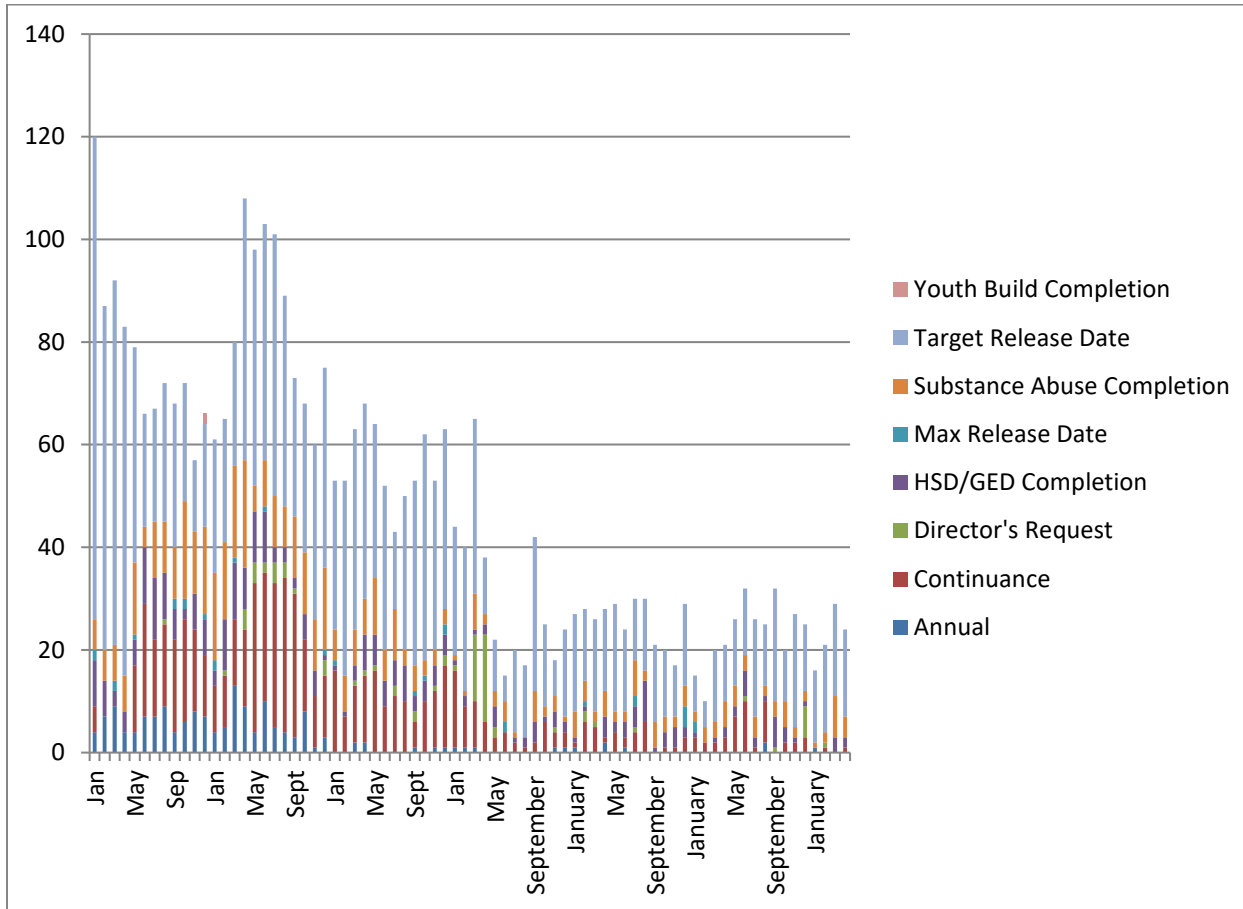

	Annual	Cont.	Director's Request	HSD/GED	Max Release Date	Substance Abuse	Target Release Date	Total
July	0	1	0	2	0	4	19	26
August	2	8	0	1	0	2	12	25
September	0	0	1	6	0	3	22	32
October	0	2	0	3	0	5	10	20
November	0	2	0	1	0	2	22	27
December	0	3	6	1	0	2	13	25
January	1	0	0	0	0	1	14	16
February	0	1	1	0	0	2	17	21
March	0	0	0	3	0	8	18	29
April	0	1	0	2	0	4	17	24
May	0	1	0	2	1	2	19	25
June	0	0	1	4	0	1	21	27

Percent of Release Reviews by Outcome and Month

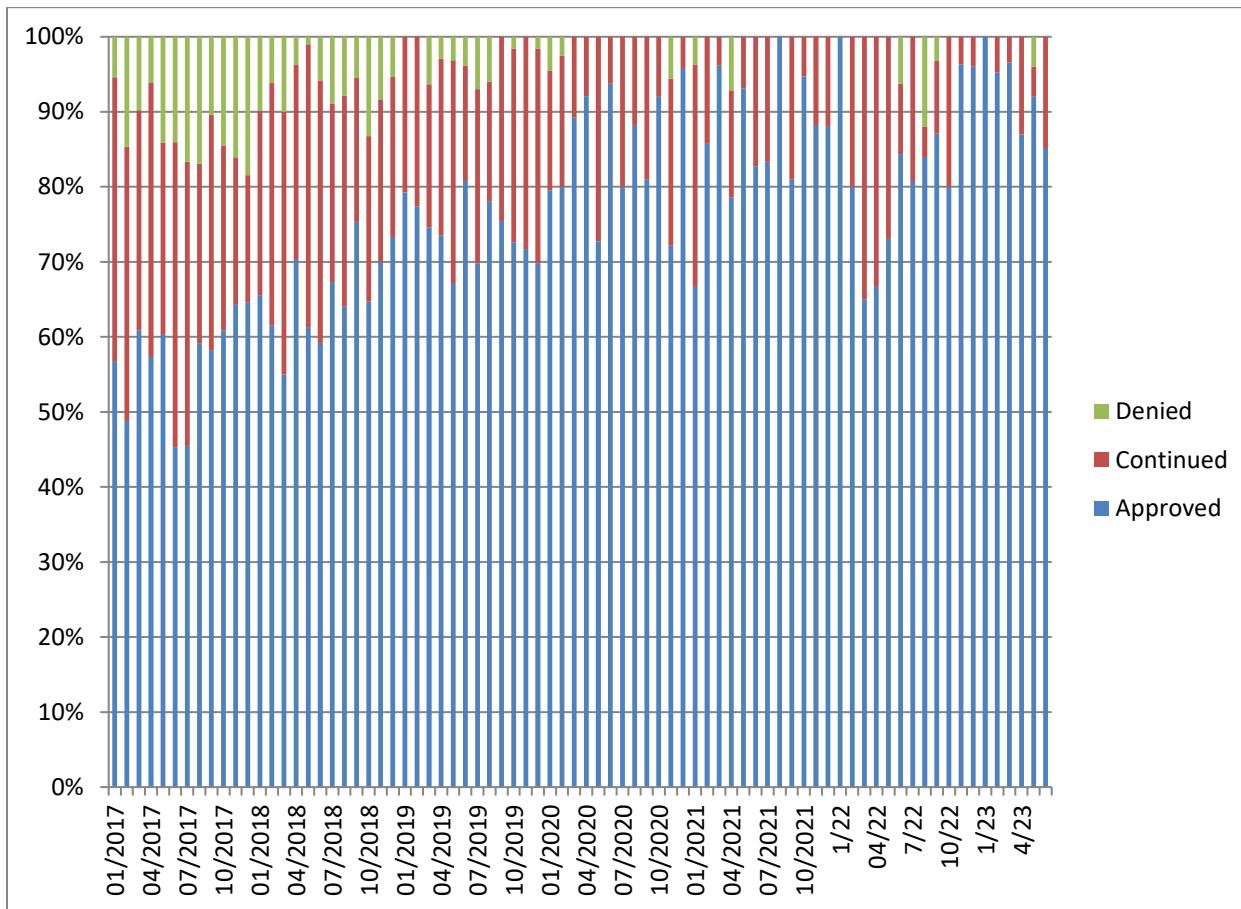

Demographic Profile for June 30th, 2023

Sex	Institutions		Aftercare	
	Number	Percent	Number	Percent
Male	162	97.0%	260	93.9%
Female	5	3.0%	17	6.1%

Age	Institutions		Aftercare	
	Number	Percent	Number	Percent
Average Age	17.4		18.1	
16 & Under	62	37.1%	55	19.9%
17 to 20	101	60.5%	205	74.3%
20.5 & Over	4	2.4%	16	5.8%

Race/Ethnicity	Institutions		Aftercare	
	Number	Percent	Number	Percent
White	33	19.8%	41	14.8%
Black	117	70.1%	201	72.6%
Hispanic	10	6.0%	22	7.9%
Asian/Pacific Islander	0	0%	1	0.4%
Multi/Biracial	7	4.2%	12	4.4%

Committing Counties ¹	Institutions		Aftercare	
	Number	Percent	Number	Percent
Cook	35	21.0%	73	26.4%
Collar Counties	5	3.0%	22	7.9%
Metro-East	14	8.4%	13	4.7%
Central	72	43.1%	97	35.0%
Southern	14	8.4%	19	6.9%
Northern	27	16.2%	48	17.3%
Out of State	0	0%	5	1.8%

¹ Committing Counties: Cook = Cook; Collar Counties = DuPage, Kane, Lake, McHenry, Will; Metro East Counties = Madison, St. Clair; Central IL Counties = Adams, Bond, Brown, Calhoun, Cass, Champaign, Christian, Clark, Coles, Crawford, Cumberland, Dewitt, Douglas, Edgar, Effingham, Fayette, Ford, Fulton, Greene, Hancock, Henderson, Iroquois, Jasper, Jersey, Knox, Livingston, Logan, McDonough, McLean, Macon, Macoupin, Marshall, Mason, Menard, Montgomery, Morgan, Moultrie, Peoria, Piatt, Pike, Sangamon, Schuyler, Scott, Shelby, Stark, Tazewell, Vermillion Warren, Woodford; South IL Counties = Alexander, Clay, Clinton, Edwards, Franklin, Gallatin, Hamilton, Hardin, Jackson, Jefferson, Johnson, Lawrence, Marion, Massac, Monroe, Perry, Pope, Pulaski, Randolph, Richland, Saline, Union, Wabash, Washington, Wayne, White, Williamson; North, IL Counties = Boone, Bureau, Carroll, DeKalb, Grundy, Henry, Jo-Daviess, Kankakee, Kendall, LaSalle, Lee, Mercer, Ogle, Putnam, Rock Island, Stephenson, Whiteside, Winnebago; Other = Out of State

Offense Class	Institutions		Aftercare	
	Number	Percent	Number	Percent
Murder	19	11.4%	1	0.4%
Class X Felony	52	31.1%	69	24.9%
Class 1 Felony	33	19.8%	67	24.2%
Class 2 Felony	40	24.0%	91	32.9%
Class 3 Felony	9	5.4%	22	7.9%
Class 4 Felony	14	8.4%	22	7.9%

Offense Class by Race	Black	White	Hispanic	Bi/Multiracial
Murder	15	2	3	0
Class X Felony	91	17	11	2
Class 1 Felony	76	16	4	4
Class 2 Felony	87	27	8	9
Class 3 Felony	19	8	3	1
Class 4 Felony	28	3	2	3
Total	316	73	31	19

This table provides a summary of all youth in DJJ (both facilities and Aftercare) relating to their race and holding offense crime class. The numbers in the table and the raw number of youth in a category and the percentage are the percent of a particular racial group in a category.

Prefix	Institutions		Aftercare	
	Number	Percent	Number	Percent
Court Evaluation	3	1.8%	1	0.4%
Delinquent	99	59.3%	243	87.7%
Extended Jurisdiction	8	4.8%	8	2.9%
Felon	42	25.1%	3	1.1%
First Degree Murderer	8	4.8%	1	0.4%
Habitual Juvenile	1	0.6%	3	1.1%
Violent Juvenile	6	3.6%	13	4.7%
From Other State	0	0%	5	1.8%

Aftercare Completion – June 2023

Characteristics of Youth at Exiting Aftercare

Youth exiting aftercare are youth that are being discharged from IDJJ custody and youth that are entering an IDJJ facility

Sex	Aftercare Exits	
	Number	Percent
Male	35	100%
Female	0	0%

Age	Aftercare Exits	
	Number	Percent
Average Age	18.4	
16 & Under	8	22.9%
17 to 20	21	60%
20.5 & Over	6	17.1%

Committing Counties ²	Aftercare Exits	
	Number	Percent
Cook	8	22.9%
Collar Counties	1	2.9%
Metro-East	2	5.7%
Central	11	31.4%
Southern	5	14.3%
Northern	7	20.0%
Out of State	1	2.9%

Race/Ethnicity	Aftercare Exits	
	Number	Percent
White	10	28.6%
Black	22	62.9%
Hispanic	1	2.9%
Asian/Pacific Islander	0	0%
Multi/Biracial	2	5.7%

² Committing Counties: Cook = Cook; Collar Counties = DuPage, Kane, Lake, McHenry, Will; Metro East Counties = Madison, St. Clair; Central IL Counties = Adams, Bond, Brown, Calhoun, Cass, Champaign, Christian, Clark, Coles, Crawford, Cumberland, Dewitt, Douglas, Edgar, Effingham, Fayette, Ford, Fulton, Greene, Hancock, Henderson, Iroquois, Jasper, Jersey, Knox, Livingston, Logan, McDonough, McLean, Macon, Macoupin, Marshall, Mason, Menard, Montgomery, Morgan, Moultrie, Peoria, Piatt, Pike, Sangamon, Schuyler, Scott, Shelby, Stark, Tazewell, Vermillion Warren, Woodford; South IL Counties = Alexander, Clay, Clinton, Edwards, Franklin, Gallatin, Hamilton, Hardin, Jackson, Jefferson, Johnson, Lawrence, Marion, Massac, Monroe, Perry, Pope, Pulaski, Randolph, Richland, Saline, Union, Wabash, Washington, Wayne, White, Williamson; North, IL Counties = Boone, Bureau, Carroll, DeKalb, Grundy, Henry, Jo-Daviess, Kankakee, Kendall, LaSalle, Lee, Mercer, Ogle, Putnam, Rock Island, Stephenson, Whiteside, Winnebago; Other = Out of State

Offense Class	Aftercare Exits	
	Number	Percent
Murder	1	2.9%
Class X Felony	10	28.6%
Class 1 Felony	6	17.1%
Class 2 Felony	6	17.1%
Class 3 Felony	3	8.6%
Class 4 Felony	8	22.9%

Prefix	Aftercare Exits	
	Number	Percent
Court Evaluation	0	0%
Delinquent	28	60.0%
Extended Jurisdiction	2	5.7%
Felon	3	8.6%
First Degree Murderer	0	0%
Habitual Juvenile	1	2.9%
Violent Juvenile	0	0%
From Other State	1	2.9%

Discharge Reason	Aftercare Exits	
	Number	Percent
Admitted to Institution	16	45.7%
Aftercare Discharge	9	25.7%
Adult Sentence Discharge	3	8.6%
Transfer to Adult Parole	2	5.7%
Court Ordered Discharge	0	0%
Discharged from Illinois Custody	1	2.9%
Statutory Discharge	4	11.4%
Death	0	0%
Vacated Commitment Order	0	0%
Expiration of Sentence	0	0%

Youth Outcomes at Discharge from Aftercare – 2023

These are youth to date youth outcomes are for youth discharging aftercare and excludes youth still under IDJJ supervision in facilities

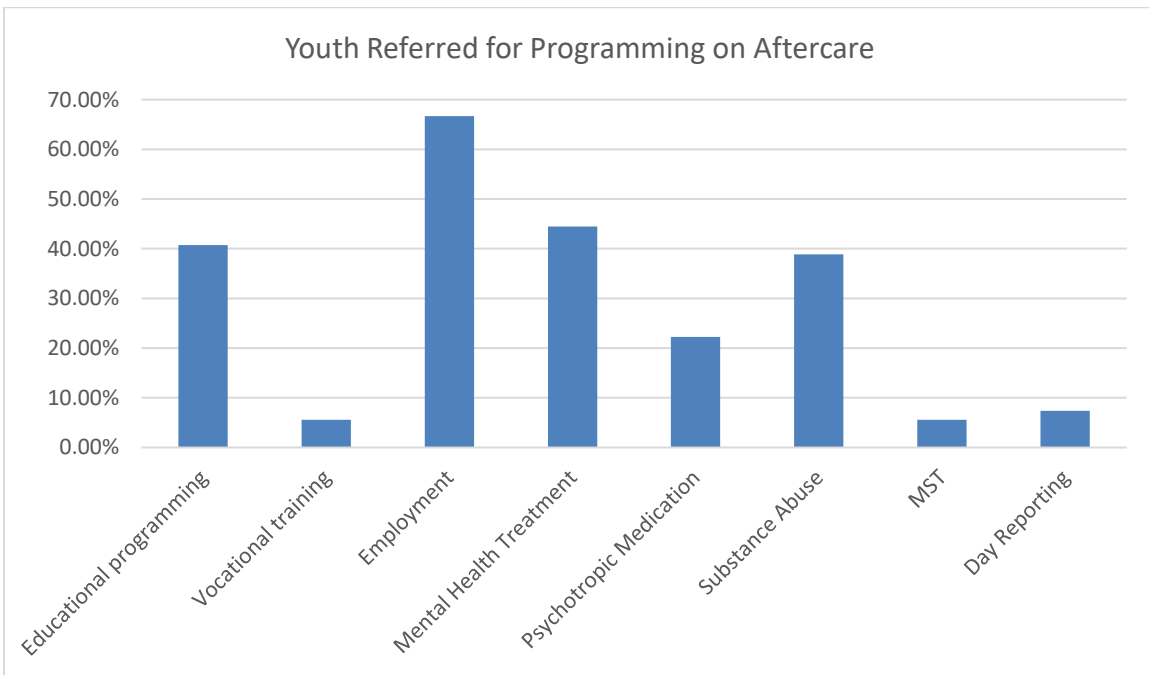
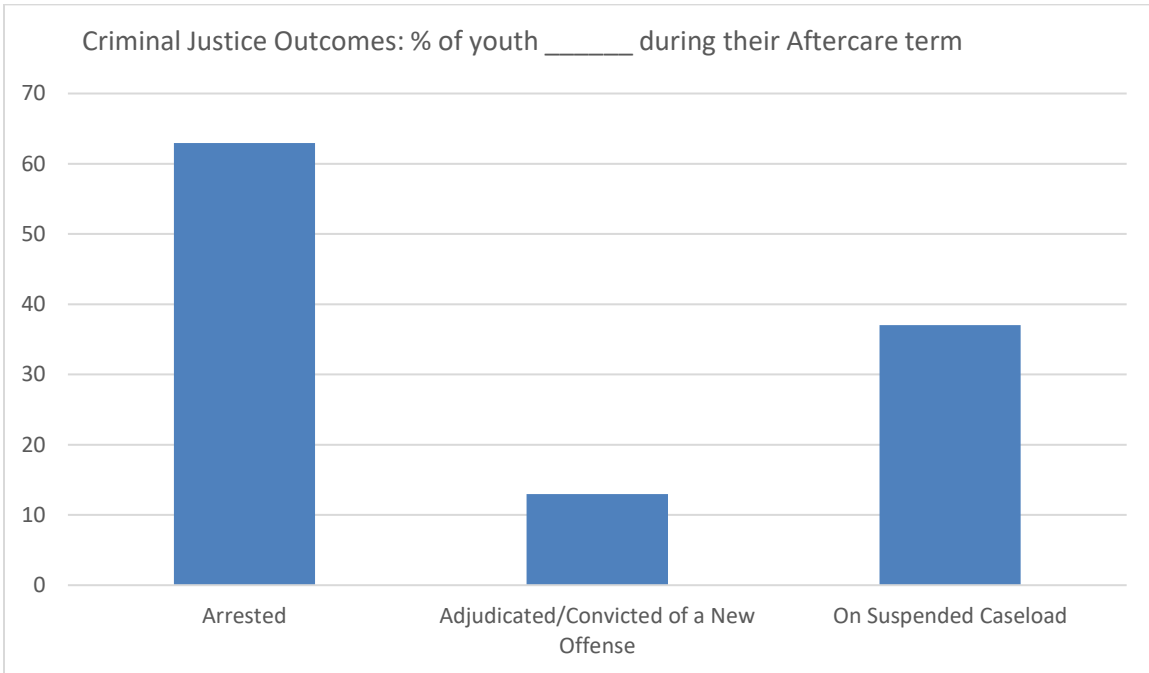



**Monthly Report:
July 2023**

FY2024

Section 1: Population and Staffing Data

Table 1a: Population by Facility

	1/23	2/23	3/23	4/23	5/23	6/23	7/23
Chicago	25	24	22	20	26	29	29
Harrisburg	45	47	48	59	49	59	59
Pere Marquette	13	13	12	9	11	10	10
St. Charles	43	47	51	46	50	50	48
Warrenville	26	24	21	18	20	20	21
IDJJ Total	152	155	154	152	156	168	167

Table 1b: Average Daily Population by Facility

	1/23	2/23	3/23	4/23	5/23	6/23	7/23
Chicago	25.4	25.6	24.5	21.8	23.9	25.7	28.4
Harrisburg	46.1	46.0	49.3	54.8	50.5	54.7	58.5
Pere Marquette	12.8	13.3	11.6	11.5	10.6	11.8	10.2
St. Charles	39.2	44.3	47.7	46.7	47.1	47.9	53.1
Warrenville	24.4	23.6	22.1	19.3	19.2	18.8	18.7
IDJJ Total	147.8	152.8	155.1	154.1	151.4	159.0	168.8

Table 2: Security Staff Headcount by Facility

	1/23	2/23	3/23	4/23	5/23	6/23	7/23
Chicago	64	65	65	62	61	58	57
Harrisburg	97	98	95	97	98	97	95
Pere Marquette	38	41	41	40	42	40	40
St. Charles	81	84	83	79	77	75	75
Warrenville	53	53	52	52	52	53	48
IDJJ Total	333	341	336	330	330	323	315

Chart 1: Facility Populations on Last Day of Month Last Nine Fiscal Years

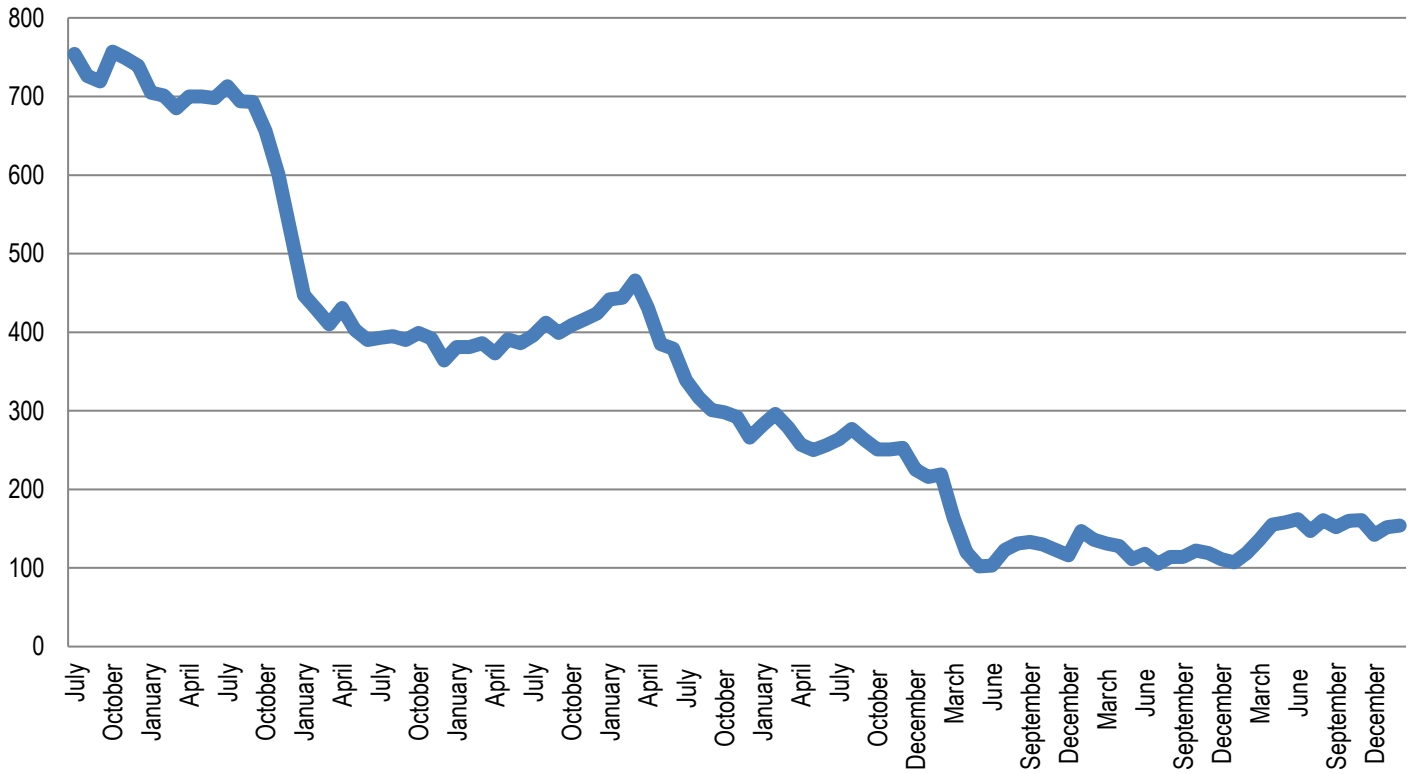

Section 2: Mental Health Data

Table 5: Percent of Youth Psychotropic Medication

	1/23	2/23	3/23	4/23	5/23	6/23	7/23
Chicago	68.6%	58.6%	59.4%	63.0%	51.9%	51.5%	51.4%
Harrisburg	71.4%	77.6%	64.0%	75.9%	67.4%	74.1%	72.0%
Pere Marquette	53.3%	60.0%	69.2%	60.0%	60.0%	60.0%	75%
St. Charles	61.8%	59.1%	55.7%	51.4%	56.4%	67.9%	53.8%
Warrenville	56.3%	61.1%	71.4%	88.5%	91.7%	48.1%	75%
IDJJ Average	64.3%	64.7%	61.8%	67.0%	63.9%	65.2%	63.4%

Table 7: Distribution of Mental Health Levels

	Mental Health Level 0	Mental Health Level 1	Mental Health Level 2	Mental Health Level 3	Mental Health Level 3.5	Mental Health Level 4
January	0.0%	31.8%	64.7%	3.5%	0.0%	0.0%
February	0.0%	35.4%	61.4%	3.2%	0.0%	0.0%
March	0.0%	28.6%	62.2%	8.6%	0.0%	0.5%
April	0.0%	30.1%	63.2%	6.7%	0.0%	0.0%
May	0.6%	31.1%	64.4%	3.9%	0.0%	0.0%
June	0.5%	24.2%	71.7%	3.0%	0.0%	0.5%
July	0.0%	30.6%	66.3%	2.6%	0.0%	0.5%
IDJJ Average	0.2%	30.3%	64.8%	4.5%	0.0%	0.2%

Chart 3: Percent of Youth on Psychotropic Medication

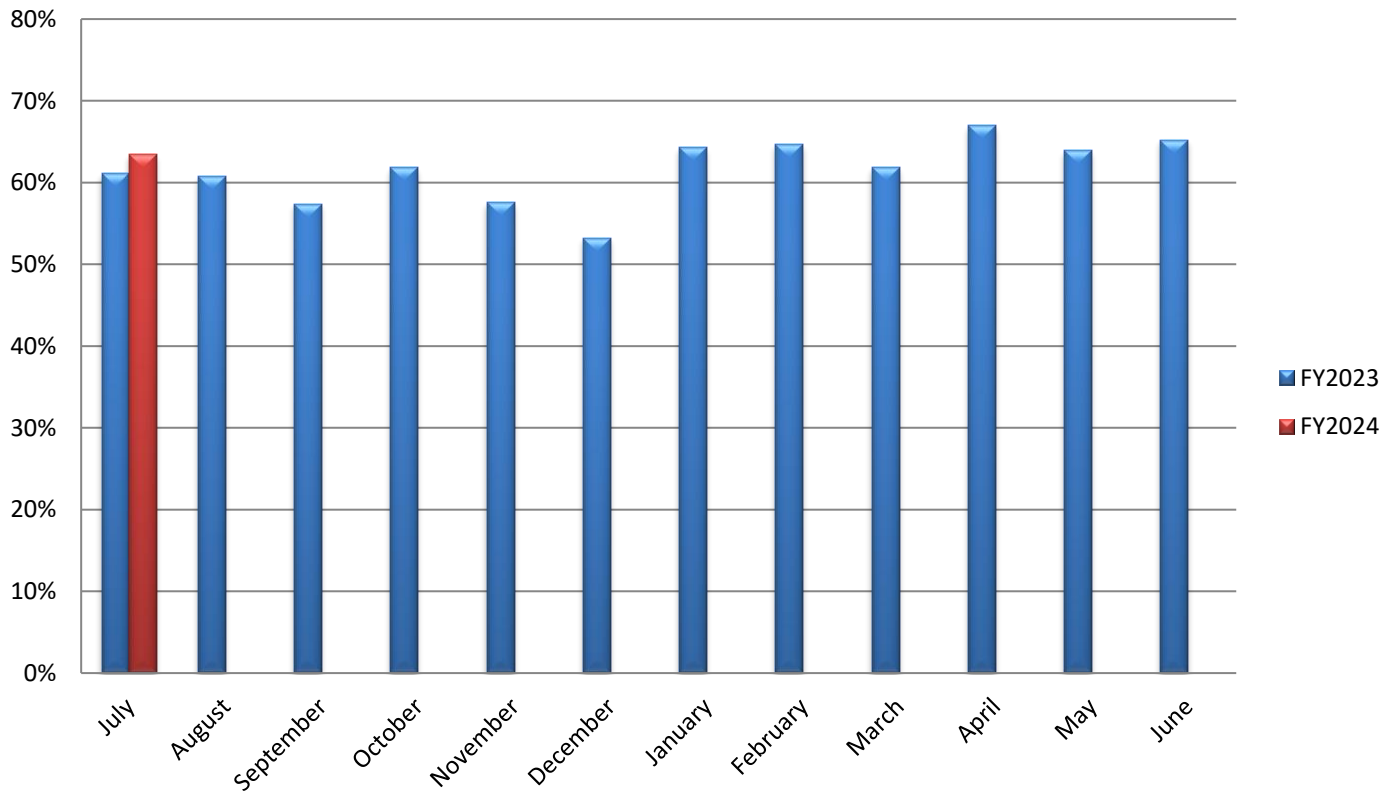

Section 3: Substance Abuse Treatment Data

Table 9: Number of Treatment Participants

	1/23	2/23	3/23	4/23	5/23	6/23	7/23
Chicago	11	7	9	9	7	10	12
Harrisburg	19	18	23	23	25	22	13
Pere Marquette	9	8	3	2	1	0	1
St. Charles	5	4	8	4	6	5	3
Warrenville	2	3	3	5	6	5	4
IDJJ Total	46	40	46	43	45	42	33

Table 10: Average Length of Stay for Completers

	1/23	2/23	3/23	4/23	5/23	6/23	7/23
Chicago	92	-	101	92	-	95	102
Harrisburg	140	98	45	71	-	92	85
Pere Marquette	60	-	60	-	106	-	-
St. Charles	-	-	90	-	-	-	-
Warrenville	-	-	-	-	88	-	90
IDJJ Average	96	98	85	79	97	94	90

Table 11: Percent of Discharges by Reason

	1/23	2/23	3/23	4/23	5/23	6/23	7/23
Successful Completion	54.5%	25%	75%	66.7%	25%	18.2%	66.7%
Behavioral Discharge	18.2%	25%	0%	0%	0%	9.1%	0%
Youth Released	27.3%	50%	18.8%	25%	75%	54.5%	22.2%
Other Discharge	0%	0%	6.3%	8.3%	0%	18.2%	11.1%

Table 12: Primary Substance Abused

	1/23	2/23	3/23	4/23	5/23	6/23	7/23
Marijuana	69.6%	71.8%	51.4%	56.8%	60.6%	52.4%	63.3%
Alcohol	4.3%	5.1%	8.6%	5.4%	6.1%	14.3%	13.3%
Opioids	8.7%	7.7%	22.9%	16.2%	9.1%	14.3%	13.3%
Other Drugs	17.4%	15.4%	17.1%	21.6%	24.2%	19.0%	310%
No Diagnosis	0%	0%	0%	0%	0%	0%	0%

Chart 5: Number of Treatment Participants by Facility

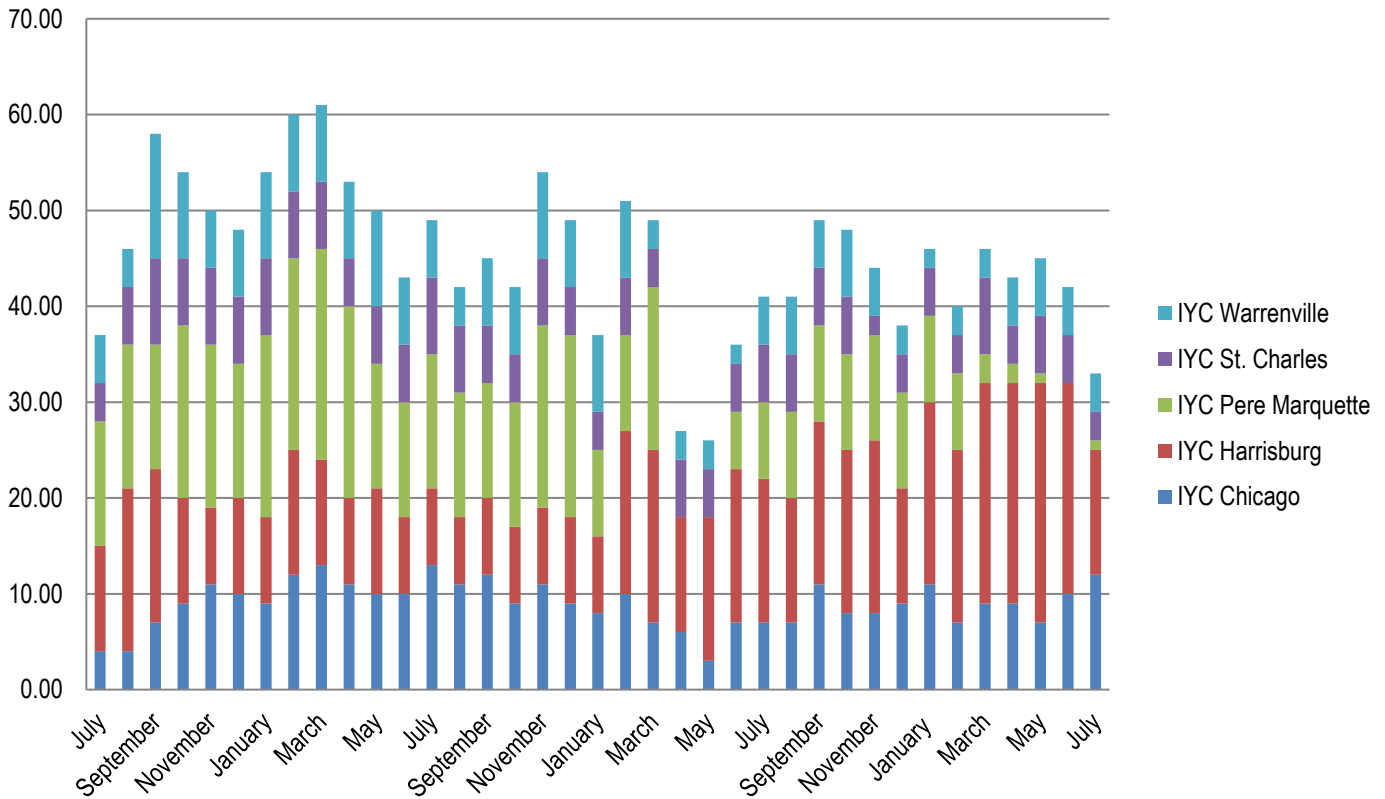
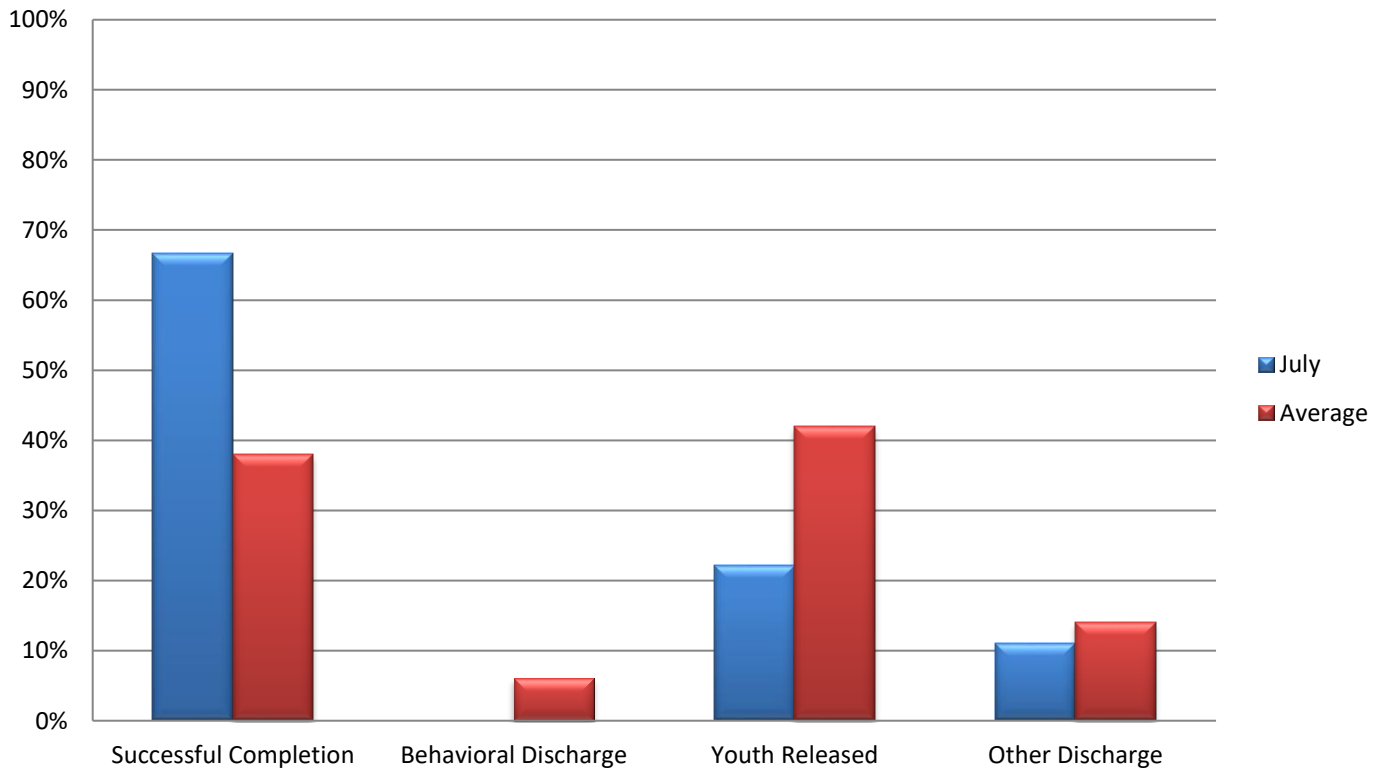

Chart 6: Discharges by Reason



Section 4: Education Data

Table 13: Students Enrolled in School

	1/23	2/23	3/23	4/23	5/23	6/23	7/23
Chicago	20	15	9	9	13	13	16
Harrisburg	34	46	45	61	62	45	60
Pere Marquette	7	8	6	6	7	9	7
St. Charles	21	27	29	21	26	21	24
Warrenville	20	20	19	19	18	15	16
IDJJ Total	102	116	108	116	126	103	123

Table 14: Teachers Employed

	1/23	2/23	3/23	4/23	5/23	6/23	7/23
Chicago	7	7	7	7	7	7	7
Harrisburg	10	10	11	11	11	11	11
Pere Marquette	5	5	6	6	6	6	6
St. Charles	5	5	5	5	5	5	5
Warrenville	3	4	4	4	4	4	4
IDJJ Total	30	31	33	33	33	33	33

Table 15: General Education Student to Teacher Ratio

	1/23	2/23	3/23	4/23	5/23	6/23	7/23
Chicago	2.4	1.4	0.7	0.7	0.8	0.8	1.2
Harrisburg	1.6	3.1	1.7	3.4	3.3	4.2	3.3
Pere Marquette	1.3	1.3	1.0	1.0	1.0	1.0	0.8
St. Charles	4.0	4.0	5.0	3.0	11.0	3.8	4.8
Warrenville	3.5	4.0	4.0	4.5	5.5	2.0	5.0
IDJJ Average	2.3	2.7	1.9	2.4	8.0	2.6	2.7

Table 16: Special Education Student to Teacher Ratio

	1/23	2/23	3/23	4/23	5/23	6/23	7/23
Chicago	8.0	8.0	5.0	5.0	8.0	8.0	9.0
Harrisburg	11.5	10.5	15.0	15.0	16.0	15.5	15.0
Pere Marquette	2.0	2.0	1.0	1.0	1.0	2.0	2.5
St. Charles	9.0	15.0	15.0	12.0	11.0	6.0	2.5
Warrenville	14.0	6.0	5.5	5.0	5.5	5.5	5.5
IDJJ Average	8.3	7.5	7.9	7.4	8.0	7.5	6.7

Table 17: Overall Diplomas Awarded

	2/23	3/23	4/23	5/23	6/23	7/23	Total
<i>Chicago</i>	0	3	1	0	0	0	4
<i>Harrisburg</i>	2	2	3	0	1	1	9
<i>Pere Marquette</i>	0	0	0	1	0	0	1
<i>St. Charles</i>	1	1	2	4	4	1	13
<i>Warrenville</i>	0	0	0	0	6	2	8
IDJJ Total	3	6	6	5	11	4	35

Table 18: Percent of Special Education Students

	1/23	2/23	3/23	4/23	5/23	6/23	7/23
<i>Chicago</i>	40%	53.3%	55.5%	55.5%	61.5%	61.5%	56.3%
<i>Harrisburg</i>	67.6%	45.7%	66.7%	49.2%	51.6%	68.9%	50.0%
<i>Pere Marquette</i>	57.1%	50%	33.3%	33.3%	28.6%	44.4%	71.4%
<i>St. Charles</i>	42.9%	55.6%	51.7%	57.1%	42.3%	28.6%	20.8%
<i>Warrenville</i>	70%	60%	57.9%	52.6%	61.1%	73.3%	68.8%
IDJJ Total	56.9%	51.7%	58.3%	50.9%	50.8%	58.3%	48.8%

Table 20: Youth in Continuing Education

	Post-Secondary	Collegiate
<i>IYC Chicago</i>	0	0
<i>IYC Harrisburg</i>	0	6
<i>IYC Pere Marquette</i>	0	0
<i>IYC St. Charles</i>	0	3
<i>IYC Warrenville</i>	0	0
IDJJ Total	0	9

Table 21: Number and Percent of Cancelled Whole School Days

	Number	Percent
<i>IYC Chicago</i>	0	0%
<i>IYC Harrisburg</i>	0	0%
<i>IYC Pere Marquette</i>	0	0%
<i>IYC St. Charles</i>	1	5%
<i>IYC Warrenville</i>	1	5%
IDJJ Total	2	2%

Chart 7: Student to Teacher Ratio by Facility

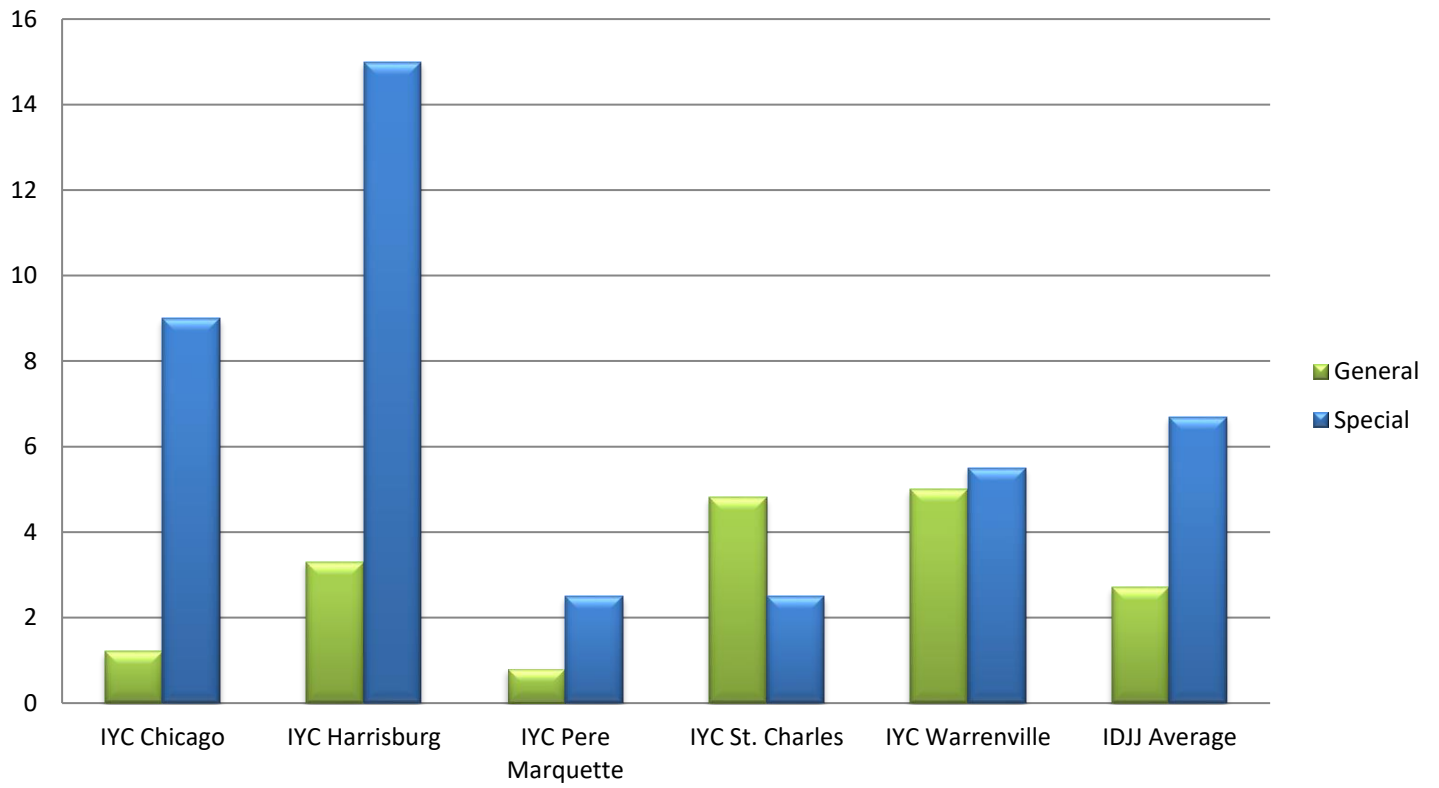

Section 5: Reportable Incident Data

Table 21a: Number of Reportable Incidents

	1/23	2/23	3/23	4/23	5/23	6/23	7/23
Chicago	4	3	5	4	4	5	6
Harrisburg	42	37	29	47	34	50	37
Pere Marquette	1	3	3	7	3	6	6
St. Charles	18	8	24	12	6	20	11
Warrenville	28	13	10	10	13	7	7
IDJJ Total	93	64	61	80	60	88	67

Table 21b: Rate of Reportable Incidents per 100 Youth

	1/23	2/23	3/23	4/23	5/23	6/23	7/23	Avg.
Chicago	15.7	11.7	20.4	18.3	16.7	19.5	21.1	17.6
Harrisburg	91.1	80.4	58.8	85.8	67.3	91.4	63.2	76.9
Pere Marquette	7.8	22.6	25.9	60.9	28.3	50.8	58.8	36.4
St. Charles	45.9	18.1	50.3	25.7	12.7	41.8	20.7	30.7
Warrenville	114.8	55.1	45.2	51.8	67.7	37.2	37.4	58.5
IDJJ Average	62.9	41.9	39.3	51.9	39.6	55.3	39.7	47.2

Table 22a: Number of Youth on Youth Assaults

	1/23	2/23	3/23	4/23	5/23	6/23	7/23
Chicago	1	0	0	1	1	0	2
Harrisburg	19	7	10	18	13	17	15
Pere Marquette	0	1	1	1	0	2	3
St. Charles	4	0	10	2	1	4	4
Warrenville	5	4	5	4	5	4	1
IDJJ Total	29	12	26	26	20	27	25

Table 22b: Rate of Youth on Youth Assaults per 100 Youth

	1/23	2/23	3/23	4/23	5/23	6/23	7/23	Avg.
Chicago	3.9	0	0	4.6	4.2	0.0	7.0	2.8
Harrisburg	41.2	15.2	20.3	32.8	25.7	31.1	25.6	27.4
Pere Marquette	0	7.5	8.6	8.7	0.0	16.9	29.4	10.2
St. Charles	10.2	0	21.0	4.3	2.1	8.4	7.5	7.6
Warrenville	20.5	16.9	22.6	20.7	26.0	21.3	5.3	19.0
IDJJ Average	19.6	7.9	16.8	16.9	13.2	17.0	14.8	15.2

Table 23a: Number of Youth Fights

	1/23	2/23	3/23	4/23	5/23	6/23	7/23
Chicago	3	3	1	3	1	0	2
Harrisburg	21	25	15	24	20	27	14
Pere Marquette	1	1	1	3	1	2	2
St. Charles	9	7	10	7	4	13	7
Warrenville	13	8	3	1	4	2	4
IDJJ Total	47	44	30	38	30	44	29

Table 23b: Rate of Youth Fights per 100 Youth

	1/23	2/23	3/23	4/23	5/23	6/23	7/23	Avg.
Chicago	11.8	11.7	4.1	13.8	4.2	0.0	7.0	7.5
Harrisburg	45.6	54.3	30.4	43.8	39.6	49.4	23.9	41.0
Pere Marquette	7.8	7.5	8.6	26.1	9.4	16.9	19.6	13.7
St. Charles	23.0	15.8	21.0	15.0	8.5	27.1	13.2	17.7
Warrenville	53.3	33.9	13.6	5.2	20.8	10.6	21.4	22.7
IDJJ Average	31.8	28.8	19.3	24.7	19.8	27.7	17.2	24.2

Table 24a: Number of Youth on Staff Assaults

	1/23	2/23	3/23	4/23	5/23	6/23	7/23
Chicago	0	0	4	0	2	5	2
Harrisburg	2	5	4	5	1	6	8
Pere Marquette	0	1	1	3	2	2	1
St. Charles	5	1	4	3	1	3	0
Warrenville	10	1	2	5	4	1	2
IDJJ Total	17	8	15	16	10	17	13

Table 24b: Rate of Youth on Staff Assaults per 100 Youth

	1/23	2/23	3/23	4/23	5/23	6/23	7/23	Avg.
Chicago	0	0	16.2	0	8.4	19.5	7.0	7.3
Harrisburg	4.3	10.9	8.1	9.1	2.0	11.0	13.7	8.4
Pere Marquette	0	7.5	8.6	26.1	18.9	16.9	9.8	12.5
St. Charles	12.8	2.3	8.4	6.4	2.1	6.3	0	5.5
Warrenville	41.0	4.2	9.0	25.9	20.8	5.3	10.7	16.7
IDJJ Average	11.5	5.2	9.7	10.4	6.6	10.7	7.7	8.8

Chart 9: Rate of Reportable Incidents Per 100 Youth

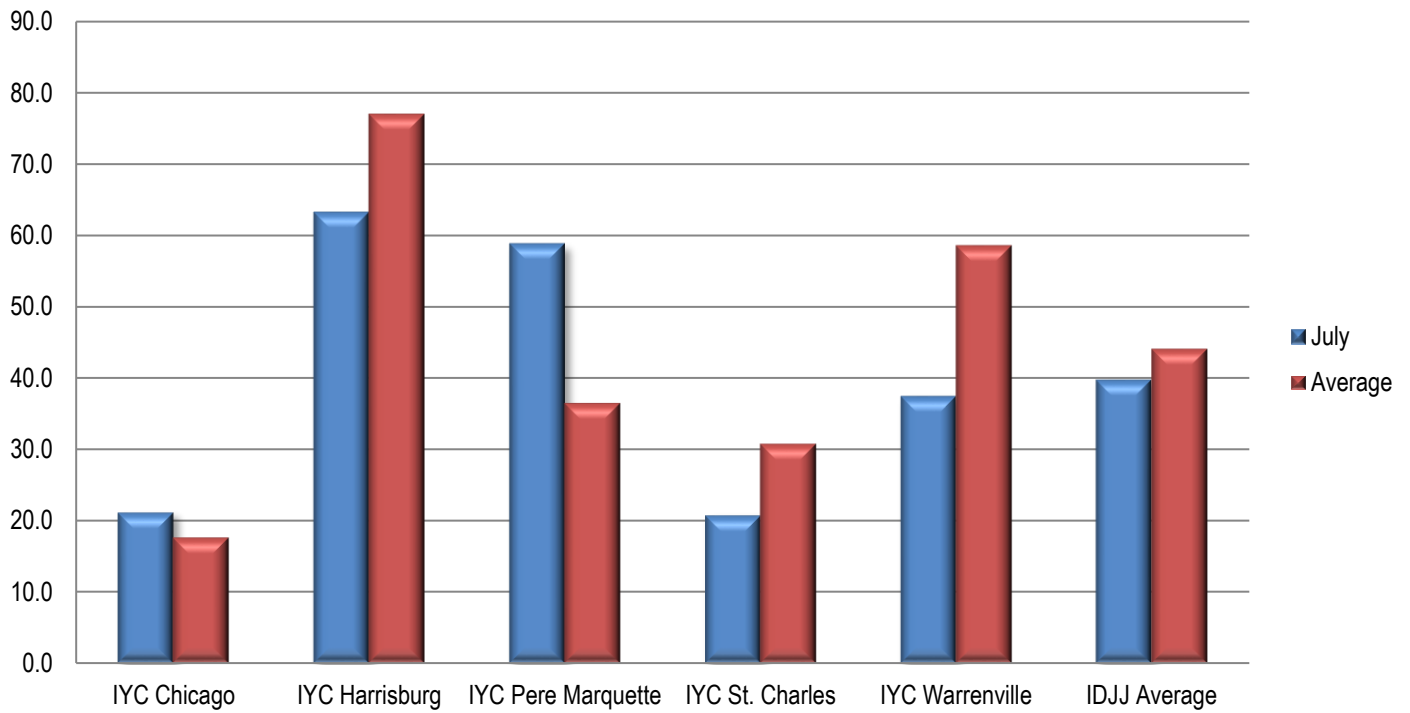
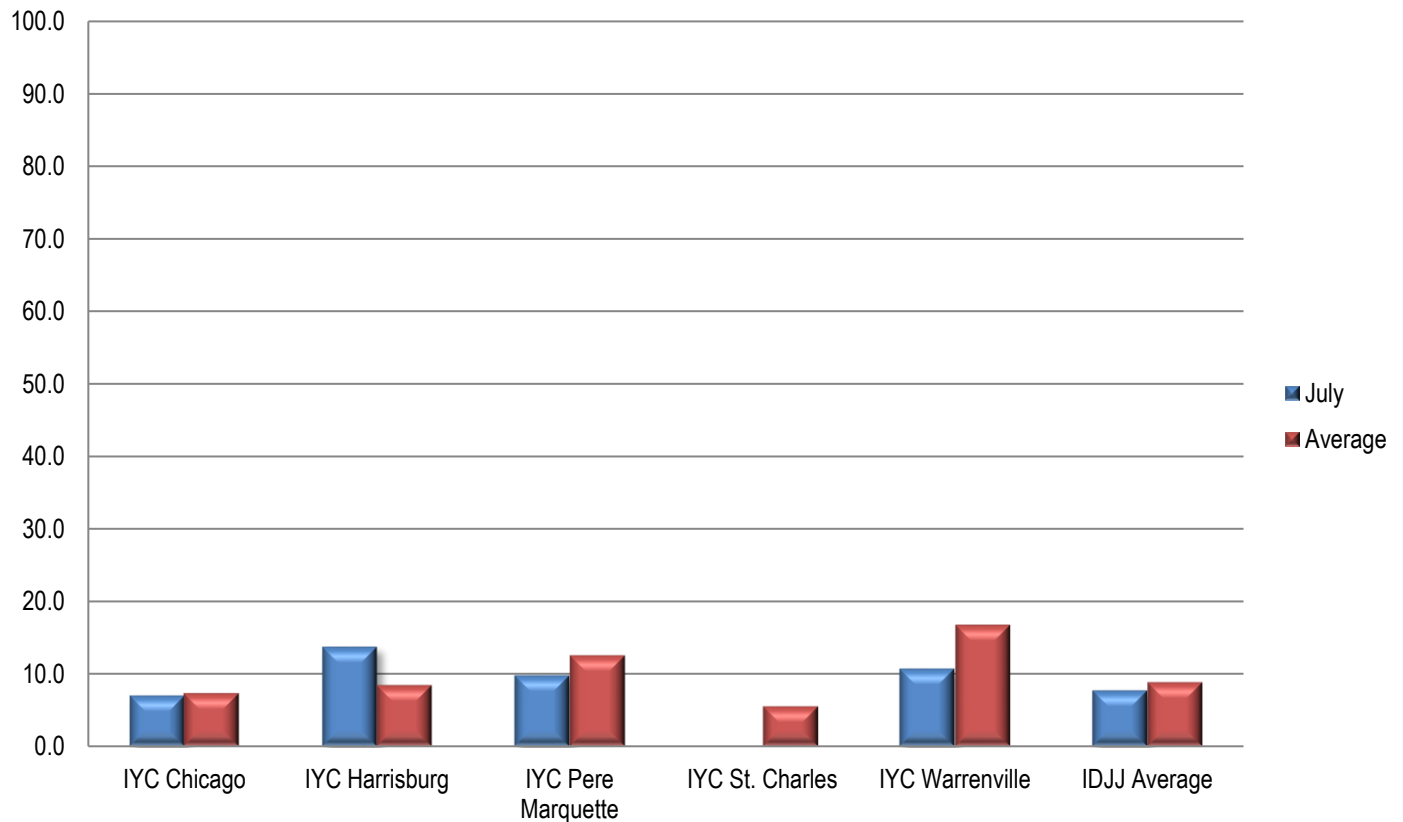

Chart 10: Rate of Youth on Staff Assault Per 100 Youth



Section 6: Indicator Data

Table 25: Uses of Chemical Restraints

	1/23	2/23	3/23	4/23	5/23	6/23	7/23
Chicago	0	0	0	0	0	1	1
Harrisburg	0	0	1	2	1	2	2
Pere Marquette	0	0	0	0	0	0	0
St. Charles	0	0	1	1	0	1	0
Warrenville	3	0	0	0	0	1	0
IDJJ Total	3	0	2	3	1	5	3

Table 26: Uses of Mechanical Restraints

	1/23	2/23	3/23	4/23	5/23	6/23	7/23
Chicago	0	0	0	3	3	5	1
Harrisburg	9	16	13	24	11	13	21
Pere Marquette	0	0	0	1	2	3	2
St. Charles	1	0	3	5	0	2	1
Warrenville	9	5	7	6	7	5	11
IDJJ Total	19	21	23	39	23	28	36

Uses of chemical and mechanical restraints have varied throughout the year, although the use in the current year is much lower than years past. Numbers and rates of uses of restraints should be related to population size and number and types of incidents. More important than how frequent they are is whether they are used according to policy and for appropriate reasons.

Section 7: Confinement Information

Table 28a: Use of Behavioral Holds

	1/23	2/23	3/23	4/23	5/23	6/23	7/23
Chicago	7	8	4	3	8	9	1
Harrisburg	57	66	37	65	51	64	51
Pere Marquette	0	0	2	6	4	14	6
St. Charles	40	24	41	39	12	31	22
Warrenville	150	51	70	78	82	53	43
IDJJ Total	256	149	154	191	157	171	123

Table 28b: Rate of Behavioral Hold

	1/23	2/23	3/23	4/23	5/23	6/23	7/23
Chicago	28	31	16	14	33	35	4
Harrisburg	124	143	75	119	101	117	87
Pere Marquette	0	0	17	52	38	119	59
St. Charles	102	54	86	84	25	65	41
Warrenville	615	216	317	404	427	282	230
IDJJ Average	173	98	99	124	104	108	73

Table 28c: Average Length of Behavioral Hold

	1/23	2/23	3/23	4/23	5/23	6/23	7/23
Chicago	55	68	41	88	93	81	60
Harrisburg	140	112	86	124	140	135	127
Pere Marquette	-	-	107	28	33	76	83
St. Charles	60	100	90	70	86	98	88
Warrenville	140	156	154	117	146	118	131
IDJJ Average	125	122	117	106	134	116	119

Table 29: Use of Crisis Care

	1/23	2/23	3/23	4/23	5/23	6/23	7/23
Chicago	-	-	-	-	-	-	-
Harrisburg	-	-	-	2	-	-	-
Pere Marquette	-	-	1	4	-	2	1
St. Charles	-	-	1	-	-	-	2
Warrenville	-	2	1	4	2	3	9
IDJJ Total	0	2	3	10	2	5	12

Table 30: Use of Medical Hold

	1/23	2/23	3/23	4/23	5/23	6/23	7/23
Chicago	-	-	-	-	-	-	-
Harrisburg	-	-	-	-	-	-	-
Pere Marquette	-	-	-	1	-	-	-
St. Charles	4	5	5	-	2	2	-
Warrenville	-	-	7	-	1	-	-
IDJJ Average	4	5	12	1	3	2	0

Table 31: Use of Administrative Hold

	1/23	2/23	3/23	4/23	5/23	6/23	7/23
Chicago	-	-	-	-	-	-	-
Harrisburg	-	-	-	-	-	-	-
Pere Marquette	-	-	1	2	-	-	-
St. Charles	-	-	-	-	50	2	1
Warrenville	-	18	74	24	50	45	162
IDJJ Total	0	18	75	26	100	47	163

Table 32: Use of Investigative Status

	1/23	2/23	3/23	4/23	5/23	6/23	7/23
Chicago	-	-	-	-	-	-	-
Harrisburg	-	-	-	-	-	-	-
Pere Marquette	-	-	-	-	-	-	-
St. Charles	-	-	-	-	-	-	-
Warrenville	-	-	4	-	-	-	-
IDJJ Total	0	0	4	0	0	0	0

Chart 12: Rate per 100 youth of Behavioral Holds

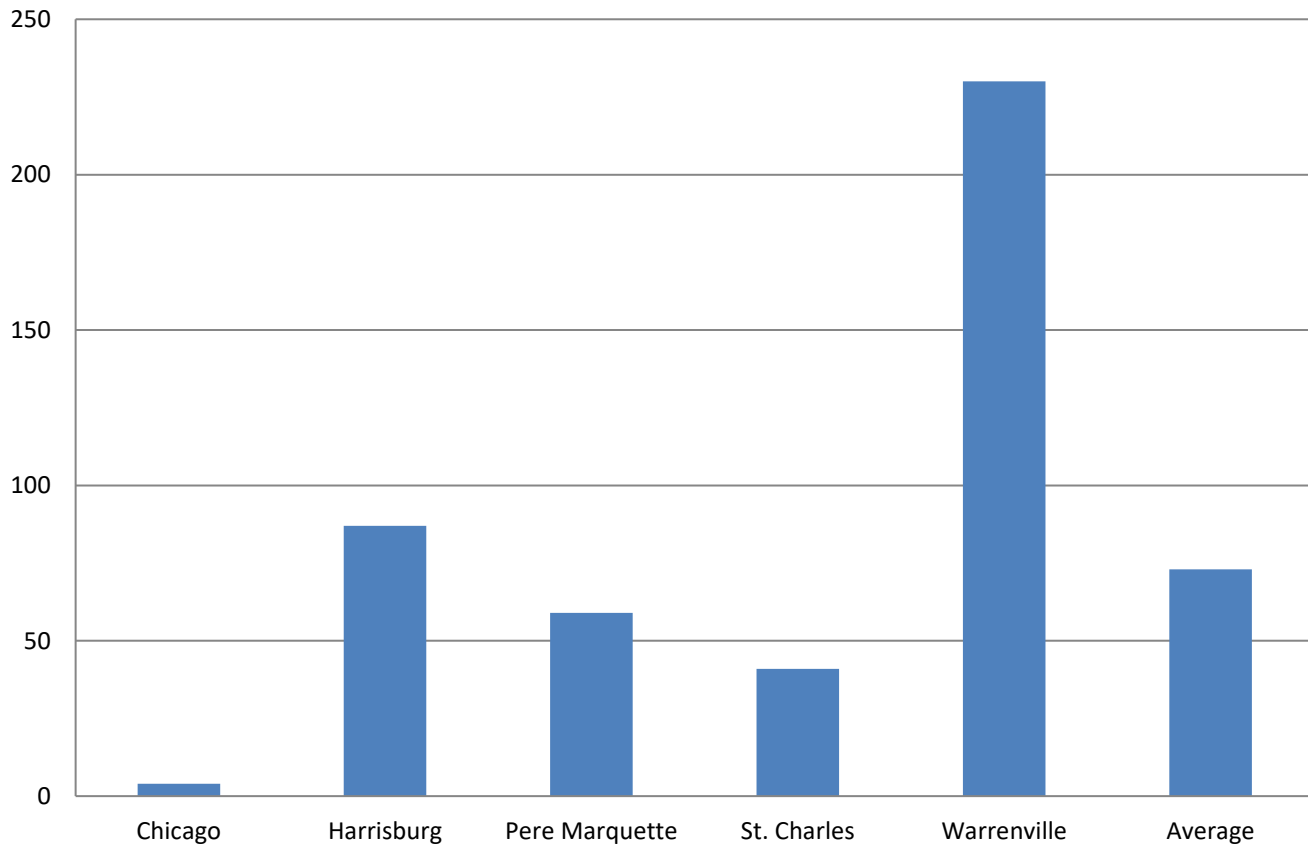

Section 8: Aftercare Data

Table 33: Youth Monitored by Aftercare

	1/23	2/23	3/23	4/23	5/23	6/23	7/23
Total Number of Youth Assigned to Aftercare	389	377	387	397	394	402	397
Youth in Community	175	167	172	190	189	181	180
Youth in Facilities	112	113	120	110	112	127	126
Youth with Pending Criminal Cases	89	85	82	80	81	82	81
Youth with Warrants and Out of State	13	12	13	17	12	12	10

Table 34: Caseloads in Aftercare (Average per Specialist)

	1/23	2/23	3/23	4/23	5/23	6/23	7/23
Youth Assigned to Specialist	6.2	6.3	6.3	6.5	6.5	6.7	7.5
Youth in Community	3.8	3.8	3.7	4.1	4.1	3.9	4.4
Youth in Facilities	2.4	2.5	2.6	2.4	2.4	2.8	3.1

Table 35: Average Specialist Caseload by Aftercare Office – July 2023

	Number of Specialists	Number of Youth	Average Caseload	Number of Youth in Community	Average Caseload in Community
Chicago	7	51	7.3	32	4.6
Chicago Heights	4	9	2.3	6	1.5
Aurora	2	16	8	12	6
Rockford	4	26	6.5	17	4.3
Peoria	4	48	12	31	7.8
Belleville	7	47	6.7	23	3.3
Champaign	4	32	8	18	4.5
Springfield	2	14	7	8	4
Placement	6	49	8.2	28	4.7
Intensive	1	14	14	5	5
IDJJ Total	41	306	7.5	180	4.4

Table 36: Specialist Contact with Youth by Aftercare Office – July 2023

	Number of Overall Contacts	Contacts per Youth	Contacts with Youth in Community	Contacts per Youth in Community
Chicago	125	2.5	114	3.6
Chicago Heights	64	7.1	48	8
Aurora	50	3.1	44	3.7
Rockford	97	3.7	89	5.2
Peoria	140	2.9	142	4.6
Belleville	96	2.0	92	4
Champaign	145	4.5	125	6.9
Springfield	80	5.7	63	7.9
Placement	150	3.1	125	4.5
IDJJ Total	947	3.2	842	4.8

Table 37a: Parole Revocations

	Parole Revocations Heard	Revocations Approved	Revocations Denied	Hearings Continued
<i>January</i>	11	9	0	2
<i>February</i>	7	7	0	0
<i>March</i>	5	5	0	0
<i>April</i>	8	6	2	0
<i>May</i>	9	8	1	0
<i>June</i>	2	2	0	0
<i>July</i>	18	14	1	3
IDJJ Average	8.6	7.33	0.6	0.7

Table 37b: Parole Revocation Rates

	Percent of Revocations Approved	Percent of Revocations Denied	Percent of Hearings Continued
<i>January</i>	81.8%	0%	18.2%
<i>February</i>	100%	0%	0%
<i>March</i>	100%	0%	0%
<i>April</i>	75%	25%	0%
<i>May</i>	88.9%	11.1%	0%
<i>June</i>	100%	0%	0%
<i>July</i>	77.8%	5.6%	16.7%
IDJJ Average	89.1%	6.0%	5.0%

With lower numbers of admission for technical parole violators, the numbers of parole revocation hearings held monthly has greatly decreased compared to previous years.

Section 9: Population Stock/Flow

Table 38: Institutional Stock/Flow

	1/23	2/23	3/23	4/23	5/23	6/23	7/23
Number of Admissions per Month	36	26	37	29	26	42	33
Percent of Admissions Parole Violators	8.3%	3.8%	13.5%	0%	7.7%	14.3%	21.2%
Number of Facility Exits per Month	25	22	36	36	22	29	32
Percent of Exits to Aftercare Supervision	88%	81.8%	91.7%	88.9%	90.9%	86.2%	96.9%

Table 39: Aftercare Stock/Flow

	1/23	2/23	3/23	4/23	5/23	6/23	7/23
Number of New Supervised Youth	22	18	34	36	20	25	31
Number of Exits from Aftercare	17	21	15	14	22	19	23

Table 40: Admissions to Facilities by Type

	July 2023	
	Number	Percent
Court Evaluation	3	9.1%
Court Evaluation Return	2	6.1%
Discharged and Recommitted	0	0%
Initial Commitment	14	42.4%
New Commitment	5	15.2%
Aftercare/MSR Violator	7	21.2%
Return Additional Mittimus	0	0%
Admit from Other Custody	2	6.1%
Total	33	

The decrease in DJJ populations is a direct effect of both decreasing court admissions, decreasing admissions for technical violations, and decreases in length of stay during the fiscal year. Additionally, rates and numbers of discharges from Aftercare have increased as well, which has helped those numbers stay lower as well, which provides fewer youth to be readmitted into facilities. Looking at the types of admissions to DJJ, a greater percent of youth are initial commitments than in previous years.

Chart 13: Admission Types to Facility, July 2023

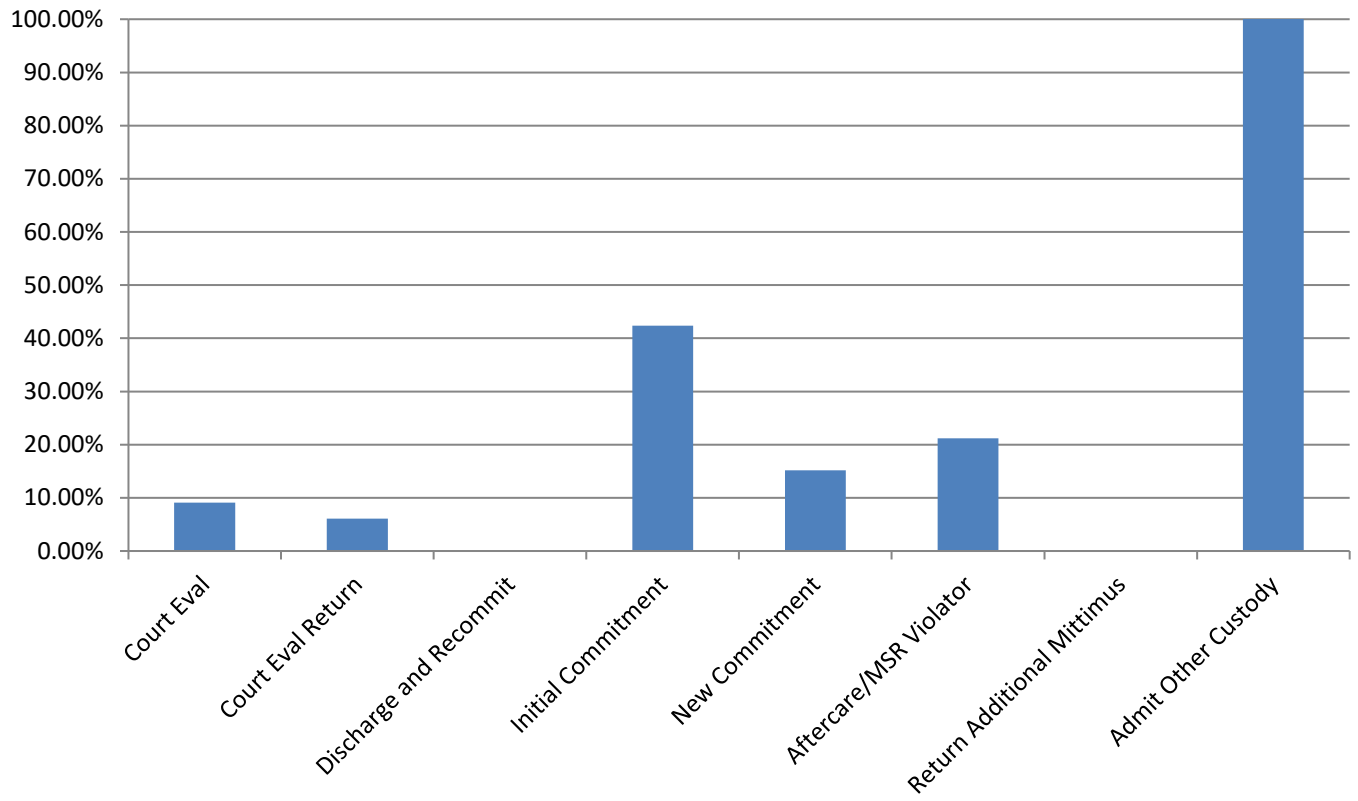

Section 10: TRD Data for July 2023

Table 41: Adjustments by Facility

	Reductions	Extensions
<i>IYC Chicago</i>	30	16
<i>IYC Harrisburg</i>	71	22
<i>IYC Pere Marquette</i>	48	13
<i>IYC St. Charles</i>	87	7
<i>IYC Warrenville</i>	26	4
Total	262	62

Table 42: Types of Adjustments Used

	CHI	HRG	PER	STC	WRV	DJJ Overall
<i>BARJ Reduction</i>	0	0	0	0	0	0
<i>Delinquent Program Reduction</i>	0	1	0	0	0	1
<i>Ed/Voc Reduction</i>	4	13	20	11	16	64
<i>Grade Level Reduction</i>	0	1	2	4	0	7
<i>JSO Completion Reduction</i>	0	0	0	0	0	0
<i>No Maj. Sanc. Reductions</i>	5	12	2	9	1	29
<i>Other Tx Reduction</i>	1	7	8	8	1	25
<i>SA Completion Reduction</i>	6	5	0	4	1	16
<i>YASI Goal Reduction</i>	14	32	16	51	7	120
<i>Discipline Extension</i>	16	22	13	7	4	62

Chart 14: Types of Adjustments used by Agency

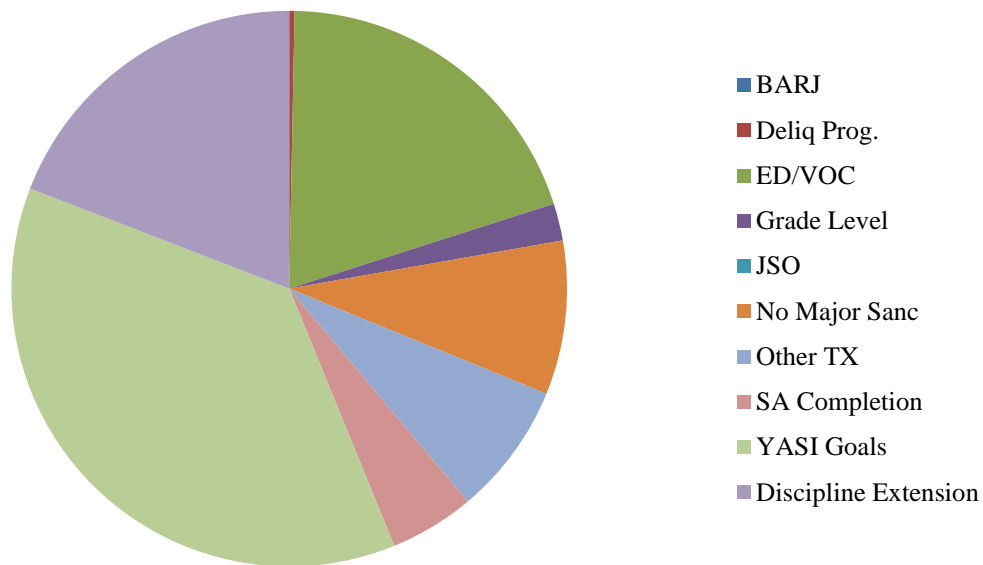

Table 45: Frequency of Discipline Extensions

	1/23	2/23	3/23	4/23	5/23	6/23	7/23
<i>IYC Chicago</i>	7	5	5	3	4	8	16
<i>IYC Harrisburg</i>	37	39	30	29	44	42	22
<i>IYC Pere Marquette</i>	0	1	3	5	7	4	13
<i>IYC St. Charles</i>	3	15	23	11	3	2	7
<i>IYC Warrenville</i>	30	18	20	11	5	22	4
Total	77	78	81	60	63	78	62

Table 46: Average Length of Discipline Extension

	1/23	2/23	3/23	4/23	5/23	6/23	7/23
<i>IYC Chicago</i>	4	5	17	4	9	12	10
<i>IYC Harrisburg</i>	7	8	11	6	8	9	10
<i>IYC Pere Marquette</i>	-	3	9	9	12	4	10
<i>IYC St. Charles</i>	16	11	10	17	27	28	13
<i>IYC Warrenville</i>	7	12	6	6	13	12	16
Average	7	9	10	9	12	10	11

Summed Total Adjustment Days by Month

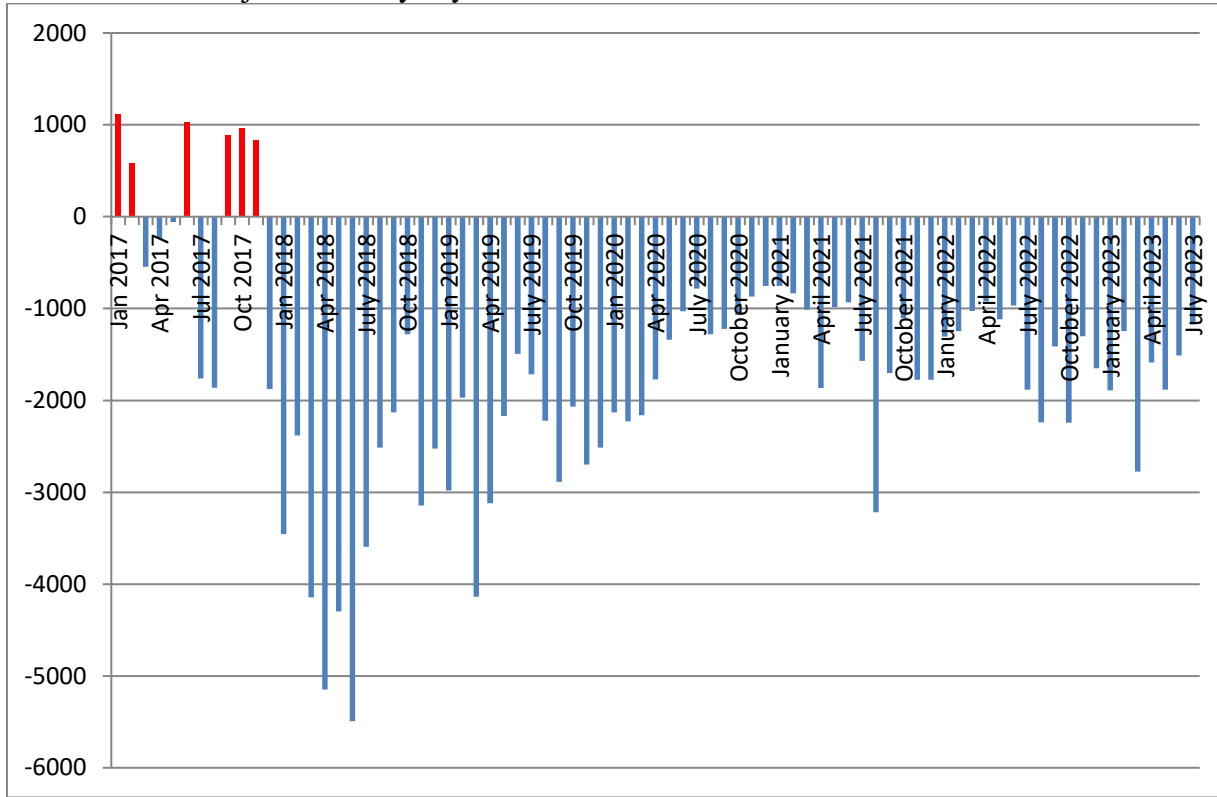

Section 11: YASI

Table 47: YASI Pre-Screens: July 2023

	Legal Risk	Social Risk	Protective	Overall Risk
<i>High</i>	73	51	7	66
<i>Moderate</i>	19	39	36	26
<i>Low</i>	1	3	50	1
Total	93	93	93	93

Table 48: YASI Full Assessments: Risk

	Dynamic	Static	Overall
<i>Very High</i>	21	-	-
<i>High</i>	17	90	65
<i>Moderate-High</i>	27	-	-
<i>Moderate</i>	17	2	26
<i>Low-Moderate</i>	9	-	-
<i>Low</i>	1	0	1
<i>None</i>	0	0	0
Total	92	92	92

Table 49: YASI Full Assessments: Protective

	Dynamic	Static	Overall
<i>Very High</i>	2	-	-
<i>High</i>	6	16	14
<i>Moderate-High</i>	25	-	-
<i>Moderate</i>	22	8	32
<i>Low-Moderate</i>	29	-	-
<i>Low</i>	6	12	44
<i>None</i>	2	56	2
Total	92	92	92

Chart 16: Risk and Protective Levels of Youth

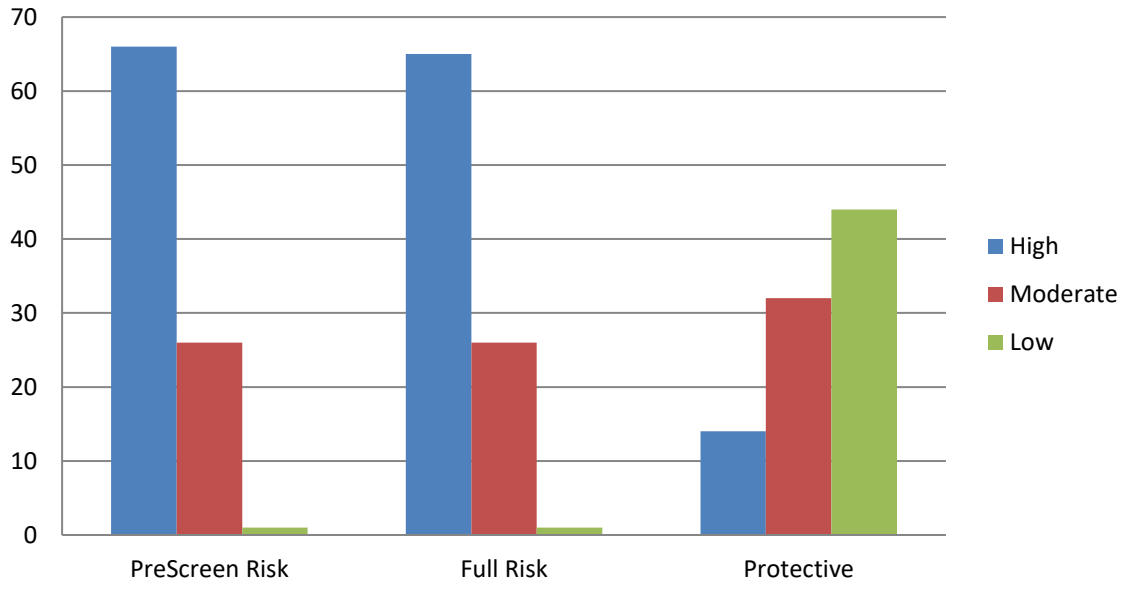

Release Reviews

Reviews by Type per Month

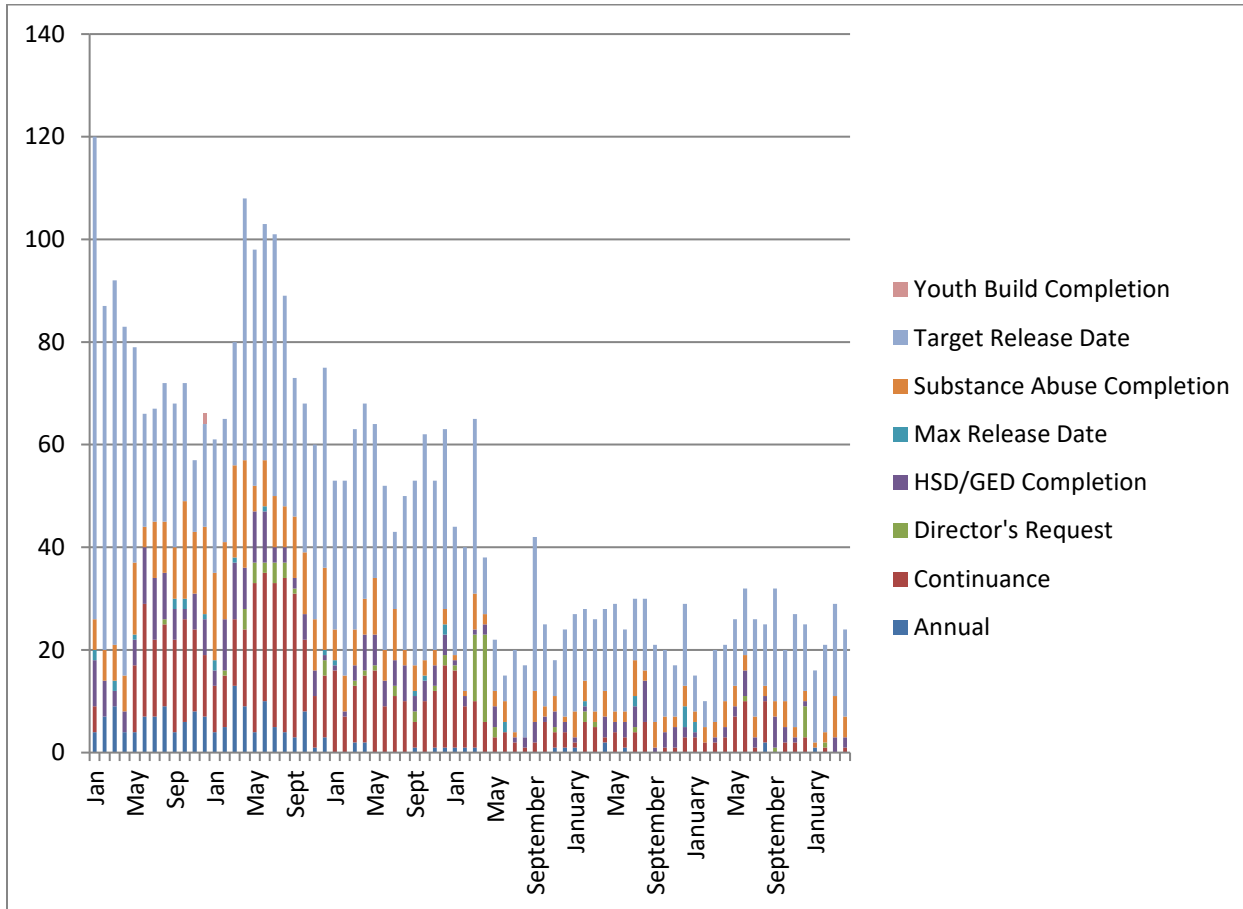

	Annual	Cont.	Director's Request	HSD/GED	Max Release Date	Substance Abuse	Target Release Date	Total
January	1	0	0	0	0	1	14	16
February	0	1	1	0	0	2	17	21
March	0	0	0	3	0	8	18	29
April	0	1	0	2	0	4	17	24
May	0	1	0	2	1	2	19	25
June	0	0	1	4	0	1	21	27
July	3	2	3	3	0	2	11	24

Percent of Release Reviews by Outcome and Month

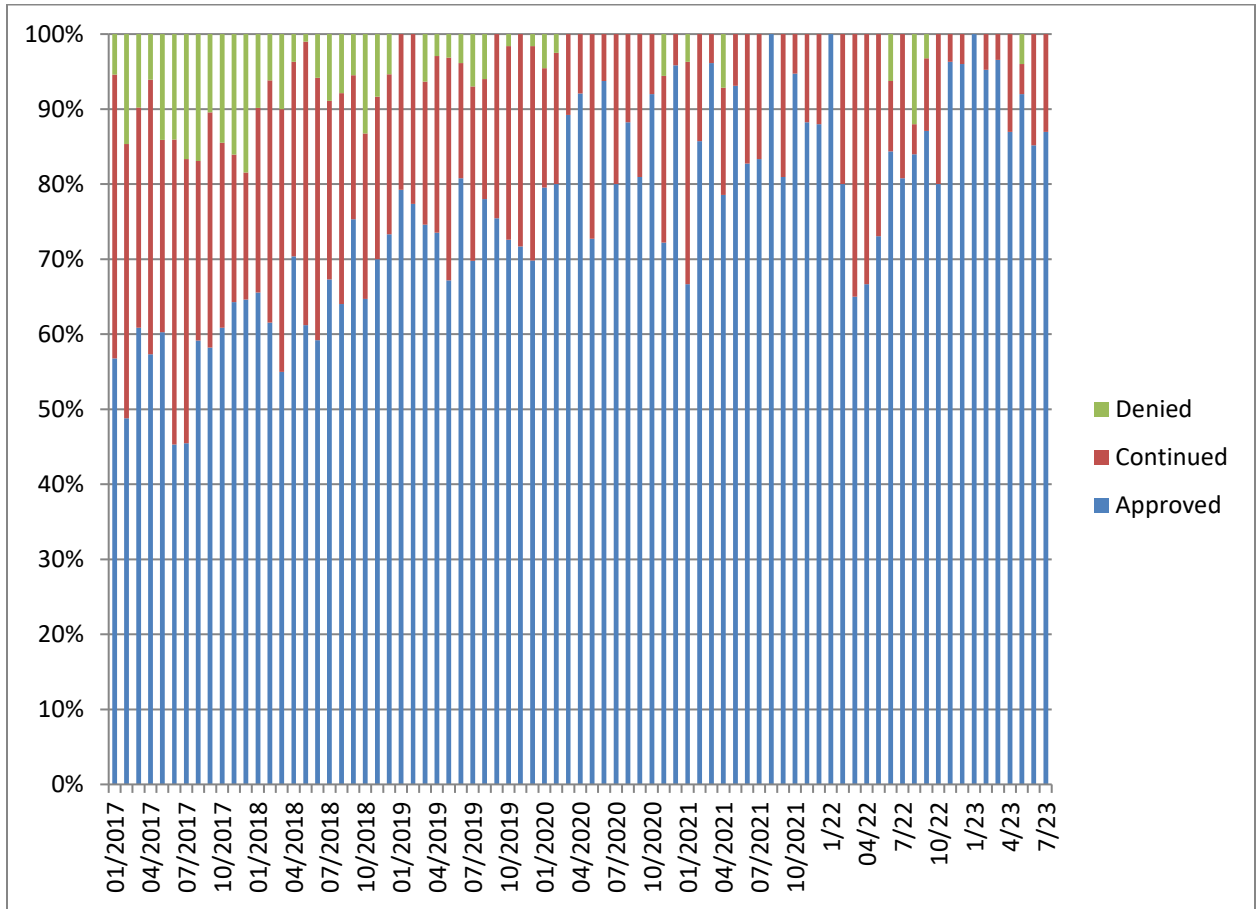

Demographic Profile for July 31st, 2023

Sex	Institutions		Aftercare	
	Number	Percent	Number	Percent
Male	162	97.6%	256	94.1%
Female	4	2.4%	16	5.9%

Age	Institutions		Aftercare	
	Number	Percent	Number	Percent
Average Age	17.3		18.1	
16 & Under	68	41.0%	56	20.6%
17 to 20	94	56.6%	203	74.6%
20.5 & Over	4	2.4%	12	4.4%

Race/Ethnicity	Institutions		Aftercare	
	Number	Percent	Number	Percent
White	32	19.3%	41	15.1%
Black	118	71.1%	197	72.4%
Hispanic	10	6.0%	21	7.7%
Asian/Pacific Islander	0	0%	0	0%
Multi/Biracial	6	3.6%	13	4.8%

Committing Counties ¹	Institutions		Aftercare	
	Number	Percent	Number	Percent
Cook	39	23.5%	70	25.7%
Collar Counties	4	2.4%	21	7.7%
Metro-East	14	8.4%	12	4.4%
Central	69	41.6%	102	37.5%
Southern	16	9.6%	17	6.3%
Northern	24	14.5%	46	16.9%
Out of State	0	0%	4	1.5%

¹ Committing Counties: Cook = Cook; Collar Counties = DuPage, Kane, Lake, McHenry, Will; Metro East Counties = Madison, St. Clair; Central IL Counties = Adams, Bond, Brown, Calhoun, Cass, Champaign, Christian, Clark, Coles, Crawford, Cumberland, Dewitt, Douglas, Edgar, Effingham, Fayette, Ford, Fulton, Greene, Hancock, Henderson, Iroquois, Jasper, Jersey, Knox, Livingston, Logan, McDonough, McLean, Macon, Macoupin, Marshall, Mason, Menard, Montgomery, Morgan, Moultrie, Peoria, Piatt, Pike, Sangamon, Schuyler, Scott, Shelby, Stark, Tazewell, Vermillion Warren, Woodford; South IL Counties = Alexander, Clay, Clinton, Edwards, Franklin, Gallatin, Hamilton, Hardin, Jackson, Jefferson, Johnson, Lawrence, Marion, Massac, Monroe, Perry, Pope, Pulaski, Randolph, Richland, Saline, Union, Wabash, Washington, Wayne, White, Williamson; North, IL Counties = Boone, Bureau, Carroll, DeKalb, Grundy, Henry, Jo-Daviess, Kankakee, Kendall, LaSalle, Lee, Mercer, Ogle, Putnam, Rock Island, Stephenson, Whiteside, Winnebago; Other = Out of State

Offense Class	Institutions		Aftercare	
	Number	Percent	Number	Percent
Murder	19	11.4%	1	0.4%
Class X Felony	49	29.5%	71	26.1%
Class 1 Felony	41	24.7%	59	21.7%
Class 2 Felony	41	24.7%	94	34.6%
Class 3 Felony	7	4.2%	20	7.4%
Class 4 Felony	9	5.4%	23	8.5%

Offense Class by Race	Black	White	Hispanic	Bi/Multiracial
Murder	15	2	3	0
Class X Felony	92	16	10	2
Class 1 Felony	76	16	4	4
Class 2 Felony	90	27	9	9
Class 3 Felony	15	8	3	1
Class 4 Felony	25	3	1	3
Total	313	72	30	19

This table provides a summary of all youth in DJJ (both facilities and Aftercare) relating to their race and holding offense crime class. The numbers in the table and the raw number of youth in a category.

Prefix	Institutions		Aftercare	
	Number	Percent	Number	Percent
Court Evaluation	5	3.0%	1	0.4%
Delinquent	97	58.4%	241	88.6%
Extended Jurisdiction	7	4.2%	8	2.9%
Felon	40	24.1%	2	0.7%
First Degree Murderer	8	4.8%	1	0.4%
Habitual Juvenile	1	0.6%	3	1.1%
Violent Juvenile	8	4.8%	12	4.4%
From Other State	0	0%	4	1.5%

Aftercare Completion – July 2023

Characteristics of Youth at Exiting Aftercare

Youth exiting aftercare are youth that are being discharged from IDJJ custody and youth that are entering an IDJJ facility

Sex	Aftercare Exits	
	Number	Percent
Male	32	91.4%
Female	2	8.6%

Age	Aftercare Exits	
	Number	Percent
Average Age	18.3	
16 & Under	9	25.7%
17 to 20	21	60.0%
20.5 & Over	5	14.3%

Committing Counties ²	Aftercare Exits	
	Number	Percent
Cook	7	20.0%
Collar Counties	3	8.6%
Metro-East	1	2.9%
Central	12	34.3%
Southern	2	5.7%
Northern	9	25.7%
Out of State	1	2.9%

Race/Ethnicity	Aftercare Exits	
	Number	Percent
White	7	20.0%
Black	24	68.6%
Hispanic	3	8.6%
Asian/Pacific Islander	1	2.9%
Multi/Biracial	0	0%

² Committing Counties: Cook = Cook; Collar Counties = DuPage, Kane, Lake, McHenry, Will; Metro East Counties = Madison, St. Clair; Central IL Counties = Adams, Bond, Brown, Calhoun, Cass, Champaign, Christian, Clark, Coles, Crawford, Cumberland, Dewitt, Douglas, Edgar, Effingham, Fayette, Ford, Fulton, Greene, Hancock, Henderson, Iroquois, Jasper, Jersey, Knox, Livingston, Logan, McDonough, McLean, Macon, Macoupin, Marshall, Mason, Menard, Montgomery, Morgan, Moultrie, Peoria, Piatt, Pike, Sangamon, Schuyler, Scott, Shelby, Stark, Tazewell, Vermillion Warren, Woodford; South IL Counties = Alexander, Clay, Clinton, Edwards, Franklin, Gallatin, Hamilton, Hardin, Jackson, Jefferson, Johnson, Lawrence, Marion, Massac, Monroe, Perry, Pope, Pulaski, Randolph, Richland, Saline, Union, Wabash, Washington, Wayne, White, Williamson; North, IL Counties = Boone, Bureau, Carroll, DeKalb, Grundy, Henry, Jo-Daviess, Kankakee, Kendall, LaSalle, Lee, Mercer, Ogle, Putnam, Rock Island, Stephenson, Whiteside, Winnebago; Other = Out of State

Offense Class	Aftercare Exits	
	Number	Percent
Murder	0	0%
Class X Felony	7	20%
Class 1 Felony	6	17.1%
Class 2 Felony	11	31.4%
Class 3 Felony	6	17.1%
Class 4 Felony	4	11.4%

Prefix	Aftercare Exits	
	Number	Percent
Court Evaluation	0	0%
Delinquent	27	77.1%
Extended Jurisdiction	1	2.9%
Felon	4	11.4%
First Degree Murderer	0	0%
Habitual Juvenile	0	0%
Violent Juvenile	2	5.7%
From Other State	1	2.9%

Discharge Reason	Aftercare Exits	
	Number	Percent
Admitted to Institution	14	40.0%
Aftercare Discharge	10	28.6%
Adult Sentence Discharge	2	5.7%
Transfer to Adult Parole	3	8.6%
Court Ordered Discharge	2	5.7%
Discharged from Illinois Custody	1	2.9%
Statutory Discharge	3	8.6%
Death	0	0%
Vacated Commitment Order	0	0%
Expiration of Sentence	0	0%

Youth Outcomes at Discharge from Aftercare – 2023

These are youth to date youth outcomes are for youth discharging aftercare and excludes youth still under IDJJ supervision in facilities

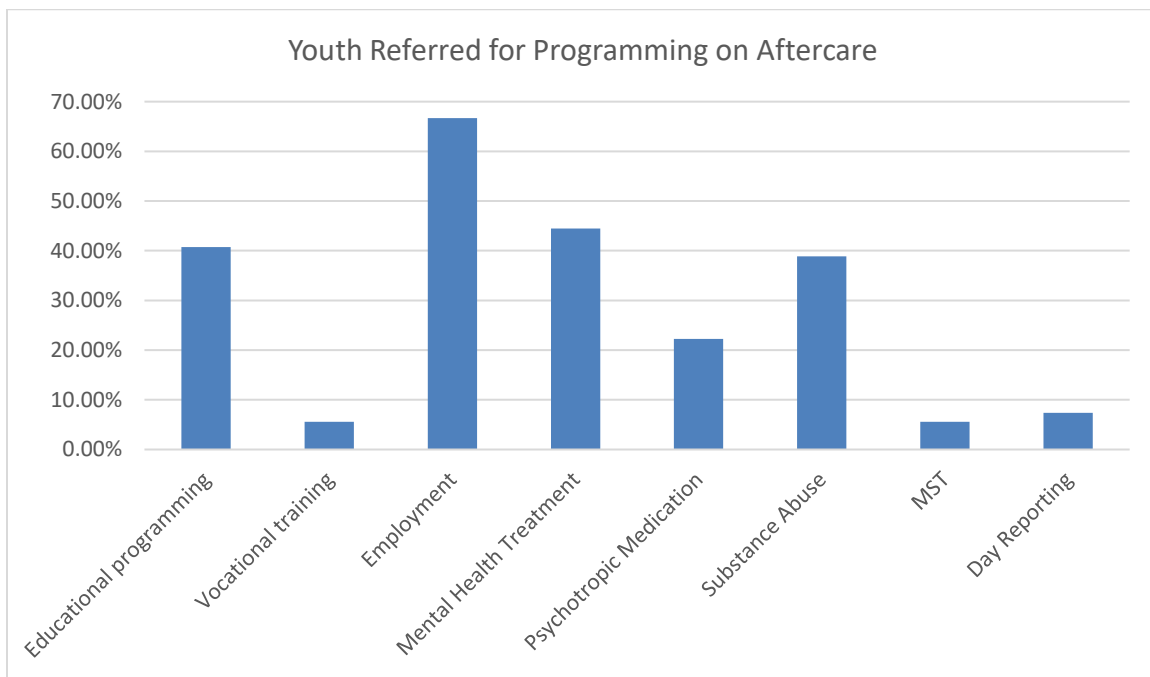
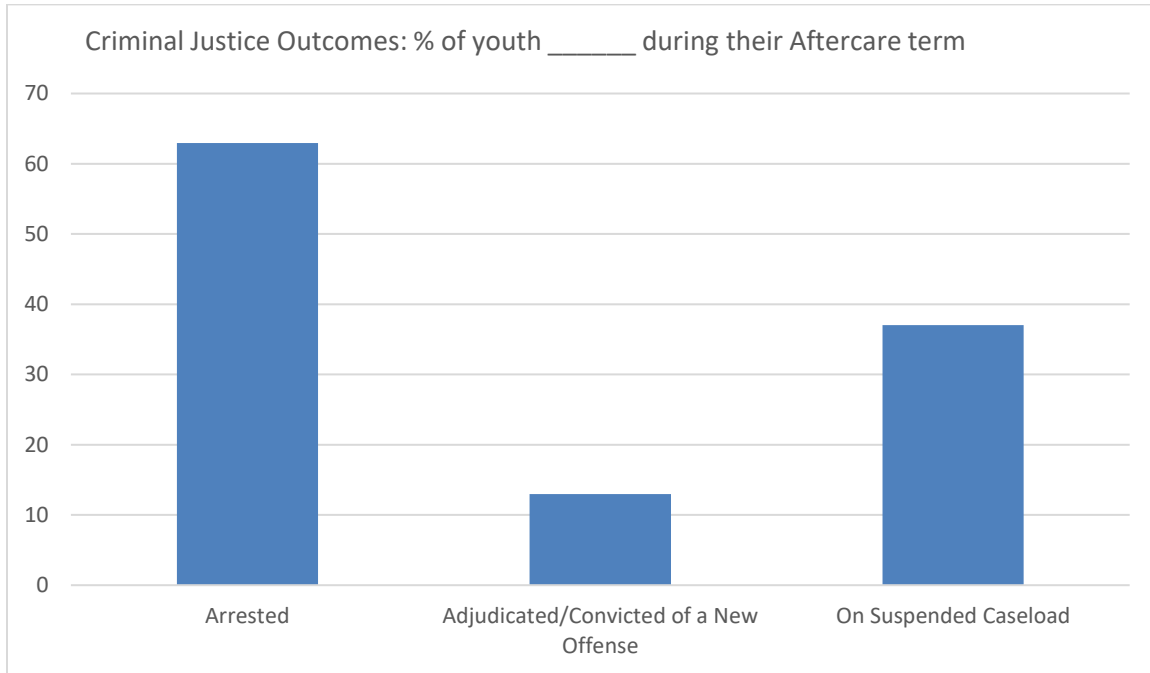



**Monthly Report:
August 2023**

FY2024

Section 1: Population and Staffing Data

Table 1a: Population by Facility

	1/23	2/23	3/23	4/23	5/23	6/23	7/23	8/23
Chicago	25	24	22	20	26	29	29	36
Harrisburg	45	47	48	59	49	59	59	55
Pere Marquette	13	13	12	9	11	10	10	10
St. Charles	43	47	51	46	50	50	48	53
Warrenville	26	24	21	18	20	20	21	21
IDJJ Total	152	155	154	152	156	168	167	175

Table 1b: Average Daily Population by Facility

	1/23	2/23	3/23	4/23	5/23	6/23	7/23	8/23
Chicago	25.4	25.6	24.5	21.8	23.9	25.7	28.4	33.8
Harrisburg	46.1	46.0	49.3	54.8	50.5	54.7	58.5	61.3
Pere Marquette	12.8	13.3	11.6	11.5	10.6	11.8	10.2	9.8
St. Charles	39.2	44.3	47.7	46.7	47.1	47.9	53.1	53.2
Warrenville	24.4	23.6	22.1	19.3	19.2	18.8	18.7	22.1
IDJJ Total	147.8	152.8	155.1	154.1	151.4	159.0	168.8	180.3

Table 2: Security Staff Headcount by Facility

	1/23	2/23	3/23	4/23	5/23	6/23	7/23	8/23
Chicago	64	65	65	62	61	58	57	
Harrisburg	97	98	95	97	98	97	95	
Pere Marquette	38	41	41	40	42	40	40	
St. Charles	81	84	83	79	77	75	75	
Warrenville	53	53	52	52	52	53	48	
IDJJ Total	333	341	336	330	330	323	315	

Chart 1: Facility Populations on Last Day of Month Last Nine Fiscal Years

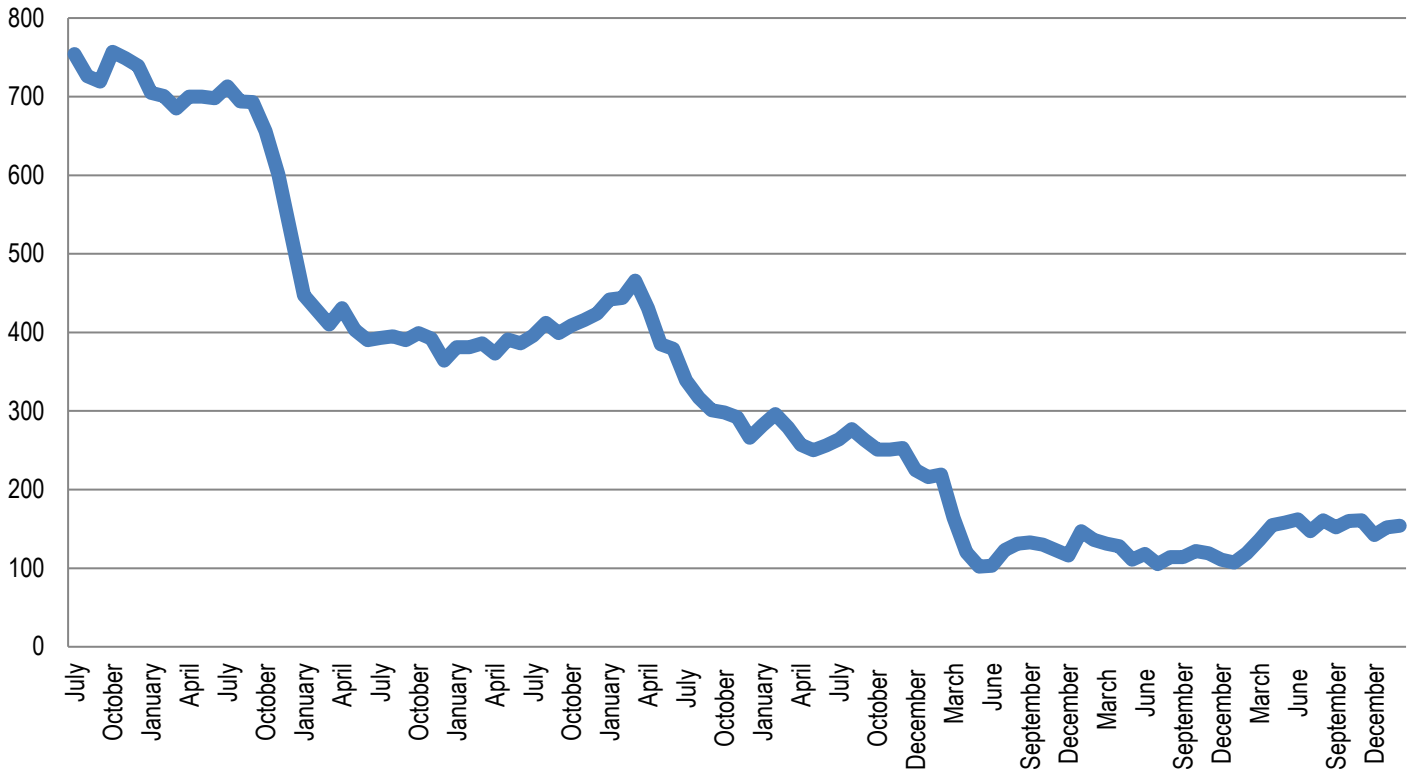

Section 2: Mental Health Data

Table 5: Percent of Youth Psychotropic Medication

	1/23	2/23	3/23	4/23	5/23	6/23	7/23	8/23
Chicago	68.6%	58.6%	59.4%	63.0%	51.9%	51.5%	51.4%	66.7%
Harrisburg	71.4%	77.6%	64.0%	75.9%	67.4%	74.1%	72.0%	65.1%
Pere Marquette	53.3%	60.0%	69.2%	60.0%	60.0%	60.0%	75%	62.5%
St. Charles	61.8%	59.1%	55.7%	51.4%	56.4%	67.9%	53.8%	52.7%
Warrenville	56.3%	61.1%	71.4%	88.5%	91.7%	48.1%	75%	71.1%
IDJJ Average	64.3%	64.7%	61.8%	67.0%	63.9%	65.2%	63.4%	62.2%

Table 7: Distribution of Mental Health Levels

	Mental Health Level 0	Mental Health Level 1	Mental Health Level 2	Mental Health Level 3	Mental Health Level 3.5	Mental Health Level 4
January	0.0%	31.8%	64.7%	3.5%	0.0%	0.0%
February	0.0%	35.4%	61.4%	3.2%	0.0%	0.0%
March	0.0%	28.6%	62.2%	8.6%	0.0%	0.5%
April	0.0%	30.1%	63.2%	6.7%	0.0%	0.0%
May	0.6%	31.1%	64.4%	3.9%	0.0%	0.0%
June	0.5%	24.2%	71.7%	3.0%	0.0%	0.5%
July	0.0%	30.6%	66.3%	2.6%	0.0%	0.5%
August	0.0%	34.9%	60.5%	4.7%	0.0%	0.0%
IDJJ Average	0.1%	30.8%	64.3%	4.5%	0.0%	0.2%

Chart 3: Percent of Youth on Psychotropic Medication

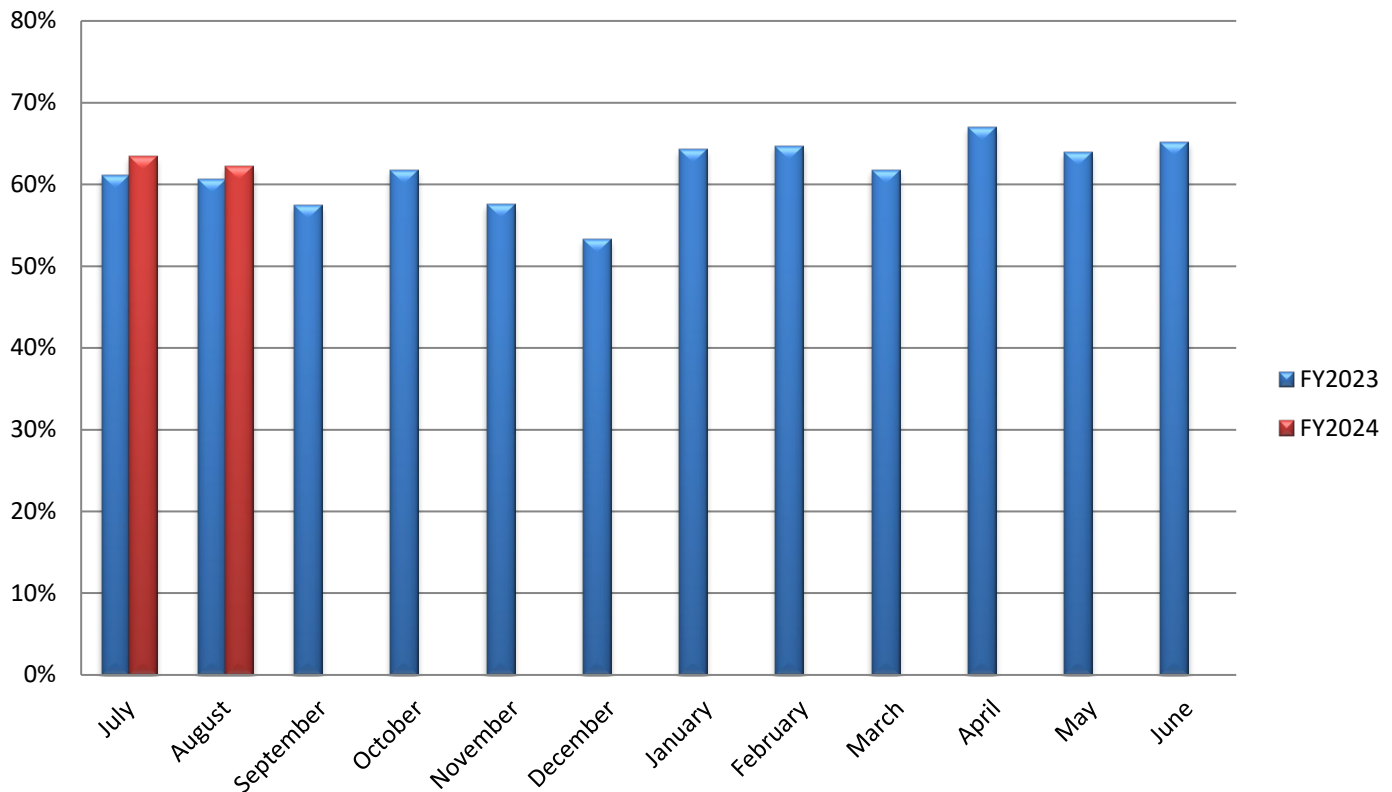

Section 3: Substance Abuse Treatment Data

Table 9: Number of Treatment Participants

	1/23	2/23	3/23	4/23	5/23	6/23	7/23	8/23
Chicago	11	7	9	9	7	10	12	11
Harrisburg	19	18	23	23	25	22	13	19
Pere Marquette	9	8	3	2	1	0	1	4
St. Charles	5	4	8	4	6	5	3	4
Warrenville	2	3	3	5	6	5	4	5
IDJJ Total	46	40	46	43	45	42	33	43

Table 10: Average Length of Stay for Completers

	1/23	2/23	3/23	4/23	5/23	6/23	7/23	8/23
Chicago	92	-	101	92	-	95	102	91
Harrisburg	140	98	45	71	-	92	85	60
Pere Marquette	60	-	60	-	106	-	-	-
St. Charles	-	-	90	-	-	-	-	-
Warrenville	-	-	-	-	88	-	90	-
IDJJ Average	96	98	85	79	97	94	90	75

Table 11: Percent of Discharges by Reason

	1/23	2/23	3/23	4/23	5/23	6/23	7/23	8/23
Successful Completion	54.5%	25%	75%	66.7%	25%	18.2%	66.7%	33.3%
Behavioral Discharge	18.2%	25%	0%	0%	0%	9.1%	0%	0%
Youth Released	27.3%	50%	18.8%	25%	75%	54.5%	22.2%	55.6%
Other Discharge	0%	0%	6.3%	8.3%	0%	18.2%	11.1%	11.1%

Table 12: Primary Substance Abused

	1/23	2/23	3/23	4/23	5/23	6/23	7/23	8/23
Marijuana	69.6%	71.8%	51.4%	56.8%	60.6%	52.4%	63.3%	67.4%
Alcohol	4.3%	5.1%	8.6%	5.4%	6.1%	14.3%	13.3%	2.3%
Opioids	8.7%	7.7%	22.9%	16.2%	9.1%	14.3%	13.3%	9.3%
Other Drugs	17.4%	15.4%	17.1%	21.6%	24.2%	19.0%	10.0%	20.9%
No Diagnosis	0%	0%	0%	0%	0%	0%	0%	0%

Chart 5: Number of Treatment Participants by Facility

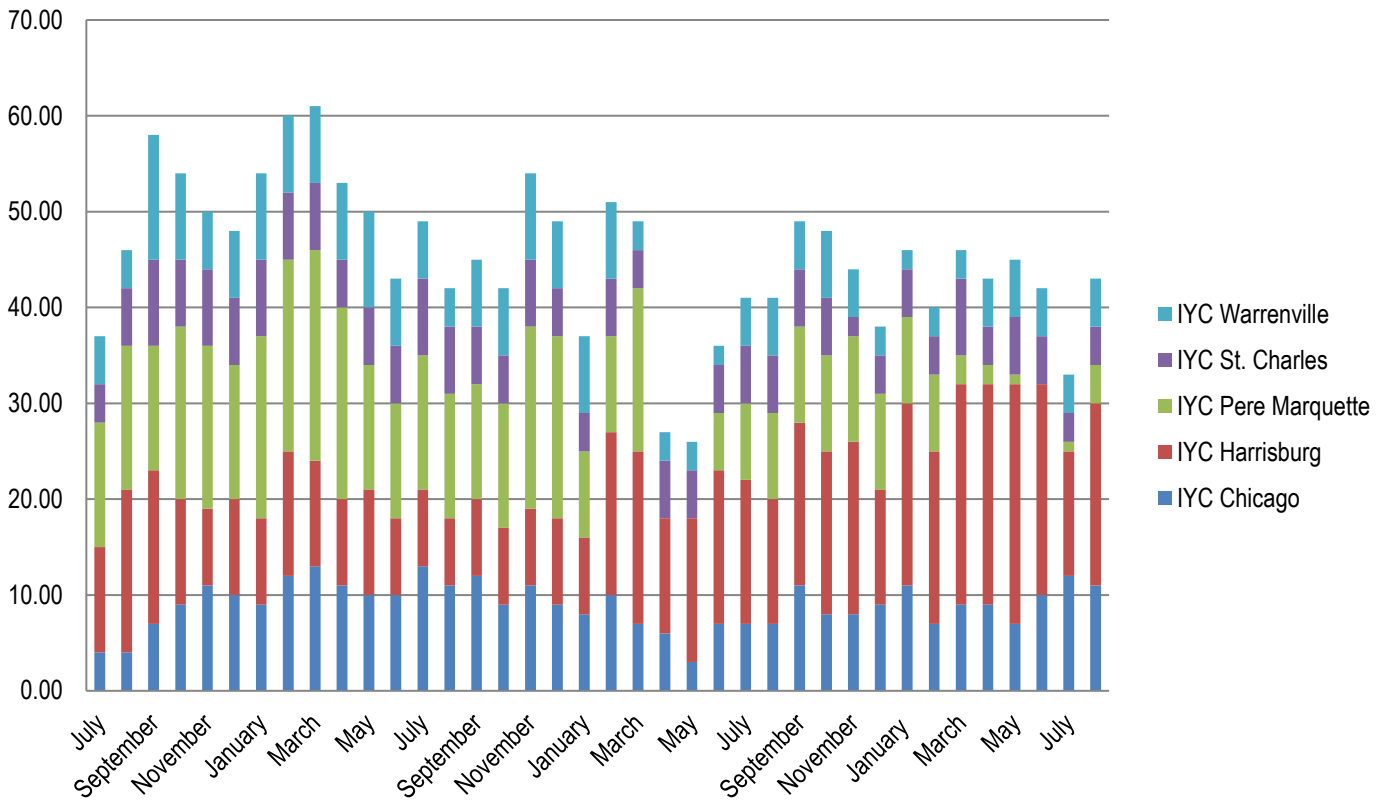
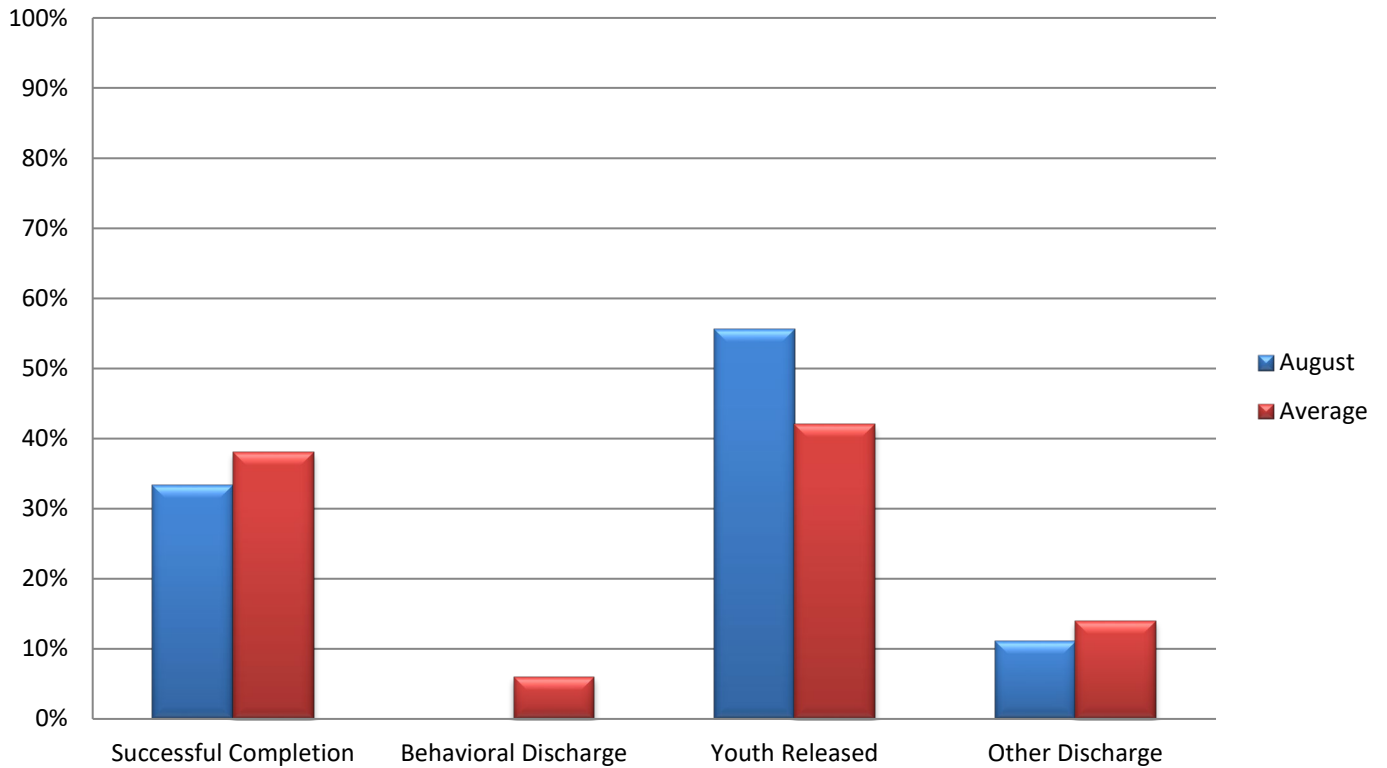

Chart 6: Discharges by Reason



Section 4: Education Data

Table 13: Students Enrolled in School

	1/23	2/23	3/23	4/23	5/23	6/23	7/23	8/23
Chicago	20	15	9	9	13	13	16	21
Harrisburg	34	46	45	61	62	45	60	70
Pere Marquette	7	8	6	6	7	9	7	5
St. Charles	21	27	29	21	26	21	24	25
Warrenville	20	20	19	19	18	15	16	18
IDJJ Total	102	116	108	116	126	103	123	139

Table 14: Teachers Employed

	1/23	2/23	3/23	4/23	5/23	6/23	7/23	8/23
Chicago	7	7	7	7	7	7	7	7
Harrisburg	10	10	11	11	11	11	11	11
Pere Marquette	5	5	6	6	6	6	6	6
St. Charles	5	5	5	5	5	5	5	5
Warrenville	3	4	4	4	4	4	4	3
IDJJ Total	30	31	33	33	33	33	33	32

Table 15: General Education Student to Teacher Ratio

	1/23	2/23	3/23	4/23	5/23	6/23	7/23	8/23
Chicago	2.4	1.4	0.7	0.7	0.8	0.8	1.2	2.0
Harrisburg	1.6	3.1	1.7	3.4	3.3	4.2	3.3	2.0
Pere Marquette	1.3	1.3	1.0	1.0	1.0	1.0	0.8	0.7
St. Charles	4.0	4.0	5.0	3.0	11.0	3.8	4.8	3.5
Warrenville	3.5	4.0	4.0	4.5	5.5	2.0	5.0	4.0
IDJJ Average	2.3	2.7	1.9	2.4	8.0	2.6	2.7	2.3

Table 16: Special Education Student to Teacher Ratio

	1/23	2/23	3/23	4/23	5/23	6/23	7/23	8/23
Chicago	8.0	8.0	5.0	5.0	8.0	8.0	9.0	8.0
Harrisburg	11.5	10.5	15.0	15.0	16.0	15.5	15.0	10.3
Pere Marquette	2.0	2.0	1.0	1.0	1.0	2.0	2.5	1.5
St. Charles	9.0	15.0	15.0	12.0	11.0	6.0	2.5	9.0
Warrenville	14.0	6.0	5.5	5.0	5.5	5.5	5.5	6.0
IDJJ Average	8.3	7.5	7.9	7.4	8.0	7.5	6.7	7.1

Table 17: Overall Diplomas Awarded

	2/23	3/23	4/23	5/23	6/23	7/23	8/23	Total
--	------	------	------	------	------	------	------	-------

Chicago	0	3	1	0	0	0	0	4
Harrisburg	2	2	3	0	1	1	1	10
Pere Marquette	0	0	0	1	0	0	1	2
St. Charles	1	1	2	4	4	1	2	15
Warrenville	0	0	0	0	6	2	1	9
IDJJ Total	3	6	6	5	11	4	5	40

Table 18: Percent of Special Education Students

	1/23	2/23	3/23	4/23	5/23	6/23	7/23	8/23
Chicago	40%	53.3%	55.5%	55.5%	61.5%	61.5%	56.3%	33.3%
Harrisburg	67.6%	45.7%	66.7%	49.2%	51.6%	68.9%	50.0%	50%
Pere Marquette	57.1%	50%	33.3%	33.3%	28.6%	44.4%	71.4%	80%
St. Charles	42.9%	55.6%	51.7%	57.1%	42.3%	28.6%	20.8%	40%
Warrenville	70%	60%	57.9%	52.6%	61.1%	73.3%	68.8%	61.1%
IDJJ Total	56.9%	51.7%	58.3%	50.9%	50.8%	58.3%	48.8%	48.2%

Table 20: Youth in Continuing Education

	Post-Secondary	Collegiate
IYC Chicago	0	0
IYC Harrisburg	0	8
IYC Pere Marquette	0	0
IYC St. Charles	0	4
IYC Warrenville	0	0
IDJJ Total	0	12

Table 21: Number and Percent of Cancelled Whole School Days

	Number	Percent
IYC Chicago	0	0%
IYC Harrisburg	0	0%
IYC Pere Marquette	0	0%
IYC St. Charles	1	5%
IYC Warrenville	7	35%
IDJJ Total	8	8%

Chart 7: Student to Teacher Ratio by Facility

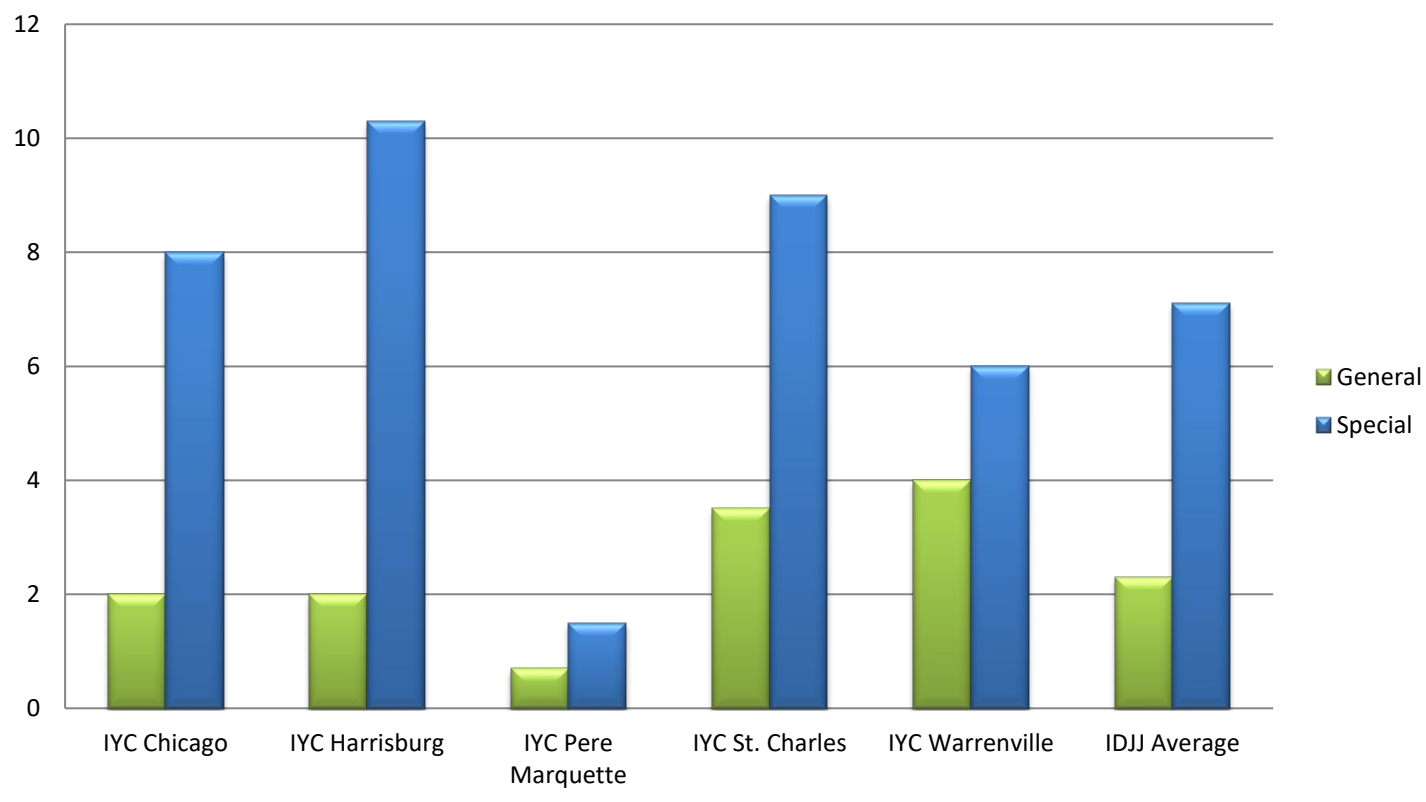

Section 5: Reportable Incident Data

Table 21a: Number of Reportable Incidents

	1/23	2/23	3/23	4/23	5/23	6/23	7/23	8/23
Chicago	4	3	5	4	4	5	6	11
Harrisburg	42	37	29	47	34	50	37	39
Pere Marquette	1	3	3	7	3	6	6	10
St. Charles	18	8	24	12	6	20	11	23
Warrenville	28	13	10	10	13	7	7	12
IDJJ Total	93	64	61	80	60	88	67	95

Table 21b: Rate of Reportable Incidents per 100 Youth

	1/23	2/23	3/23	4/23	5/23	6/23	7/23	8/23	Avg.
Chicago	15.7	11.7	20.4	18.3	16.7	19.5	21.1	32.5	19.5
Harrisburg	91.1	80.4	58.8	85.8	67.3	91.4	63.2	63.6	75.2
Pere Marquette	7.8	22.6	25.9	60.9	28.3	50.8	58.8	102.0	44.6
St. Charles	45.9	18.1	50.3	25.7	12.7	41.8	20.7	43.2	32.3
Warrenville	114.8	55.1	45.2	51.8	67.7	37.2	37.4	54.3	57.9
IDJJ Average	62.9	41.9	39.3	51.9	39.6	55.3	39.7	52.7	47.9

Table 22a: Number of Youth on Youth Assaults

	1/23	2/23	3/23	4/23	5/23	6/23	7/23	8/23
Chicago	1	0	0	1	1	0	2	4
Harrisburg	19	7	10	18	13	17	15	20
Pere Marquette	0	1	1	1	0	2	3	5
St. Charles	4	0	10	2	1	4	4	9
Warrenville	5	4	5	4	5	4	1	0
IDJJ Total	29	12	26	26	20	27	25	38

Table 22b: Rate of Youth on Youth Assaults per 100 Youth

	1/23	2/23	3/23	4/23	5/23	6/23	7/23	8/23	Avg.
Chicago	3.9	0	0	4.6	4.2	0.0	7.0	11.8	3.9
Harrisburg	41.2	15.2	20.3	32.8	25.7	31.1	25.6	32.6	28.1
Pere Marquette	0	7.5	8.6	8.7	0.0	16.9	29.4	51.0	15.3
St. Charles	10.2	0	21.0	4.3	2.1	8.4	7.5	16.9	8.8
Warrenville	20.5	16.9	22.6	20.7	26.0	21.3	5.3	0	16.7
IDJJ Average	19.6	7.9	16.8	16.9	13.2	17.0	14.8	21.1	15.9

Table 23a: Number of Youth Fights

	1/23	2/23	3/23	4/23	5/23	6/23	7/23	8/23
Chicago	3	3	1	3	1	0	2	3
Harrisburg	21	25	15	24	20	27	14	13
Pere Marquette	1	1	1	3	1	2	2	2
St. Charles	9	7	10	7	4	13	7	11
Warrenville	13	8	3	1	4	2	4	8
IDJJ Total	47	44	30	38	30	44	29	37

Table 23b: Rate of Youth Fights per 100 Youth

	1/23	2/23	3/23	4/23	5/23	6/23	7/23	8/23	Avg.
Chicago	11.8	11.7	4.1	13.8	4.2	0.0	7.0	8.9	7.7
Harrisburg	45.6	54.3	30.4	43.8	39.6	49.4	23.9	21.2	38.5
Pere Marquette	7.8	7.5	8.6	26.1	9.4	16.9	19.6	20.4	14.5
St. Charles	23.0	15.8	21.0	15.0	8.5	27.1	13.2	20.7	18.0
Warrenville	53.3	33.9	13.6	5.2	20.8	10.6	21.4	36.2	24.4
IDJJ Average	31.8	28.8	19.3	24.7	19.8	27.7	17.2	20.5	23.7

Table 24a: Number of Youth on Staff Assaults

	1/23	2/23	3/23	4/23	5/23	6/23	7/23	8/23
Chicago	0	0	4	0	2	5	2	4
Harrisburg	2	5	4	5	1	6	8	6
Pere Marquette	0	1	1	3	2	2	1	3
St. Charles	5	1	4	3	1	3	0	3
Warrenville	10	1	2	5	4	1	2	4
IDJJ Total	17	8	15	16	10	17	13	20

Table 24b: Rate of Youth on Staff Assaults per 100 Youth

	1/23	2/23	3/23	4/23	5/23	6/23	7/23	8/23	Avg.
Chicago	0	0	16.2	0	8.4	19.5	7.0	11.8	7.9
Harrisburg	4.3	10.9	8.1	9.1	2.0	11.0	13.7	9.8	8.6
Pere Marquette	0	7.5	8.6	26.1	18.9	16.9	9.8	30.6	14.8
St. Charles	12.8	2.3	8.4	6.4	2.1	6.3	0	5.6	5.5
Warrenville	41.0	4.2	9.0	25.9	20.8	5.3	10.7	18.1	16.9
IDJJ Average	11.5	5.2	9.7	10.4	6.6	10.7	7.7	11.1	9.1

Chart 9: Rate of Reportable Incidents Per 100 Youth

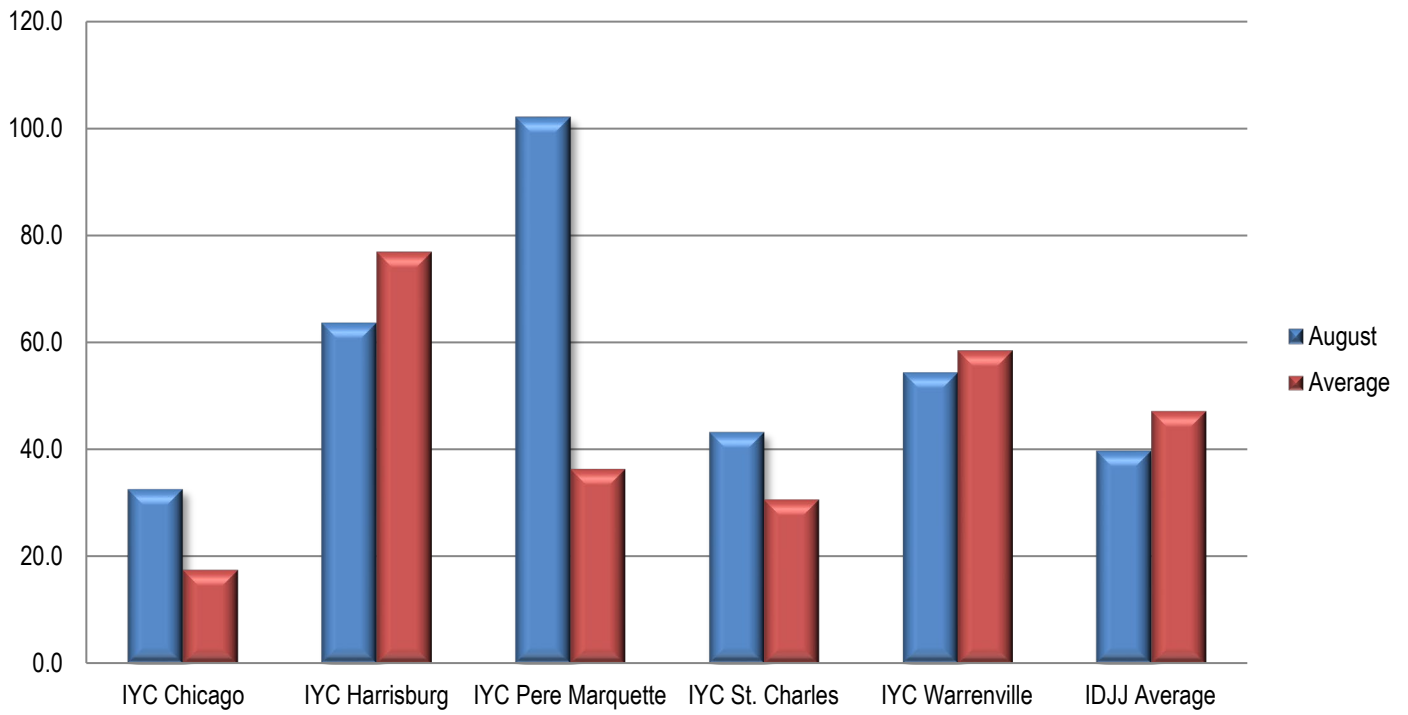
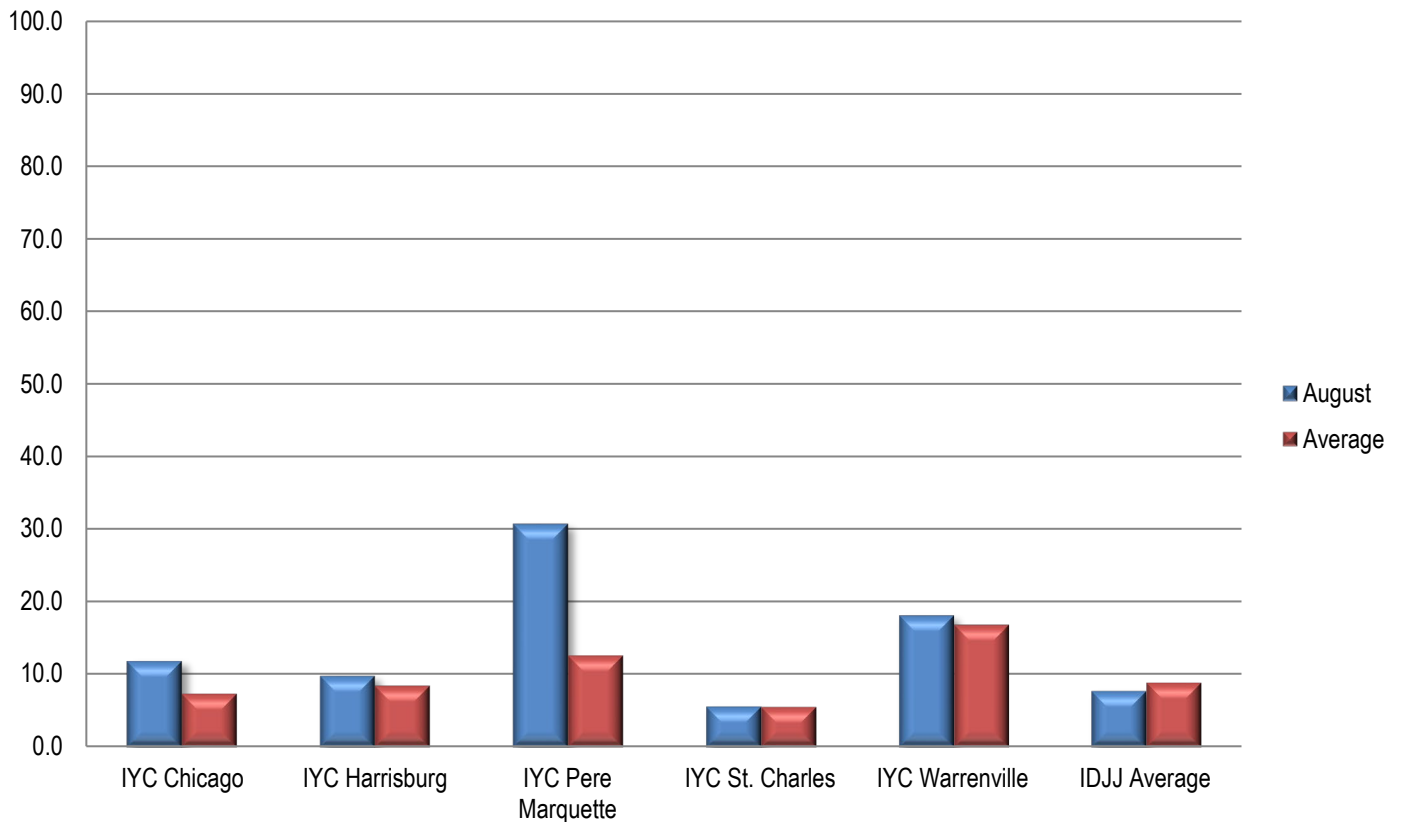

Chart 10: Rate of Youth on Staff Assault Per 100 Youth



Section 6: Indicator Data

Table 25: Uses of Chemical Restraints

	1/23	2/23	3/23	4/23	5/23	6/23	7/23	8/23
Chicago	0	0	0	0	0	1	1	0
Harrisburg	0	0	1	2	1	2	2	1
Pere Marquette	0	0	0	0	0	0	0	0
St. Charles	0	0	1	1	0	1	0	3
Warrenville	3	0	0	0	0	1	0	0
IDJJ Total	3	0	2	3	1	5	3	4

Table 26: Uses of Mechanical Restraints

	1/23	2/23	3/23	4/23	5/23	6/23	7/23	8/23
Chicago	0	0	0	3	3	5	1	6
Harrisburg	9	16	13	24	11	13	21	13
Pere Marquette	0	0	0	1	2	3	2	3
St. Charles	1	0	3	5	0	2	1	2
Warrenville	9	5	7	6	7	5	11	13
IDJJ Total	19	21	23	39	23	28	36	37

Uses of chemical and mechanical restraints have varied throughout the year, although the use in the current year is much lower than years past. Numbers and rates of uses of restraints should be related to population size and number and types of incidents. More important than how frequent they are is whether they are used according to policy and for appropriate reasons.

Section 7: Confinement Information

Table 28a: Use of Behavioral Holds

	1/23	2/23	3/23	4/23	5/23	6/23	7/23	8/23
Chicago	7	8	4	3	8	9	1	9
Harrisburg	57	66	37	65	51	64	51	50
Pere Marquette	0	0	2	6	4	14	6	3
St. Charles	40	24	41	39	12	31	22	49
Warrenville	150	51	70	78	82	53	43	73
IDJJ Total	256	149	154	191	157	171	123	184

Table 28b: Rate of Behavioral Hold

	1/23	2/23	3/23	4/23	5/23	6/23	7/23	8/23
Chicago	28	31	16	14	33	35	4	27
Harrisburg	124	143	75	119	101	117	87	82
Pere Marquette	0	0	17	52	38	119	59	31
St. Charles	102	54	86	84	25	65	41	92
Warrenville	615	216	317	404	427	282	230	330
IDJJ Average	173	98	99	124	104	108	73	102

Table 28c: Average Length of Behavioral Hold

	1/23	2/23	3/23	4/23	5/23	6/23	7/23	8/23
Chicago	55	68	41	88	93	81	60	45
Harrisburg	140	112	86	124	140	135	127	145
Pere Marquette	-	-	107	28	33	76	83	92
St. Charles	60	100	90	70	86	98	88	69
Warrenville	140	156	154	117	146	118	131	117
IDJJ Average	125	122	117	106	134	116	119	108

Table 29: Use of Crisis Care

	1/23	2/23	3/23	4/23	5/23	6/23	7/23	8/23
Chicago	-	-	-	-	-	-	-	3
Harrisburg	-	-	-	2	-	-	-	-
Pere Marquette	-	-	1	4	-	2	1	-
St. Charles	-	-	1	-	-	-	2	1
Warrenville	-	2	1	4	2	3	9	2
IDJJ Total	0	2	3	10	2	5	12	6

Table 30: Use of Medical Hold

	1/23	2/23	3/23	4/23	5/23	6/23	7/23	8/23
Chicago	-	-	-	-	-	-	-	-
Harrisburg	-	-	-	-	-	-	-	-
Pere Marquette	-	-	-	1	-	-	-	-
St. Charles	4	5	5	-	2	2	-	-
Warrenville	-	-	7	-	1	-	-	-
IDJJ Average	4	5	12	1	3	2	0	0

Table 31: Use of Administrative Hold

	1/23	2/23	3/23	4/23	5/23	6/23	7/23	8/23
Chicago	-	-	-	-	-	-	-	-
Harrisburg	-	-	-	-	-	-	-	80
Pere Marquette	-	-	1	2	-	-	-	-
St. Charles	-	-	-	-	50	2	1	14
Warrenville	-	18	74	24	50	45	162	267
IDJJ Total	0	18	75	26	100	47	163	361

Table 32: Use of Investigative Status

	1/23	2/23	3/23	4/23	5/23	6/23	7/23	8/23
Chicago	-	-	-	-	-	-	-	8
Harrisburg	-	-	-	-	-	-	-	-
Pere Marquette	-	-	-	-	-	-	-	-
St. Charles	-	-	-	-	-	-	-	-
Warrenville	-	-	4	-	-	-	-	2
IDJJ Total	0	0	4	0	0	0	0	10

Chart 12: Rate per 100 youth of Behavioral Holds

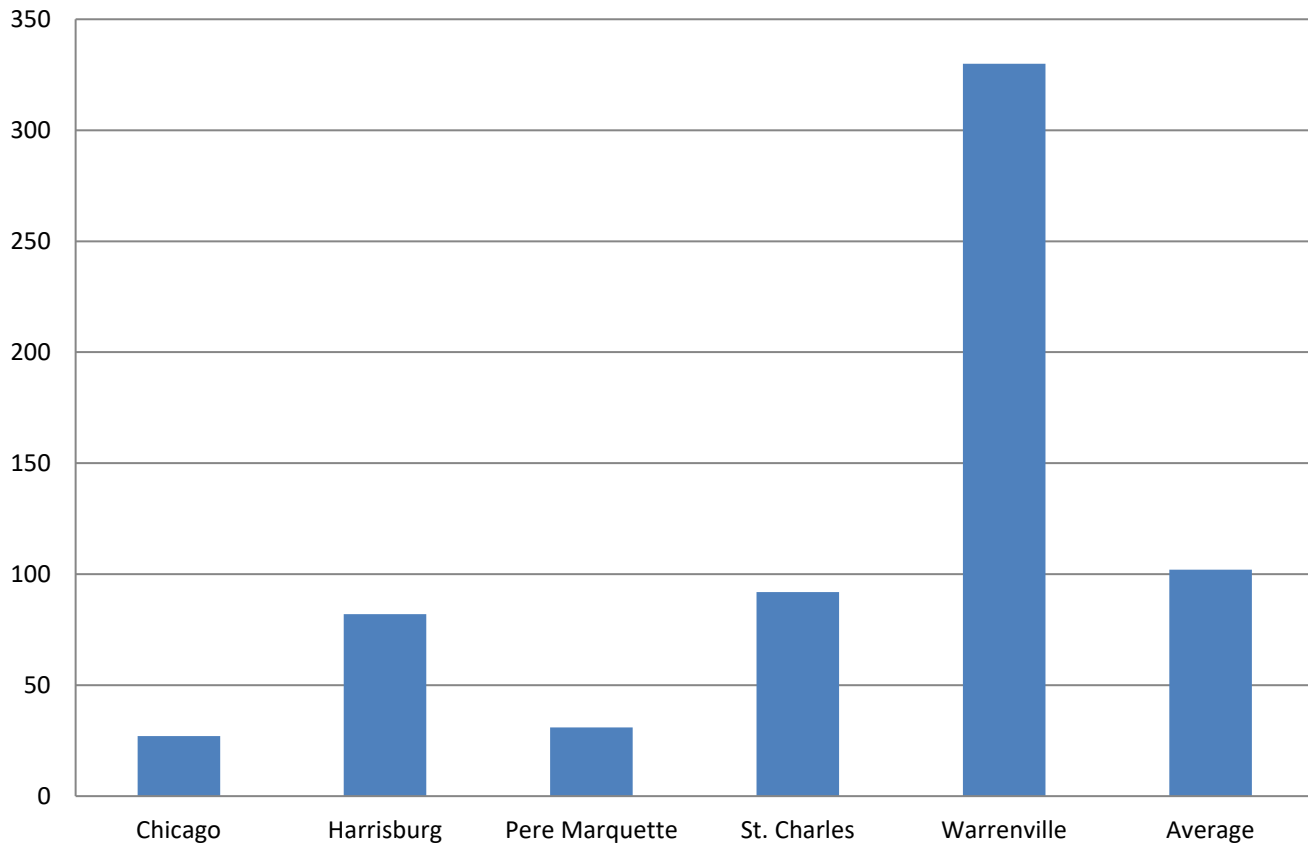

Section 8: Aftercare Data

Table 33: Youth Monitored by Aftercare

	1/23	2/23	3/23	4/23	5/23	6/23	7/23	8/23
Total Number of Youth Assigned to Aftercare	389	377	387	397	394	402	397	420
Youth in Community	175	167	172	190	189	181	180	194
Youth in Facilities	112	113	120	110	112	127	126	134
Youth with Pending Criminal Cases	89	85	82	80	81	82	81	82
Youth with Warrants and Out of State	13	12	13	17	12	12	10	10

Table 34: Caseloads in Aftercare (Average per Specialist)

	1/23	2/23	3/23	4/23	5/23	6/23	7/23	8/23
Youth Assigned to Specialist	6.2	6.3	6.3	6.5	6.5	6.7	7.5	8.0
Youth in Community	3.8	3.8	3.7	4.1	4.1	3.9	4.4	4.7
Youth in Facilities	2.4	2.5	2.6	2.4	2.4	2.8	3.1	3.3

Table 35: Average Specialist Caseload by Aftercare Office – August 2023

	Number of Specialists	Number of Youth	Average Caseload	Number of Youth in Community	Average Caseload in Community
Chicago	7	54	7.7	34	4.9
Chicago Heights	4	10	2.5	8	2
Aurora	2	18	9	13	6.5
Rockford	4	27	6.8	18	4.5
Peoria	4	51	12.8	33	8.3
Belleville	7	50	7.1	24	3.4
Champaign	4	34	8.5	19	4.8
Springfield	2	16	8	9	4.5
Placement Intensive	6	53	8.8	30	5
IDJJ Total	41	328	8.0	194	4.7

Table 36: Specialist Contact with Youth by Aftercare Office – August 2023

	Number of Overall Contacts	Contacts per Youth	Contacts with Youth in Community	Contacts per Youth in Community
Chicago	142	2.6	125	3.7
Chicago Heights	73	7.3	53	6.6
Aurora	57	3.2	49	3.8
Rockford	110	4.1	98	5.4
Peoria	159	3.1	155	4.7
Belleville	109	2.2	101	4.2
Champaign	164	4.8	138	7.3
Springfield	91	5.7	69	7.7
Placement Intensive	169	3.2	137	4.6
IDJJ Total	1074	3.4	925	4.9

Table 37a: Parole Revocations

	Parole Revocations Heard	Revocations Approved	Revocations Denied	Hearings Continued
<i>January</i>	11	9	0	2
<i>February</i>	7	7	0	0
<i>March</i>	5	5	0	0
<i>April</i>	8	6	2	0
<i>May</i>	9	8	1	0
<i>June</i>	2	2	0	0
<i>July</i>	18	14	1	3
<i>August</i>	10	5	5	0
IDJJ Average	8.8	7	1.1	0.6

Table 37b: Parole Revocation Rates

	Percent of Revocations Approved	Percent of Revocations Denied	Percent of Hearings Continued
<i>January</i>	81.8%	0%	18.2%
<i>February</i>	100%	0%	0%
<i>March</i>	100%	0%	0%
<i>April</i>	75%	25%	0%
<i>May</i>	88.9%	11.1%	0%
<i>June</i>	100%	0%	0%
<i>July</i>	77.8%	5.6%	16.7%
<i>August</i>	50%	50%	0%
IDJJ Average	84.2%	11.5%	4.4%

With lower numbers of admission for technical parole violators, the numbers of parole revocation hearings held monthly has greatly decreased compared to previous years.

Section 9: Population Stock/Flow

Table 38: Institutional Stock/Flow

	1/23	2/23	3/23	4/23	5/23	6/23	7/23	8/23
Number of Admissions per Month	36	26	37	29	26	42	33	50
Percent of Admissions Parole Violators	8.3%	3.8%	13.5%	0%	7.7%	14.3%	21.2%	12%
Number of Facility Exits per Month	25	22	36	36	22	29	32	43
Percent of Exits to Aftercare Supervision	88%	81.8%	91.7%	88.9%	90.9%	86.2%	96.9%	97.7%

Table 39: Aftercare Stock/Flow

	1/23	2/23	3/23	4/23	5/23	6/23	7/23	8/23
Number of New Supervised Youth	22	18	34	36	20	25	31	43
Number of Exits from Aftercare	17	21	15	14	22	19	23	17

Table 40: Admissions to Facilities by Type

	August 2023	
	Number	Percent
Court Evaluation	4	8%
Court Evaluation Return	3	6%
Discharged and Recommitted	3	6%
Initial Commitment	27	54%
New Commitment	7	14%
Aftercare/MSR Violator	6	12%
Return Additional Mittimus	0	0%
Admit from Other Custody	0	0%
Total	50	

The decrease in DJJ populations is a direct effect of both decreasing court admissions, decreasing admissions for technical violations, and decreases in length of stay during the fiscal year. Additionally, rates and numbers of discharges from Aftercare have increased as well, which has helped those numbers stay lower as well, which provides fewer youth to be readmitted into facilities. Looking at the types of admissions to DJJ, a greater percent of youth are initial commitments than in previous years.

Chart 13: Admission Types to Facility, August 2023

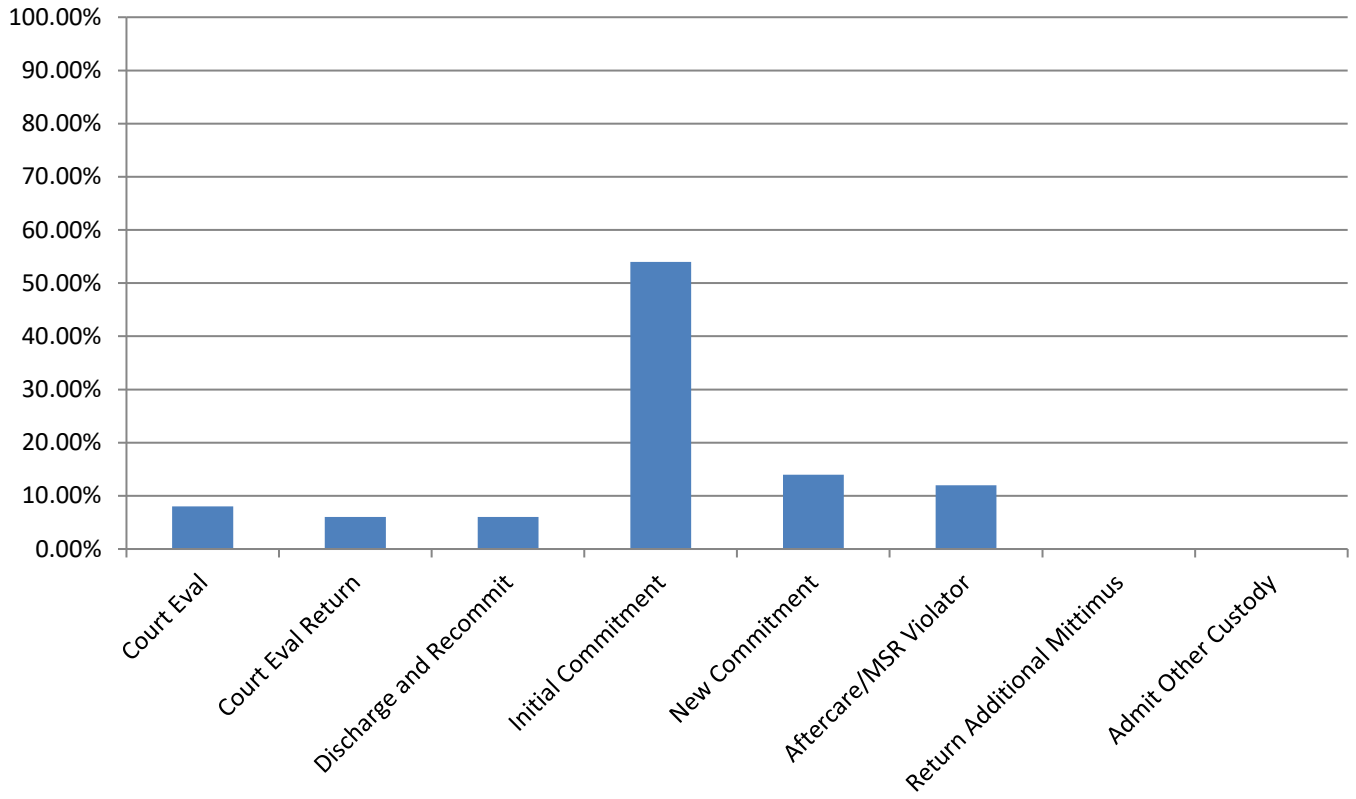

Section 10: TRD Data for August 2023

Table 41: Adjustments by Facility

	Reductions	Extensions
<i>IYC Chicago</i>	29	13
<i>IYC Harrisburg</i>	93	50
<i>IYC Pere Marquette</i>	71	16
<i>IYC St. Charles</i>	77	10
<i>IYC Warrenville</i>	74	15
Total	344	104

Table 42: Types of Adjustments Used

	CHI	HRG	PER	STC	WRV	DJJ Overall
<i>BARJ Reduction</i>	0	1	0	1	0	2
<i>Delinquent Program Reduction</i>	2	0	0	0	0	2
<i>Ed/Voc Reduction</i>	2	9	25	15	8	59
<i>Grade Level Reduction</i>	1	5	4	1	2	13
<i>JSO Completion Reduction</i>	0	0	0	0	0	0
<i>No Maj. Sanc. Reductions</i>	5	16	5	14	11	51
<i>Other Tx Reduction</i>	2	2	7	7	0	18
<i>SA Completion Reduction</i>	6	5	1	3	6	21
<i>YASI Goal Reduction</i>	11	55	29	36	47	178
<i>Discipline Extension</i>	13	50	16	10	15	104

Chart 14: Types of Adjustments used by Agency

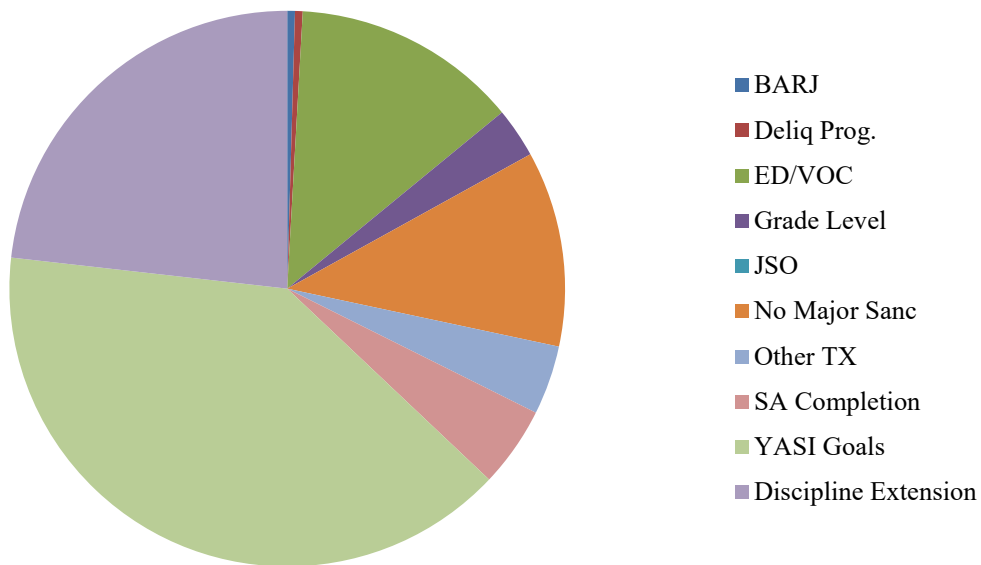

Table 45: Frequency of Discipline Extensions

	1/23	2/23	3/23	4/23	5/23	6/23	7/23	8/23
<i>IYC Chicago</i>	7	5	5	3	4	8	16	13
<i>IYC Harrisburg</i>	37	39	30	29	44	42	22	50
<i>IYC Pere Marquette</i>	0	1	3	5	7	4	13	16
<i>IYC St. Charles</i>	3	15	23	11	3	2	7	10
<i>IYC Warrenville</i>	30	18	20	11	5	22	4	15
Total	77	78	81	60	63	78	62	104

Table 46: Average Length of Discipline Extension

	1/23	2/23	3/23	4/23	5/23	6/23	7/23	8/23
<i>IYC Chicago</i>	4	5	17	4	9	12	10	14
<i>IYC Harrisburg</i>	7	8	11	6	8	9	10	10
<i>IYC Pere Marquette</i>	-	3	9	9	12	4	10	6
<i>IYC St. Charles</i>	16	11	10	17	27	28	13	7
<i>IYC Warrenville</i>	7	12	6	6	13	12	16	7
Average	7	9	10	9	12	10	11	9

Summed Total Adjustment Days by Month

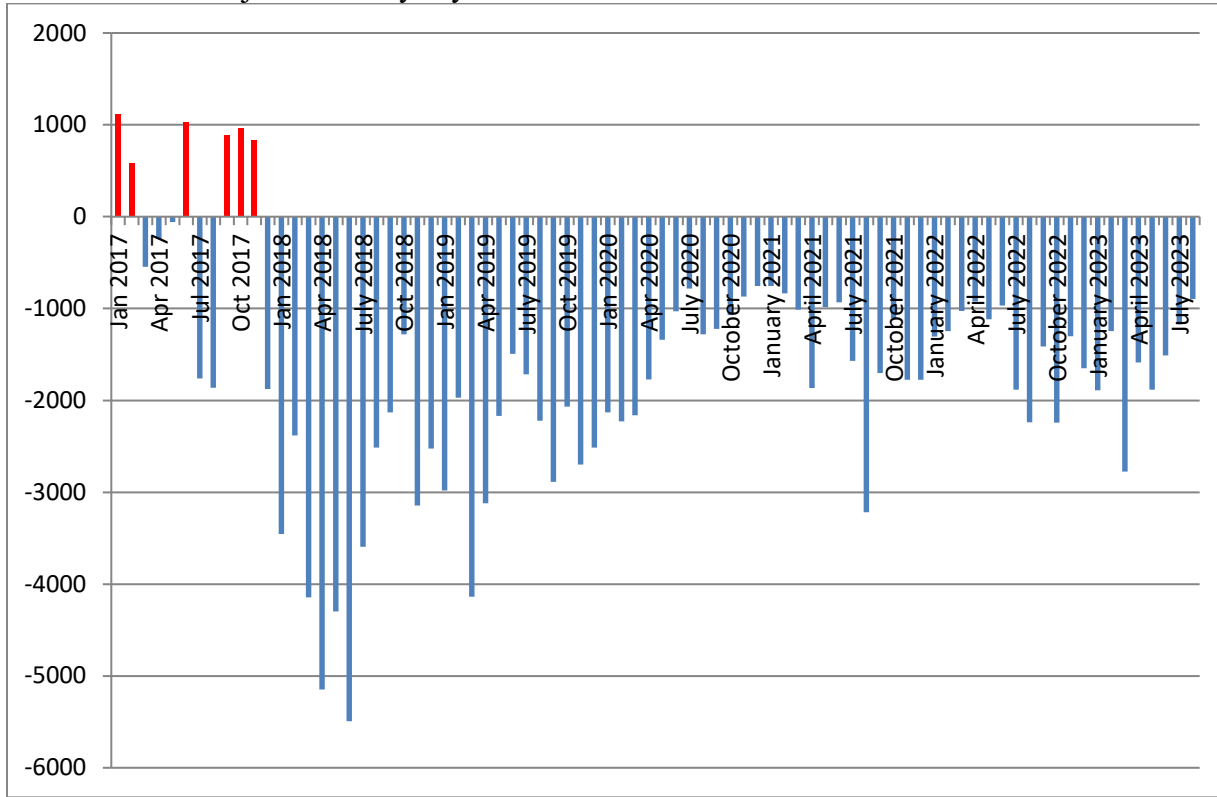

Section 11: YASI

Table 47: YASI Pre-Screens: August 2023

	Legal Risk	Social Risk	Protective	Overall Risk
<i>High</i>	82	65	8	86
<i>Moderate</i>	25	42	33	22
<i>Low</i>	1	1	67	0
Total	108	108	108	108

Table 48: YASI Full Assessments: Risk

	Dynamic	Static	Overall
<i>Very High</i>	24	-	-
<i>High</i>	21	103	86
<i>Moderate-High</i>	35	-	-
<i>Moderate</i>	20	4	22
<i>Low-Moderate</i>	6	-	-
<i>Low</i>	2	1	0
<i>None</i>	0	0	0
Total	108	108	108

Table 49: YASI Full Assessments: Protective

	Dynamic	Static	Overall
<i>Very High</i>	0	-	-
<i>High</i>	6	13	11
<i>Moderate-High</i>	23	-	-
<i>Moderate</i>	40	12	49
<i>Low-Moderate</i>	18	-	-
<i>Low</i>	19	11	46
<i>None</i>	2	72	2
Total	108	108	108

Chart 16: Risk and Protective Levels of Youth

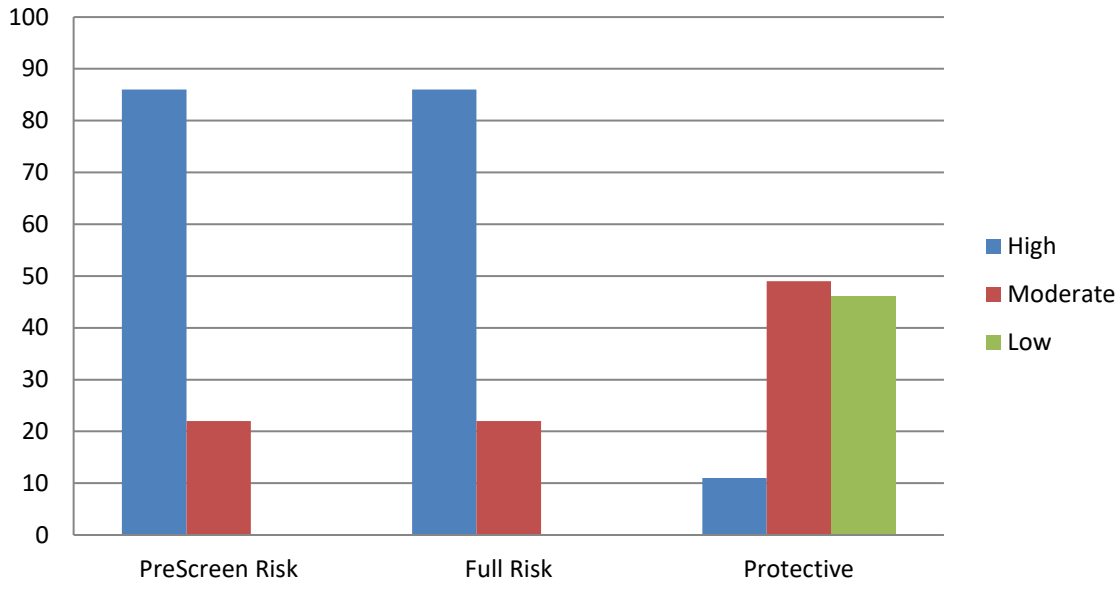

Release Reviews

Reviews by Type per Month

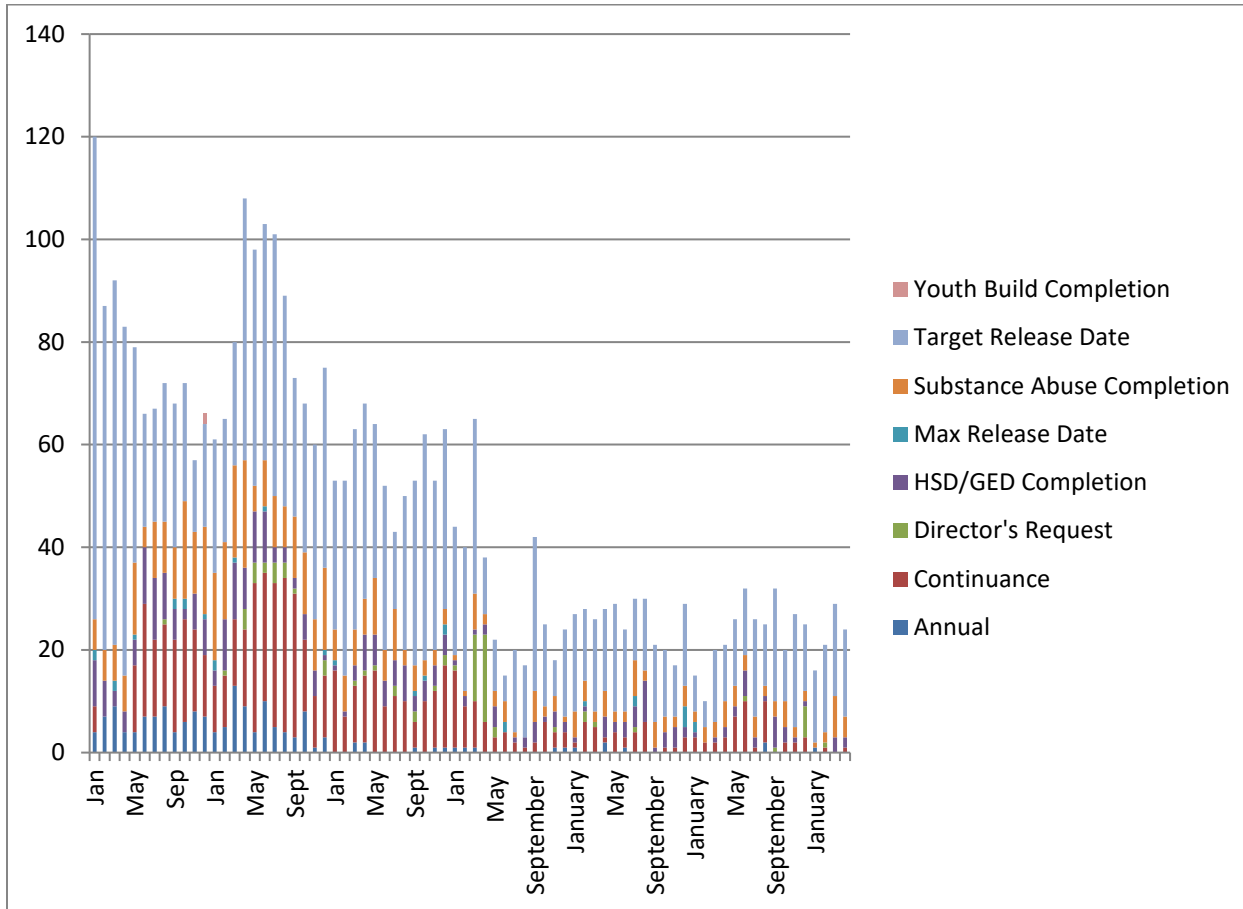

	Annual	Cont.	Director's Request	HSD/GED	Max Release Date	Substance Abuse	Target Release Date	Total
January	1	0	0	0	0	1	14	16
February	0	1	1	0	0	2	17	21
March	0	0	0	3	0	8	18	29
April	0	1	0	2	0	4	17	24
May	0	1	0	2	1	2	19	25
June	0	0	1	4	0	1	21	27
July	3	2	3	3	0	2	11	24
August	0	2	7	1	0	6	18	34

Percent of Release Reviews by Outcome and Month

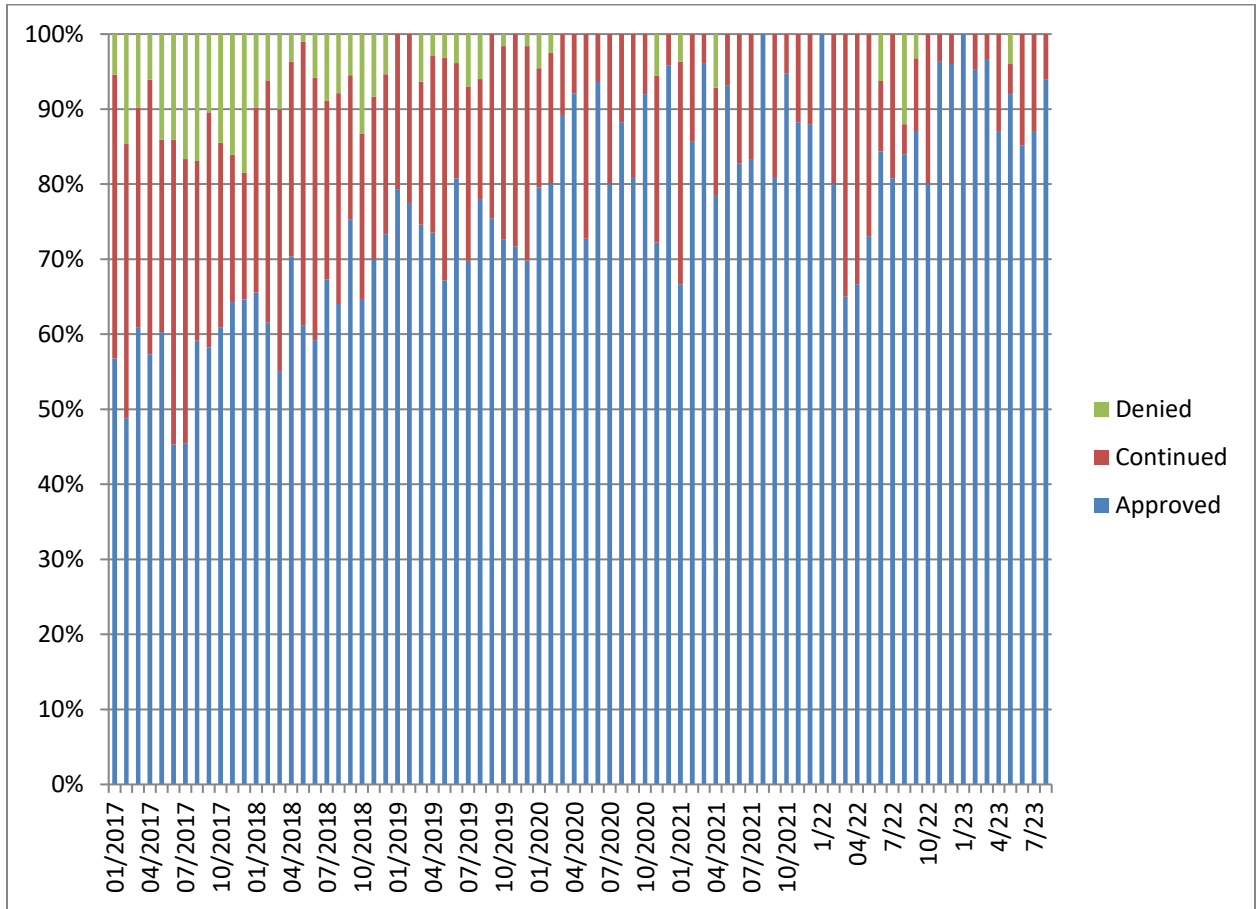

Demographic Profile for August 31st, 2023

Sex	Institutions		Aftercare	
	Number	Percent	Number	Percent
Male	168	97.1%	269	94.4%
Female	5	2.9%	16	5.6%

Age	Institutions		Aftercare	
	Number	Percent	Number	Percent
Average Age	17.4		18.1	
16 & Under	65	37.8%	61	21.4%
17 to 20	104	60.5%	213	74.7%
20.5 & Over	3	1.7%	10	3.5%

Race/Ethnicity	Institutions		Aftercare	
	Number	Percent	Number	Percent
White	25	14.5%	52	18.2%
Black	127	73.4%	202	70.9%
Hispanic	13	7.5%	19	6.7%
Asian/Pacific Islander	0	0%	0	0%
Multi/Biracial	8	4.6%	12	4.3%

Committing Counties ¹	Institutions		Aftercare	
	Number	Percent	Number	Percent
Cook	40	23.1%	77	27.0%
Collar Counties	8	4.6%	18	6.3%
Metro-East	13	7.5%	16	5.6%
Central	67	38.7%	106	37.2%
Southern	17	9.8%	18	6.3%
Northern	28	16.2%	45	15.8%
Out of State	0	0%	5	1.8%

¹ Committing Counties: Cook = Cook; Collar Counties = DuPage, Kane, Lake, McHenry, Will; Metro East Counties = Madison, St. Clair; Central IL Counties = Adams, Bond, Brown, Calhoun, Cass, Champaign, Christian, Clark, Coles, Crawford, Cumberland, Dewitt, Douglas, Edgar, Effingham, Fayette, Ford, Fulton, Greene, Hancock, Henderson, Iroquois, Jasper, Jersey, Knox, Livingston, Logan, McDonough, McLean, Macon, Macoupin, Marshall, Mason, Menard, Montgomery, Morgan, Moultrie, Peoria, Piatt, Pike, Sangamon, Schuyler, Scott, Shelby, Stark, Tazewell, Vermillion Warren, Woodford; South IL Counties = Alexander, Clay, Clinton, Edwards, Franklin, Gallatin, Hamilton, Hardin, Jackson, Jefferson, Johnson, Lawrence, Marion, Massac, Monroe, Perry, Pope, Pulaski, Randolph, Richland, Saline, Union, Wabash, Washington, Wayne, White, Williamson; North, IL Counties = Boone, Bureau, Carroll, DeKalb, Grundy, Henry, Jo-Daviess, Kankakee, Kendall, LaSalle, Lee, Mercer, Ogle, Putnam, Rock Island, Stephenson, Whiteside, Winnebago; Other = Out of State

Offense Class	Institutions		Aftercare	
	Number	Percent	Number	Percent
Murder	19	11.0%	1	0.4%
Class X Felony	48	27.7%	73	25.6%
Class 1 Felony	40	23.1%	62	21.8%
Class 2 Felony	41	23.7%	98	34.4%
Class 3 Felony	13	7.5%	22	7.7%
Class 4 Felony	12	6.9%	24	8.4%

Offense Class by Race	Black	White	Hispanic	Bi/Multiracial
Murder	15	1	3	0
Class X Felony	92	17	10	2
Class 1 Felony	79	16	3	4
Class 2 Felony	93	27	11	8
Class 3 Felony	19	10	3	3
Class 4 Felony	28	4	1	3
Total	326	76	31	20

This table provides a summary of all youth in DJJ (both facilities and Aftercare) relating to their race and holding offense crime class. The numbers in the table and the raw number of youth in a category.

Prefix	Institutions		Aftercare	
	Number	Percent	Number	Percent
Court Evaluation	9	5.2%	1	0.4%
Delinquent	94	54.3%	253	88.8%
Extended Jurisdiction	9	5.2%	8	2.8%
Felon	44	25.4%	2	0.7%
First Degree Murderer	8	4.6%	1	0.4%
Habitual Juvenile	1	0.6%	2	0.7%
Violent Juvenile	8	4.6%	13	4.6%
From Other State	0	0%	5	1.8%

Aftercare Completion – August 2023

Characteristics of Youth at Exiting Aftercare

Youth exiting aftercare are youth that are being discharged from IDJJ custody and youth that are entering an IDJJ facility

Sex	Aftercare Exits	
	Number	Percent
Male	27	93.1%
Female	2	6.9%

Age	Aftercare Exits	
	Number	Percent
Average Age		
16 & Under	8	27.6%
17 to 20	19	65.5%
20.5 & Over	2	6.9%

Committing Counties ²	Aftercare Exits	
	Number	Percent
Cook	2	6.9%
Collar Counties	3	10.3%
Metro-East	1	3.4%
Central	13	44.8%
Southern	4	13.8%
Northern	6	20.7%
Out of State	0	0%

Race/Ethnicity	Aftercare Exits	
	Number	Percent
White	2	6.9%
Black	22	75.9%
Hispanic	3	10.3%
Asian/Pacific Islander	0	0%
Multi/Biracial	2	6.9%

² Committing Counties: Cook = Cook; Collar Counties = DuPage, Kane, Lake, McHenry, Will; Metro East Counties = Madison, St. Clair; Central IL Counties = Adams, Bond, Brown, Calhoun, Cass, Champaign, Christian, Clark, Coles, Crawford, Cumberland, Dewitt, Douglas, Edgar, Effingham, Fayette, Ford, Fulton, Greene, Hancock, Henderson, Iroquois, Jasper, Jersey, Knox, Livingston, Logan, McDonough, McLean, Macon, Macoupin, Marshall, Mason, Menard, Montgomery, Morgan, Moultrie, Peoria, Piatt, Pike, Sangamon, Schuyler, Scott, Shelby, Stark, Tazewell, Vermillion Warren, Woodford; South IL Counties = Alexander, Clay, Clinton, Edwards, Franklin, Gallatin, Hamilton, Hardin, Jackson, Jefferson, Johnson, Lawrence, Marion, Massac, Monroe, Perry, Pope, Pulaski, Randolph, Richland, Saline, Union, Wabash, Washington, Wayne, White, Williamson; North, IL Counties = Boone, Bureau, Carroll, DeKalb, Grundy, Henry, Jo-Daviess, Kankakee, Kendall, LaSalle, Lee, Mercer, Ogle, Putnam, Rock Island, Stephenson, Whiteside, Winnebago; Other = Out of State

Offense Class	Aftercare Exits	
	Number	Percent
Murder	0	0%
Class X Felony	5	17.2%
Class 1 Felony	6	20.7%
Class 2 Felony	12	41.4%
Class 3 Felony	0	0%
Class 4 Felony	6	20.7%

Prefix	Aftercare Exits	
	Number	Percent
Court Evaluation	0	0%
Delinquent	25	86.2%
Extended Jurisdiction	1	3.4%
Felon	2	6.9%
First Degree Murderer	0	0%
Habitual Juvenile	1	3.4%
Violent Juvenile	0	0%
From Other State	0	0%

Discharge Reason	Aftercare Exits	
	Number	Percent
Admitted to Institution	13	44.8%
Aftercare Discharge	8	27.6%
Adult Sentence Discharge	5	17.2%
Transfer to Adult Parole	1	3.4%
Court Ordered Discharge	0	0%
Discharged from Illinois Custody	0	0%
Statutory Discharge	2	6.9%
Death	0	0%
Vacated Commitment Order	0	0%
Expiration of Sentence	0	0%

Youth Outcomes at Discharge from Aftercare – 2023

These are youth to date youth outcomes are for youth discharging aftercare and excludes youth still under IDJJ supervision in facilities

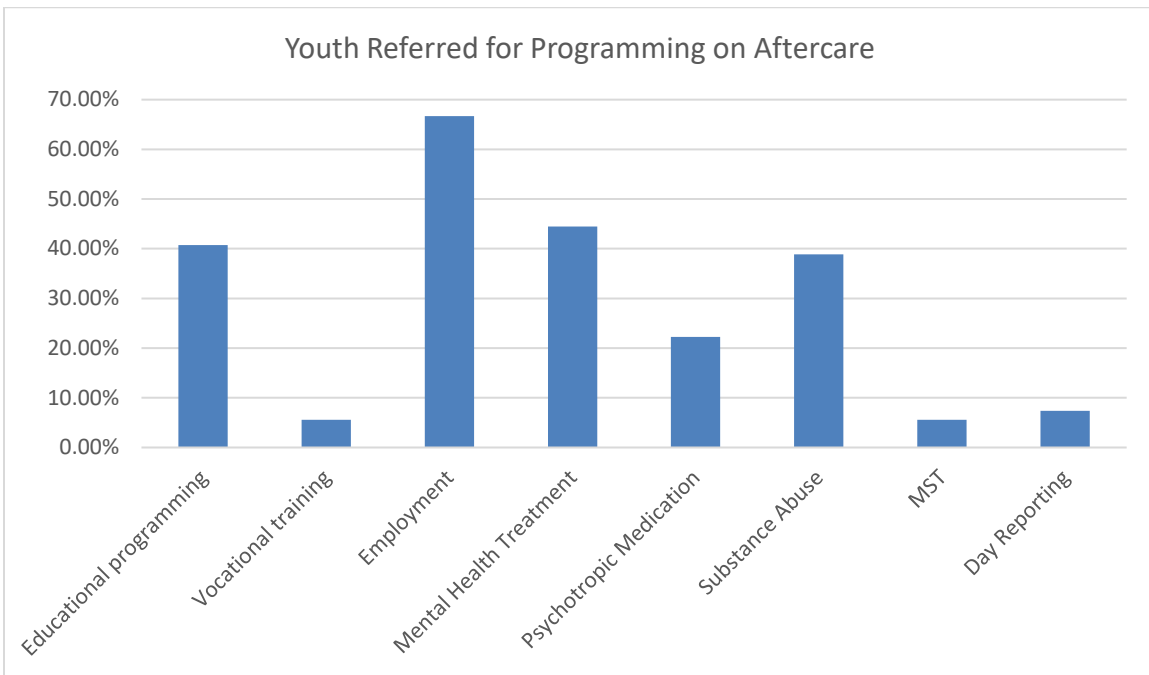
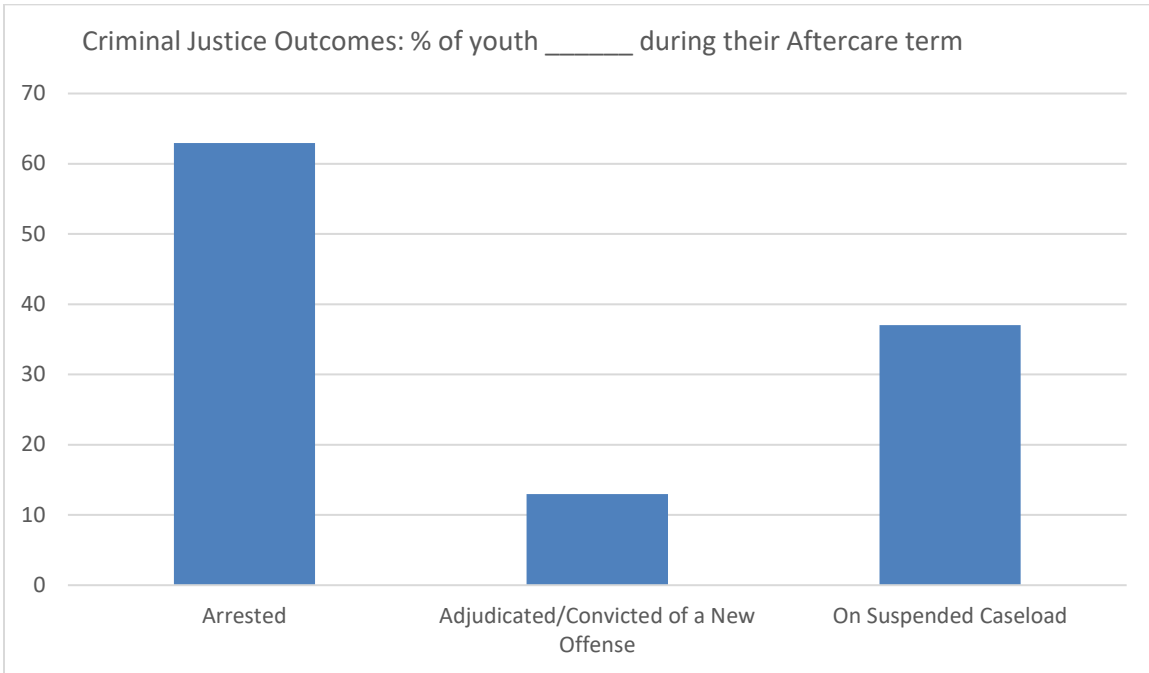



**Monthly Report:
September 2023**

FY2024

Section 1: Population and Staffing Data

Table 1a: Population by Facility

	1/23	2/23	3/23	4/23	5/23	6/23	7/23	8/23	9/23
Chicago	25	24	22	20	26	29	29	36	36
Harrisburg	45	47	48	59	49	59	59	55	54
Pere Marquette	13	13	12	9	11	10	10	10	14
St. Charles	43	47	51	46	50	50	48	53	55
Warrenville	26	24	21	18	20	20	21	21	21
IDJJ Total	152	155	154	152	156	168	167	175	180

Table 1b: Average Daily Population by Facility

	1/23	2/23	3/23	4/23	5/23	6/23	7/23	8/23	9/23
Chicago	25.4	25.6	24.5	21.8	23.9	25.7	28.4	33.8	36.5
Harrisburg	46.1	46.0	49.3	54.8	50.5	54.7	58.5	61.3	54.9
Pere Marquette	12.8	13.3	11.6	11.5	10.6	11.8	10.2	9.8	10.9
St. Charles	39.2	44.3	47.7	46.7	47.1	47.9	53.1	53.2	55.0
Warrenville	24.4	23.6	22.1	19.3	19.2	18.8	18.7	22.1	20.7
IDJJ Total	147.8	152.8	155.1	154.1	151.4	159.0	168.8	180.3	178.0

Table 2: Security Staff Headcount by Facility

	1/23	2/23	3/23	4/23	5/23	6/23	7/23	8/23	9/23
Chicago	64	65	65	62	61	58	57		
Harrisburg	97	98	95	97	98	97	95		
Pere Marquette	38	41	41	40	42	40	40		
St. Charles	81	84	83	79	77	75	75		
Warrenville	53	53	52	52	52	53	48		
IDJJ Total	333	341	336	330	330	323	315		

Chart 1: Facility Populations on Last Day of Month Last Nine Fiscal Years

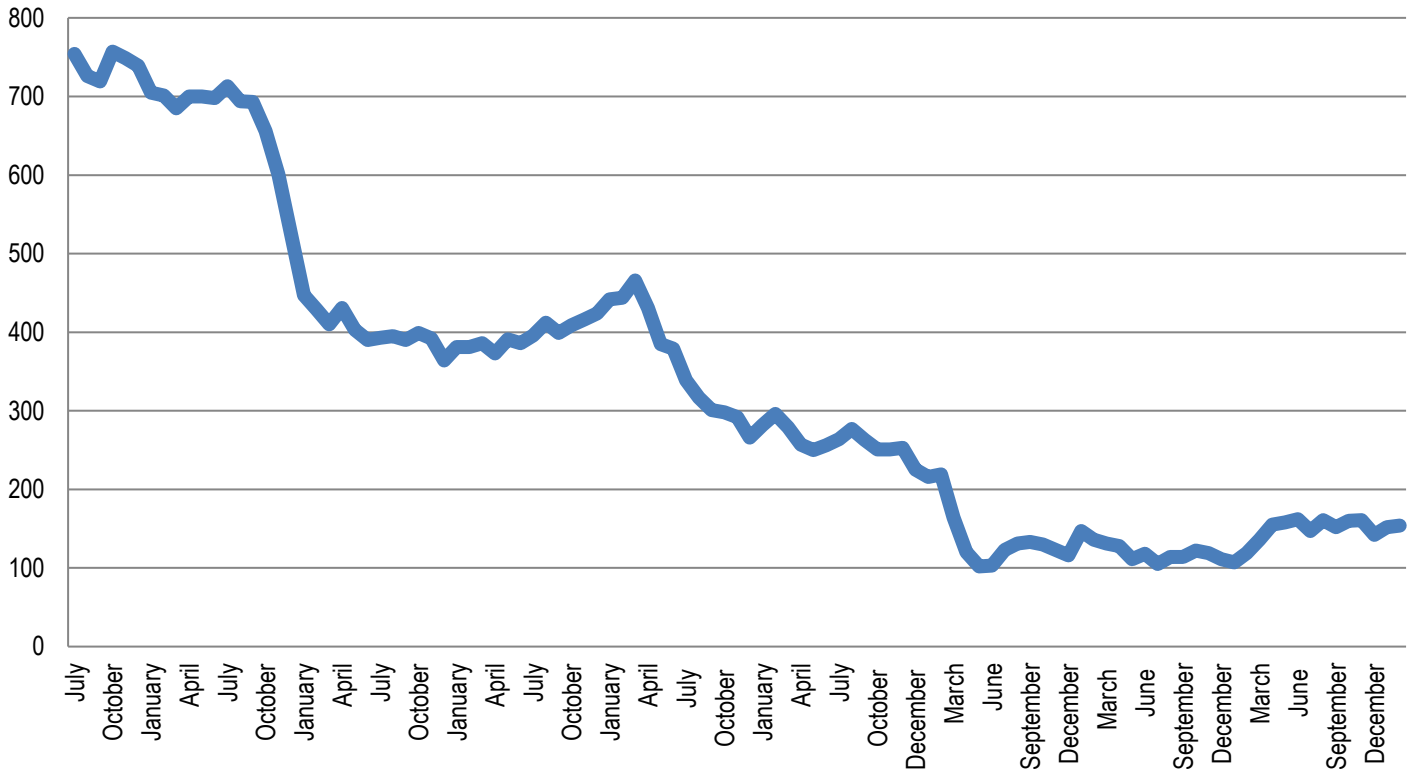

Section 2: Mental Health Data

Table 5: Percent of Youth Psychotropic Medication

	1/23	2/23	3/23	4/23	5/23	6/23	7/23	8/23	9/23
Chicago	68.6%	58.6%	59.4%	63.0%	51.9%	51.5%	51.4%	66.7%	63.3%
Harrisburg	71.4%	77.6%	64.0%	75.9%	67.4%	74.1%	72.0%	65.1%	65.1%
Pere Marquette	53.3%	60.0%	69.2%	60.0%	60.0%	60.0%	75%	62.5%	62.5%
St. Charles	61.8%	59.1%	55.7%	51.4%	56.4%	67.9%	53.8%	52.7%	53.5%
Warrenville	56.3%	61.1%	71.4%	88.5%	91.7%	48.1%	75%	71.1%	57.8%
IDJJ Average	64.3%	64.7%	61.8%	67.0%	63.9%	65.2%	63.4%	62.2%	60.0%

Table 7: Distribution of Mental Health Levels

	Mental Health Level 0	Mental Health Level 1	Mental Health Level 2	Mental Health Level 3	Mental Health Level 3.5	Mental Health Level 4
January	0.0%	31.8%	64.7%	3.5%	0.0%	0.0%
February	0.0%	35.4%	61.4%	3.2%	0.0%	0.0%
March	0.0%	28.6%	62.2%	8.6%	0.0%	0.5%
April	0.0%	30.1%	63.2%	6.7%	0.0%	0.0%
May	0.6%	31.1%	64.4%	3.9%	0.0%	0.0%
June	0.5%	24.2%	71.7%	3.0%	0.0%	0.5%
July	0.0%	30.6%	66.3%	2.6%	0.0%	0.5%
August	0.0%	34.9%	60.5%	4.7%	0.0%	0.0%
September	0.0%	31.8%	61.8%	6.5%	0.0%	0.0%
IDJJ Average	0.1%	30.9%	64.0%	4.7%	0.0%	0.2%

Chart 3: Percent of Youth on Psychotropic Medication

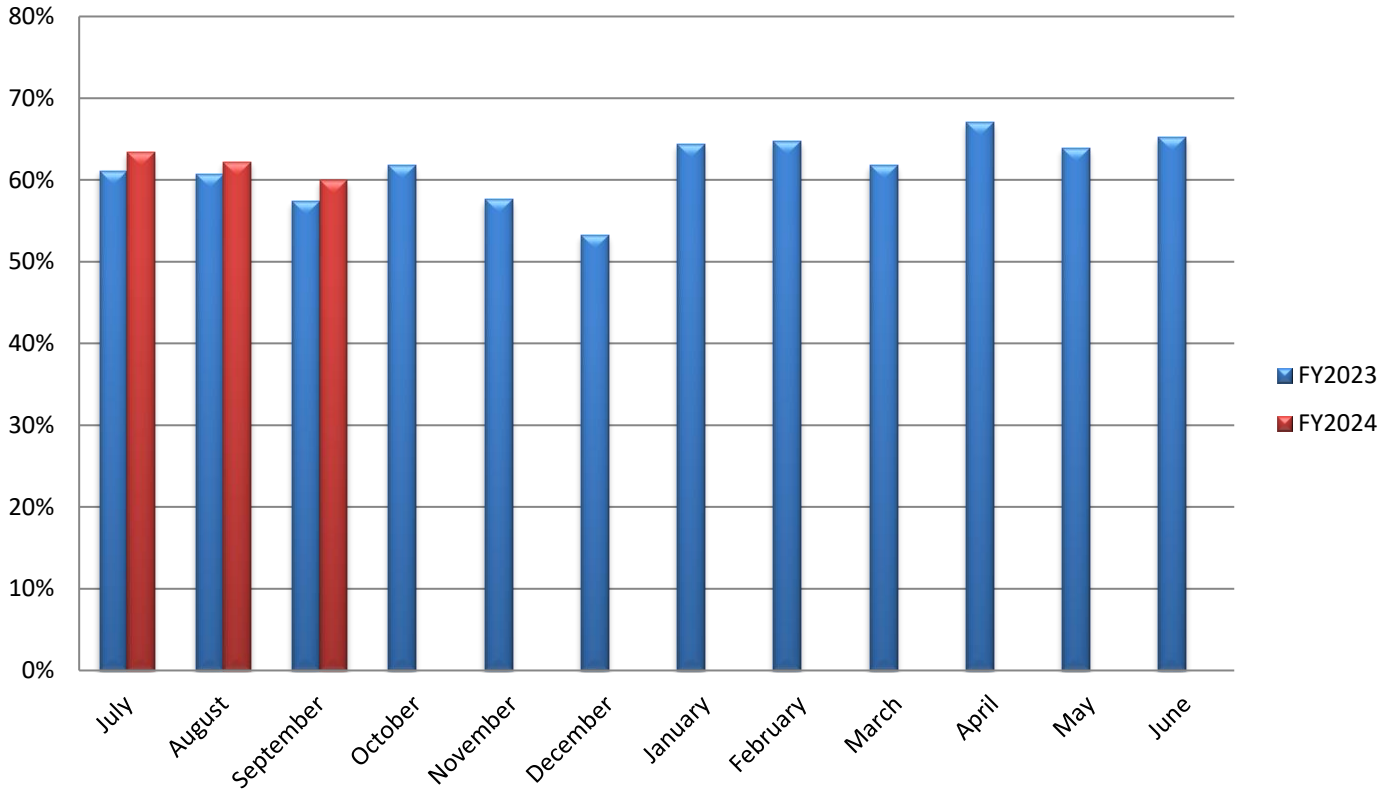

Section 3: Substance Abuse Treatment Data

Table 9: Number of Treatment Participants

	1/23	2/23	3/23	4/23	5/23	6/23	7/23	8/23	9/23
Chicago	11	7	9	9	7	10	12	11	11
Harrisburg	19	18	23	23	25	22	13	19	19
Pere Marquette	9	8	3	2	1	0	1	4	4
St. Charles	5	4	8	4	6	5	3	4	4
Warrenville	2	3	3	5	6	5	4	5	5
IDJJ Total	46	40	46	43	45	42	33	43	43

Table 10: Average Length of Stay for Completers

	1/23	2/23	3/23	4/23	5/23	6/23	7/23	8/23	9/23
Chicago	92	-	101	92	-	95	102	91	91
Harrisburg	140	98	45	71	-	92	85	60	60
Pere Marquette	60	-	60	-	106	-	-	-	-
St. Charles	-	-	90	-	-	-	-	-	-
Warrenville	-	-	-	-	88	-	90	-	-
IDJJ Average	96	98	85	79	97	94	90	75	75

Table 11: Percent of Discharges by Reason

	1/23	2/23	3/23	4/23	5/23	6/23	7/23	8/23	9/23
Successful Completion	54.5%	25%	75%	66.7%	25%	18.2%	66.7%	33.3%	33.3%
Behavioral Discharge	18.2%	25%	0%	0%	0%	9.1%	0%	0%	0%
Youth Released	27.3%	50%	18.8%	25%	75%	54.5%	22.2%	55.6%	55.6%
Other Discharge	0%	0%	6.3%	8.3%	0%	18.2%	11.1%	11.1%	11.1%

Table 12: Primary Substance Abused

	1/23	2/23	3/23	4/23	5/23	6/23	7/23	8/23	9/23
Marijuana	69.6%	71.8%	51.4%	56.8%	60.6%	52.4%	63.3%	67.4%	67.4%
Alcohol	4.3%	5.1%	8.6%	5.4%	6.1%	14.3%	13.3%	2.3%	2.3%
Opioids	8.7%	7.7%	22.9%	16.2%	9.1%	14.3%	13.3%	9.3%	9.3%
Other Drugs	17.4%	15.4%	17.1%	21.6%	24.2%	19.0%	10.0%	20.9%	20.9%
No Diagnosis	0%	0%	0%	0%	0%	0%	0%	0%	0%

Chart 5: Number of Treatment Participants by Facility

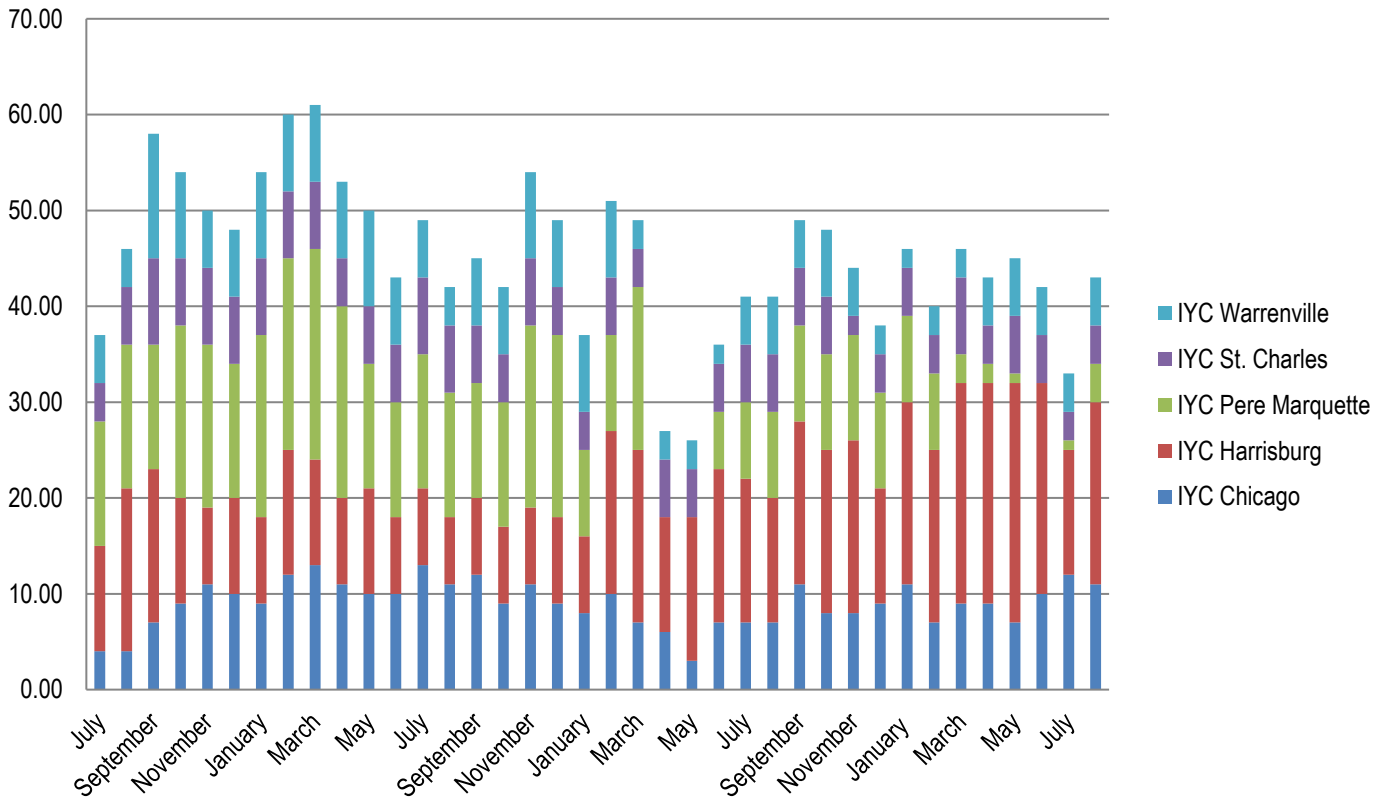
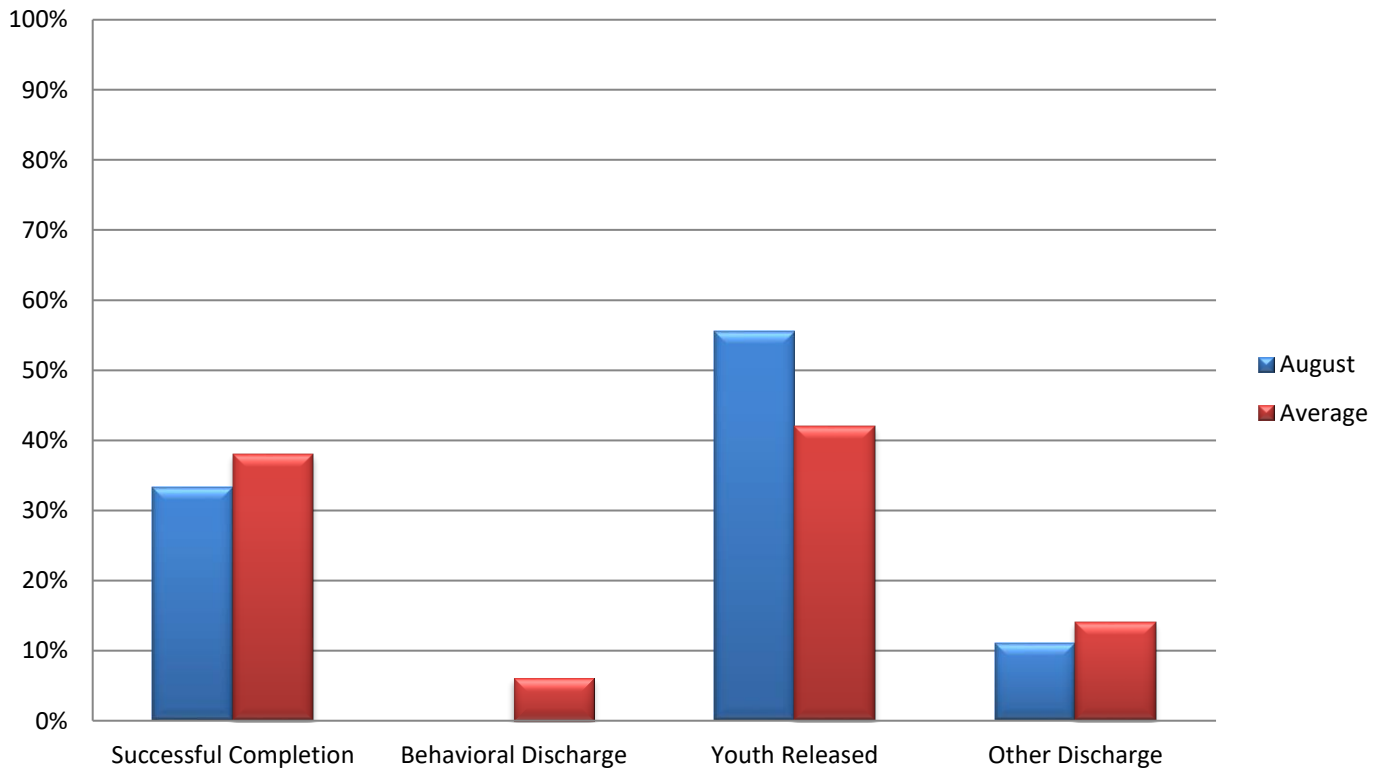

Chart 6: Discharges by Reason



Section 4: Education Data

Table 13: Students Enrolled in School

	1/23	2/23	3/23	4/23	5/23	6/23	7/23	8/23	9/23
Chicago	20	15	9	9	13	13	16	21	17
Harrisburg	34	46	45	61	62	45	60	70	61
Pere Marquette	7	8	6	6	7	9	7	5	7
St. Charles	21	27	29	21	26	21	24	25	33
Warrenville	20	20	19	19	18	15	16	18	20
IDJJ Total	102	116	108	116	126	103	123	139	138

Table 14: Teachers Employed

	1/23	2/23	3/23	4/23	5/23	6/23	7/23	8/23	9/23
Chicago	7	7	7	7	7	7	7	7	7
Harrisburg	10	10	11	11	11	11	11	11	11
Pere Marquette	5	5	6	6	6	6	6	6	6
St. Charles	5	5	5	5	5	5	5	5	5
Warrenville	3	4	4	4	4	4	4	3	3
IDJJ Total	30	31	33	33	33	33	33	32	32

Table 15: General Education Student to Teacher Ratio

	1/23	2/23	3/23	4/23	5/23	6/23	7/23	8/23	9/23
Chicago	2.4	1.4	0.7	0.7	0.8	0.8	1.2	2.0	2.3
Harrisburg	1.6	3.1	1.7	3.4	3.3	4.2	3.3	2.0	3.9
Pere Marquette	1.3	1.3	1.0	1.0	1.0	1.0	0.8	0.7	1.0
St. Charles	4.0	4.0	5.0	3.0	11.0	3.8	4.8	3.5	4.8
Warrenville	3.5	4.0	4.0	4.5	5.5	2.0	5.0	4.0	8.0
IDJJ Average	2.3	2.7	1.9	2.4	8.0	2.6	2.7	2.3	3.4

Table 16: Special Education Student to Teacher Ratio

	1/23	2/23	3/23	4/23	5/23	6/23	7/23	8/23	9/23
Chicago	8.0	8.0	5.0	5.0	8.0	8.0	9.0	8.0	8.0
Harrisburg	11.5	10.5	15.0	15.0	16.0	15.5	15.0	10.3	13.0
Pere Marquette	2.0	2.0	1.0	1.0	1.0	2.0	2.5	1.5	1.5
St. Charles	9.0	15.0	15.0	12.0	11.0	6.0	2.5	9.0	14.0
Warrenville	14.0	6.0	5.5	5.0	5.5	5.5	5.5	6.0	6.0
IDJJ Average	8.3	7.5	7.9	7.4	8.0	7.5	6.7	7.1	7.9

Table 17: Overall Diplomas Awarded

	2/23	3/23	4/23	5/23	6/23	7/23	8/23	9/23	Total
Chicago	0	3	1	0	0	0	0	0	4
Harrisburg	2	2	3	0	1	1	1	0	10
Pere Marquette	0	0	0	1	0	0	1	3	5
St. Charles	1	1	2	4	4	1	2	0	15
Warrenville	0	0	0	0	6	2	1	0	9
IDJJ Total	3	6	6	5	11	4	5	3	43

Table 18: Percent of Special Education Students

	1/23	2/23	3/23	4/23	5/23	6/23	7/23	8/23	9/23
Chicago	40%	53.3%	55.5%	55.5%	61.5%	61.5%	56.3%	33.3%	47.1%
Harrisburg	67.6%	45.7%	66.7%	49.2%	51.6%	68.9%	50.0%	50%	42.6%
Pere Marquette	57.1%	50%	33.3%	33.3%	28.6%	44.4%	71.4%	80%	42.9%
St. Charles	42.9%	55.6%	51.7%	57.1%	42.3%	28.6%	20.8%	40%	42.4%
Warrenville	70%	60%	57.9%	52.6%	61.1%	73.3%	68.8%	61.1%	60%
IDJJ Total	56.9%	51.7%	58.3%	50.9%	50.8%	58.3%	48.8%	48.2%	45.7%

Table 20: Youth in Continuing Education

	Post-Secondary	Collegiate
IYC Chicago	0	0
IYC Harrisburg	0	7
IYC Pere Marquette	0	0
IYC St. Charles	0	4
IYC Warrenville	0	0
IDJJ Total	0	11

Table 21: Number and Percent of Cancelled Whole School Days

	Number	Percent
IYC Chicago	0	0%
IYC Harrisburg	0	0%
IYC Pere Marquette	0	0%
IYC St. Charles	0	0%
IYC Warrenville	6	30%
IDJJ Total	6	6%

Chart 7: Student to Teacher Ratio by Facility

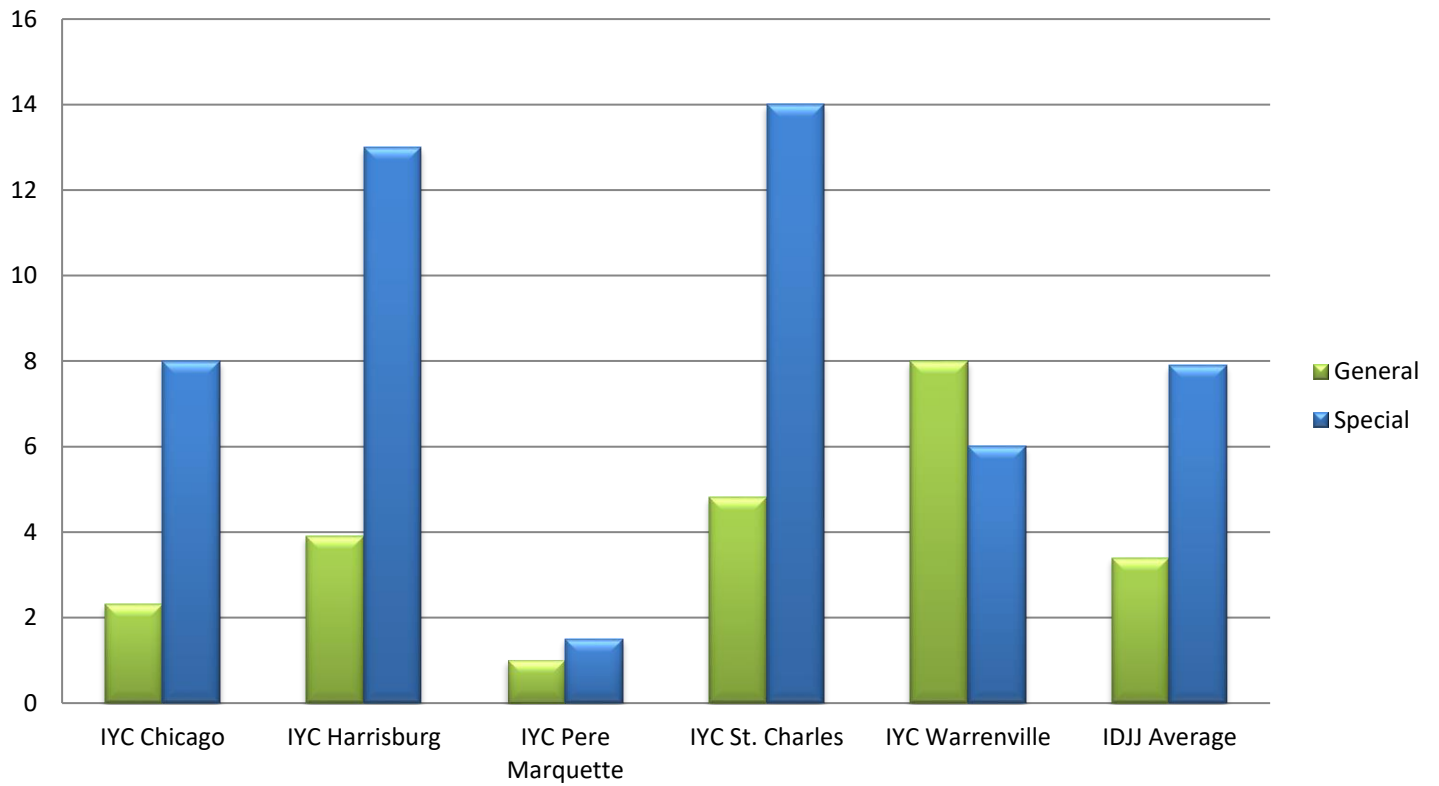

Section 5: Reportable Incident Data

Table 21a: Number of Reportable Incidents

	1/23	2/23	3/23	4/23	5/23	6/23	7/23	8/23	9/23
Chicago	4	3	5	4	4	5	6	11	6
Harrisburg	42	37	29	47	34	50	37	39	26
Pere Marquette	1	3	3	7	3	6	6	10	7
St. Charles	18	8	24	12	6	20	11	23	20
Warrenville	28	13	10	10	13	7	7	12	7
IDJJ Total	93	64	61	80	60	88	67	95	66

Table 21b: Rate of Reportable Incidents per 100 Youth

	1/23	2/23	3/23	4/23	5/23	6/23	7/23	8/23	9/23	Avg.
Chicago	15.7	11.7	20.4	18.3	16.7	19.5	21.1	32.5	16.4	19.1
Harrisburg	91.1	80.4	58.8	85.8	67.3	91.4	63.2	63.6	47.4	72.1
Pere Marquette	7.8	22.6	25.9	60.9	28.3	50.8	58.8	102.0	64.2	46.8
St. Charles	45.9	18.1	50.3	25.7	12.7	41.8	20.7	43.2	36.4	32.8
Warrenville	114.8	55.1	45.2	51.8	67.7	37.2	37.4	54.3	33.8	55.3
IDJJ Average	62.9	41.9	39.3	51.9	39.6	55.3	39.7	52.7	37.1	46.7

Table 22a: Number of Youth on Youth Assaults

	1/23	2/23	3/23	4/23	5/23	6/23	7/23	8/23	9/23
Chicago	1	0	0	1	1	0	2	4	0
Harrisburg	19	7	10	18	13	17	15	20	10
Pere Marquette	0	1	1	1	0	2	3	5	1
St. Charles	4	0	10	2	1	4	4	9	9
Warrenville	5	4	5	4	5	4	1	0	3
IDJJ Total	29	12	26	26	20	27	25	38	23

Table 22b: Rate of Youth on Youth Assaults per 100 Youth

	1/23	2/23	3/23	4/23	5/23	6/23	7/23	8/23	9/23	Avg.
Chicago	3.9	0	0	4.6	4.2	0.0	7.0	11.8	0	3.5
Harrisburg	41.2	15.2	20.3	32.8	25.7	31.1	25.6	32.6	18.2	27.0
Pere Marquette	0	7.5	8.6	8.7	0.0	16.9	29.4	51.0	9.2	14.6
St. Charles	10.2	0	21.0	4.3	2.1	8.4	7.5	16.9	16.4	9.6
Warrenville	20.5	16.9	22.6	20.7	26.0	21.3	5.3	0	14.5	16.4
IDJJ Average	19.6	7.9	16.8	16.9	13.2	17.0	14.8	21.1	12.9	15.6

Table 23a: Number of Youth Fights

	1/23	2/23	3/23	4/23	5/23	6/23	7/23	8/23	9/23
Chicago	3	3	1	3	1	0	2	3	3
Harrisburg	21	25	15	24	20	27	14	13	14
Pere Marquette	1	1	1	3	1	2	2	2	1
St. Charles	9	7	10	7	4	13	7	11	11
Warrenville	13	8	3	1	4	2	4	8	2
IDJJ Total	47	44	30	38	30	44	29	37	31

Table 23b: Rate of Youth Fights per 100 Youth

	1/23	2/23	3/23	4/23	5/23	6/23	7/23	8/23	9/23	Avg.
Chicago	11.8	11.7	4.1	13.8	4.2	0.0	7.0	8.9	8.2	7.7
Harrisburg	45.6	54.3	30.4	43.8	39.6	49.4	23.9	21.2	25.5	37.1
Pere Marquette	7.8	7.5	8.6	26.1	9.4	16.9	19.6	20.4	9.2	13.9
St. Charles	23.0	15.8	21.0	15.0	8.5	27.1	13.2	20.7	20	18.3
Warrenville	53.3	33.9	13.6	5.2	20.8	10.6	21.4	36.2	9.7	22.7
IDJJ Average	31.8	28.8	19.3	24.7	19.8	27.7	17.2	20.5	17.4	23.0

Table 24a: Number of Youth on Staff Assaults

	1/23	2/23	3/23	4/23	5/23	6/23	7/23	8/23	9/23
Chicago	0	0	4	0	2	5	2	4	3
Harrisburg	2	5	4	5	1	6	8	6	2
Pere Marquette	0	1	1	3	2	2	1	3	5
St. Charles	5	1	4	3	1	3	0	3	0
Warrenville	10	1	2	5	4	1	2	4	2
IDJJ Total	17	8	15	16	10	17	13	20	12

Table 24b: Rate of Youth on Staff Assaults per 100 Youth

	1/23	2/23	3/23	4/23	5/23	6/23	7/23	8/23	9/23	Avg.
Chicago	0	0	16.2	0	8.4	19.5	7.0	11.8	8.2	7.9
Harrisburg	4.3	10.9	8.1	9.1	2.0	11.0	13.7	9.8	3.6	8.1
Pere Marquette	0	7.5	8.6	26.1	18.9	16.9	9.8	30.6	45.9	18.3
St. Charles	12.8	2.3	8.4	6.4	2.1	6.3	0	5.6	0	4.9
Warrenville	41.0	4.2	9.0	25.9	20.8	5.3	10.7	18.1	9.7	16.1
IDJJ Average	11.5	5.2	9.7	10.4	6.6	10.7	7.7	11.1	6.7	8.8

Chart 9: Rate of Reportable Incidents Per 100 Youth

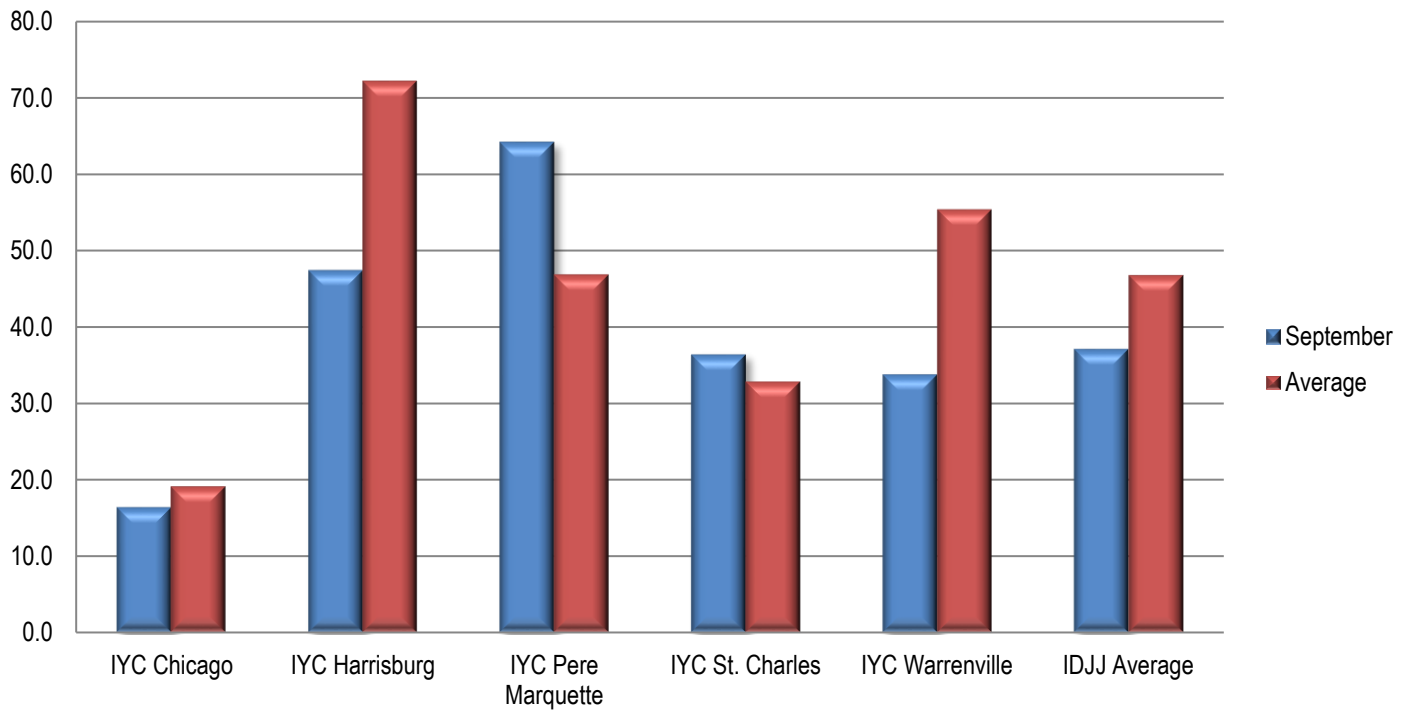
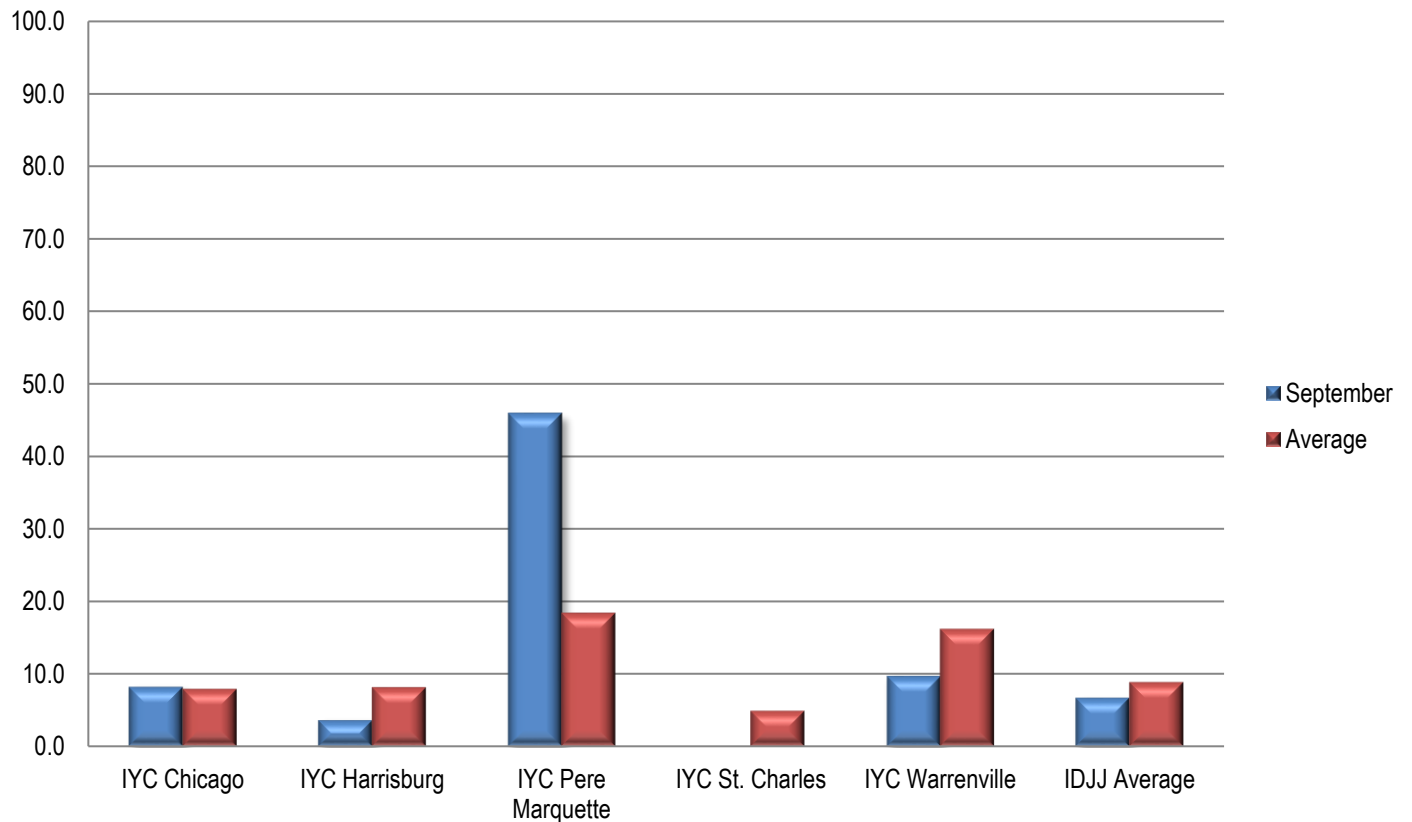

Chart 10: Rate of Youth on Staff Assault Per 100 Youth



Section 6: Indicator Data

Table 25: Uses of Chemical Restraints

	1/23	2/23	3/23	4/23	5/23	6/23	7/23	8/23	9/23
Chicago	0	0	0	0	0	1	1	0	1
Harrisburg	0	0	1	2	1	2	2	1	0
Pere Marquette	0	0	0	0	0	0	0	0	0
St. Charles	0	0	1	1	0	1	0	3	2
Warrenville	3	0	0	0	0	1	0	0	0
IDJJ Total	3	0	2	3	1	5	3	4	3

Table 26: Uses of Mechanical Restraints

	1/23	2/23	3/23	4/23	5/23	6/23	7/23	8/23	9/23
Chicago	0	0	0	3	3	5	1	6	4
Harrisburg	9	16	13	24	11	13	21	13	2
Pere Marquette	0	0	0	1	2	3	2	3	4
St. Charles	1	0	3	5	0	2	1	2	3
Warrenville	9	5	7	6	7	5	11	13	9
IDJJ Total	19	21	23	39	23	28	36	37	22

Uses of chemical and mechanical restraints have varied throughout the year, although the use in the current year is much lower than years past. Numbers and rates of uses of restraints should be related to population size and number and types of incidents. More important than how frequent they are is whether they are used according to policy and for appropriate reasons.

Section 7: Confinement Information

Table 28a: Use of Behavioral Holds

	1/23	2/23	3/23	4/23	5/23	6/23	7/23	8/23	9/23
Chicago	7	8	4	3	8	9	1	9	12
Harrisburg	57	66	37	65	51	64	51	50	27
Pere Marquette	0	0	2	6	4	14	6	3	1
St. Charles	40	24	41	39	12	31	22	49	54
Warrenville	150	51	70	78	82	53	43	73	43
IDJJ Total	256	149	154	191	157	171	123	184	137

Table 28b: Rate of Behavioral Hold

	1/23	2/23	3/23	4/23	5/23	6/23	7/23	8/23	9/23
Chicago	28	31	16	14	33	35	4	27	33
Harrisburg	124	143	75	119	101	117	87	82	49
Pere Marquette	0	0	17	52	38	119	59	31	9
St. Charles	102	54	86	84	25	65	41	92	98
Warrenville	615	216	317	404	427	282	230	330	208
IDJJ Average	173	98	99	124	104	108	73	102	77

Table 28c: Average Length of Behavioral Hold

	1/23	2/23	3/23	4/23	5/23	6/23	7/23	8/23	9/23
Chicago	55	68	41	88	93	81	60	45	181
Harrisburg	140	112	86	124	140	135	127	145	128
Pere Marquette	-	-	107	28	33	76	83	92	64
St. Charles	60	100	90	70	86	98	88	69	122
Warrenville	140	156	154	117	146	118	131	117	113
IDJJ Average	125	122	117	106	134	116	119	108	125

Table 29: Use of Crisis Care

	1/23	2/23	3/23	4/23	5/23	6/23	7/23	8/23	9/23
Chicago	-	-	-	-	-	-	-	3	-
Harrisburg	-	-	-	2	-	-	-	-	-
Pere Marquette	-	-	1	4	-	2	1	-	6
St. Charles	-	-	1	-	-	-	2	1	-
Warrenville	-	2	1	4	2	3	9	2	8
IDJJ Total	0	2	3	10	2	5	12	6	14

Table 30: Use of Medical Hold

	1/23	2/23	3/23	4/23	5/23	6/23	7/23	8/23	9/23
Chicago	-	-	-	-	-	-	-	-	-
Harrisburg	-	-	-	-	-	-	-	-	-
Pere Marquette	-	-	-	1	-	-	-	-	-
St. Charles	4	5	5	-	2	2	-	-	2
Warrenville	-	-	7	-	1	-	-	-	-
IDJJ Average	4	5	12	1	3	2	0	0	2

Table 31: Use of Administrative Hold

	1/23	2/23	3/23	4/23	5/23	6/23	7/23	8/23	9/23
Chicago	-	-	-	-	-	-	-	-	7
Harrisburg	-	-	-	-	-	-	-	80	4
Pere Marquette	-	-	1	2	-	-	-	-	-
St. Charles	-	-	-	-	50	2	1	14	2
Warrenville	-	18	74	24	50	45	162	267	325
IDJJ Total	0	18	75	26	100	47	163	361	338

Table 32: Use of Investigative Status

	1/23	2/23	3/23	4/23	5/23	6/23	7/23	8/23	9/23
Chicago	-	-	-	-	-	-	-	8	-
Harrisburg	-	-	-	-	-	-	-	-	-
Pere Marquette	-	-	-	-	-	-	-	-	-
St. Charles	-	-	-	-	-	-	-	-	-
Warrenville	-	-	4	-	-	-	-	2	5
IDJJ Total	0	0	4	0	0	0	0	10	5

Chart 12: Rate per 100 youth of Behavioral Holds

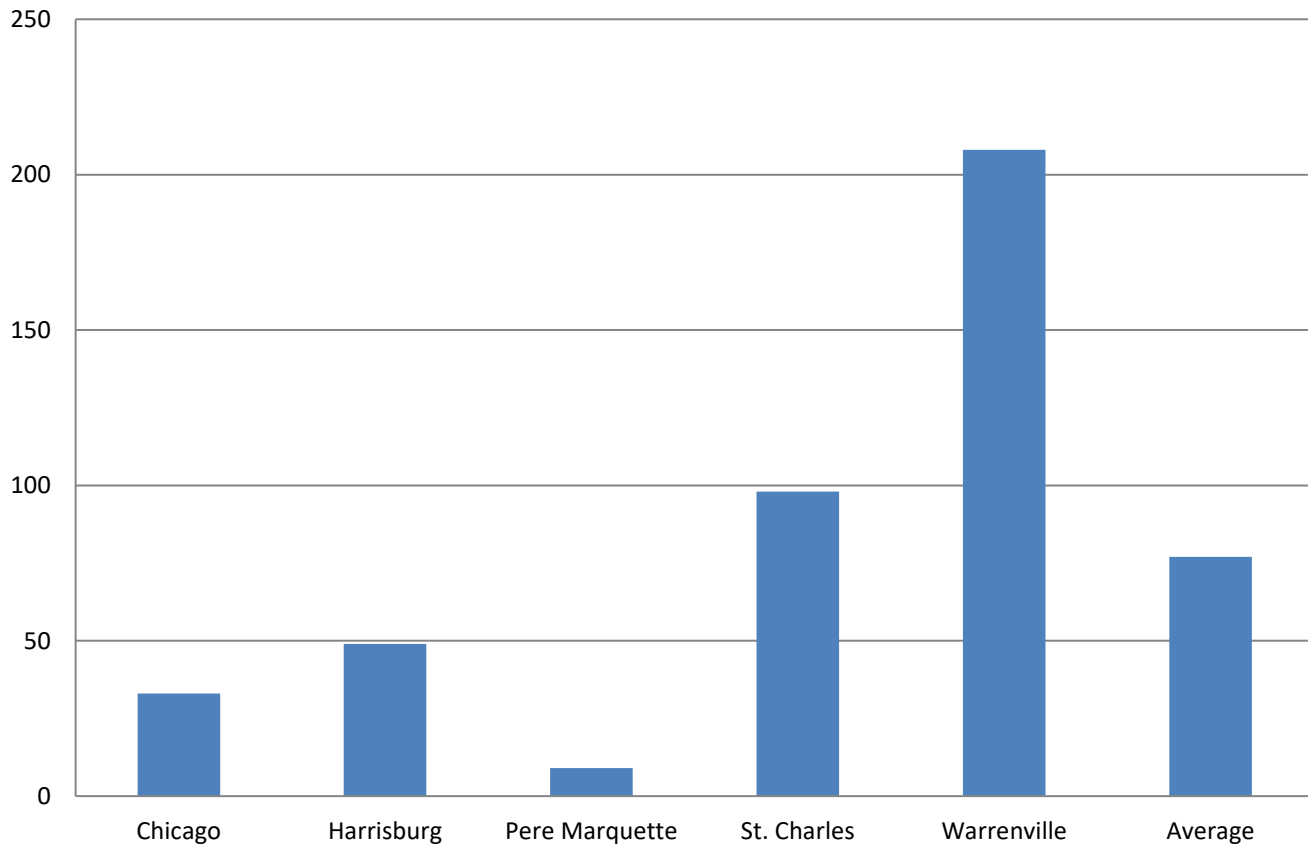

Section 8: Aftercare Data

Table 33: Youth Monitored by Aftercare

	1/23	2/23	3/23	4/23	5/23	6/23	7/23	8/23	9/23
Total Number of Youth Assigned to Aftercare	389	377	387	397	394	402	397	420	
Youth in Community	175	167	172	190	189	181	180	194	190
Youth in Facilities	112	113	120	110	112	127	126	134	133
Youth with Pending Criminal Cases	89	85	82	80	81	82	81	82	75
Youth with Warrants and Out of State	13	12	13	17	12	12	10	10	15

Table 34: Caseloads in Aftercare (Average per Specialist)

	1/23	2/23	3/23	4/23	5/23	6/23	7/23	8/23	9/23
Youth Assigned to Specialist	6.2	6.3	6.3	6.5	6.5	6.7	7.5	8.0	8.1
Youth in Community	3.8	3.8	3.7	4.1	4.1	3.9	4.4	4.7	4.8
Youth in Facilities	2.4	2.5	2.6	2.4	2.4	2.8	3.1	3.3	3.3

Table 35: Average Specialist Caseload by Aftercare Office – September 2023

	Number of Specialists	Number of Youth	Average Caseload	Number of Youth in Community	Average Caseload in Community
Chicago	7	34	4.9	22	3.1
Chicago Heights	3	33	11	20	6.7
Aurora	2	25	12.5	19	9.5
Rockford	4	27	6.8	18	4.5
Peoria	4	56	14	34	8.5
Belleville	7	47	6.7	28	4
Champaign	4	40	10	22	5.5
Springfield	2	17	8.5	10	5
Placement	6	44	7.3	17	2.8
IDJJ Total	40	323	8.1	190	4.8

Table 36: Specialist Contact with Youth by Aftercare Office – September 2023

	Number of Overall Contacts	Contacts per Youth	Contacts with Youth in Community	Contacts per Youth in Community
Chicago	121	3.6	106	4.8
Chicago Heights	31	1.0	31	1.6
Aurora	49	2.0	46	2.4
Rockford	98	3.6	93	5.2
Peoria	175	3.1	154	4.5
Belleville	115	2.4	108	3.9
Champaign	95	2.4	84	3.8
Springfield	10	0.6	10	1.0
Placement	172	3.9	121	7.1
IDJJ Total	866	2.7	753	4.0

Table 37a: Parole Revocations

	Parole Revocations Heard	Revocations Approved	Revocations Denied	Hearings Continued
<i>January</i>	11	9	0	2
<i>February</i>	7	7	0	0
<i>March</i>	5	5	0	0
<i>April</i>	8	6	2	0
<i>May</i>	9	8	1	0
<i>June</i>	2	2	0	0
<i>July</i>	18	14	1	3
<i>August</i>	10	5	5	0
<i>September</i>	10	7	3	0
IDJJ Average	8.9	7	1.3	0.6

Table 37b: Parole Revocation Rates

	Percent of Revocations Approved	Percent of Revocations Denied	Percent of Hearings Continued
<i>January</i>	81.8%	0%	18.2%
<i>February</i>	100%	0%	0%
<i>March</i>	100%	0%	0%
<i>April</i>	75%	25%	0%
<i>May</i>	88.9%	11.1%	0%
<i>June</i>	100%	0%	0%
<i>July</i>	77.8%	5.6%	16.7%
<i>August</i>	50%	50%	0%
<i>September</i>	70%	30%	0%
IDJJ Average	82.6%	13.5%	3.9%

With lower numbers of admission for technical parole violators, the numbers of parole revocation hearings held monthly has greatly decreased compared to previous years.

Section 9: Population Stock/Flow

Table 38: Institutional Stock/Flow

	1/23	2/23	3/23	4/23	5/23	6/23	7/23	8/23	9/23
Number of Admissions per Month	36	26	37	29	26	42	33	50	35
Percent of Admissions Parole Violators	8.3%	3.8%	13.5%	0%	7.7%	14.3%	21.2%	12%	5.7%
Number of Facility Exits per Month	25	22	36	36	22	29	32	43	30
Percent of Exits to Aftercare Supervision	88%	81.8%	91.7%	88.9%	90.9%	86.2%	96.9%	97.7%	90%

Table 39: Aftercare Stock/Flow

	1/23	2/23	3/23	4/23	5/23	6/23	7/23	8/23	9/23
Number of New Supervised Youth	22	18	34	36	20	25	31	43	28
Number of Exits from Aftercare	17	21	15	14	22	19	23	17	24

Table 40: Admissions to Facilities by Type

	September 2023	
	Number	Percent
Court Evaluation	2	5.7%
Court Evaluation Return	2	5.7%
Discharged and Recommitted	1	2.9%
Initial Commitment	21	60%
New Commitment	7	20%
Aftercare/MSR Violator	2	5.7%
Return Additional Mittimus	0	0%
Admit from Other Custody	0	0%
Total	35	

The decrease in DJJ populations is a direct effect of both decreasing court admissions, decreasing admissions for technical violations, and decreases in length of stay during the fiscal year. Additionally, rates and numbers of discharges from Aftercare have increased as well, which has helped those numbers stay lower as well, which provides fewer youth to be readmitted into facilities. Looking at the types of admissions to DJJ, a greater percent of youth are initial commitments than in previous years.

Chart 13: Admission Types to Facility, September 2023

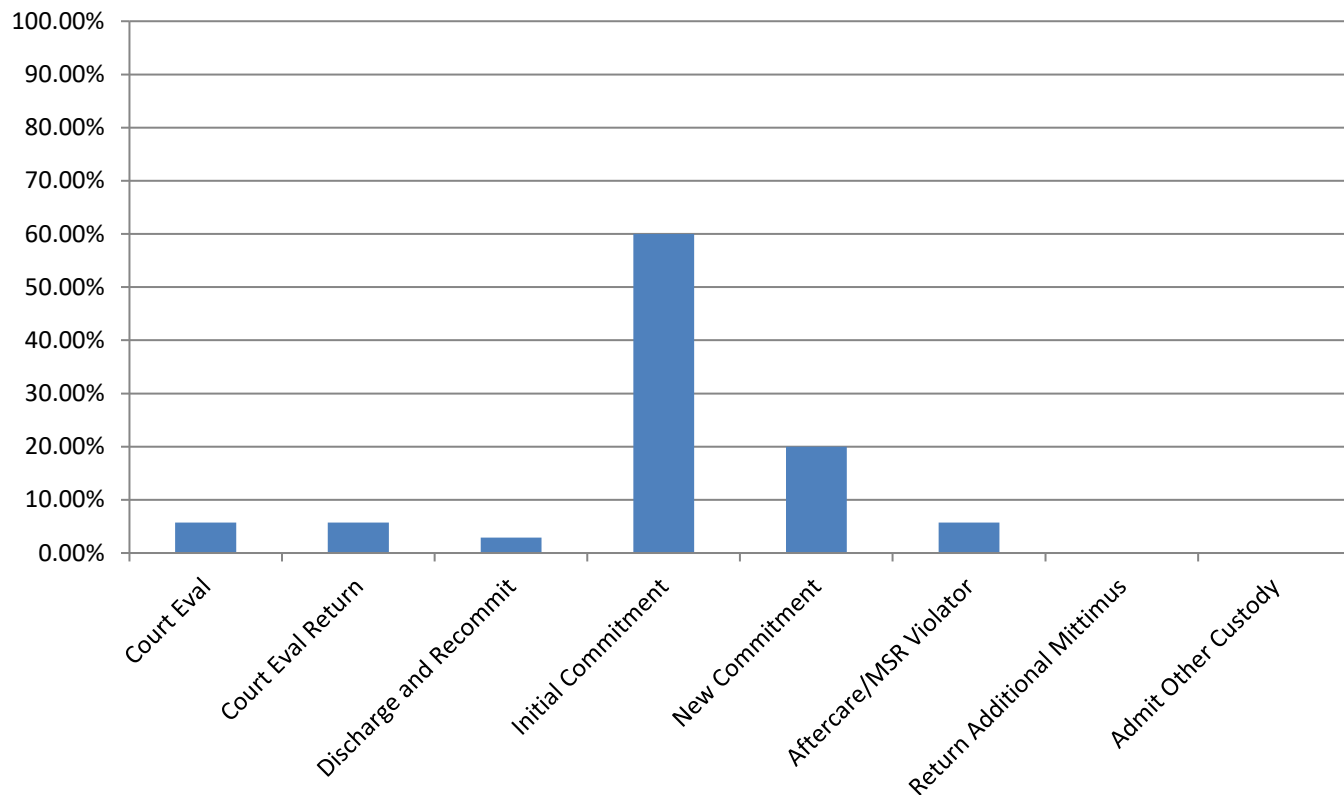

Section 10: TRD Data for September 2023

Table 41: Adjustments by Facility

	Reductions	Extensions
<i>IYC Chicago</i>	43	10
<i>IYC Harrisburg</i>	106	15
<i>IYC Pere Marquette</i>	42	0
<i>IYC St. Charles</i>	100	36
<i>IYC Warrenville</i>	45	5
Total	336	66

Table 42: Types of Adjustments Used

	CHI	HRG	PER	STC	WRV	DJJ Overall
<i>BARJ Reduction</i>	0	0	0	2	0	2
<i>Delinquent Program Reduction</i>	2	1	0	0	0	3
<i>Ed/Voc Reduction</i>	5	12	33	31	7	88
<i>Grade Level Reduction</i>	1	4	0	4	3	12
<i>JSO Completion Reduction</i>	0	0	0	0	0	0
<i>No Maj. Sanc. Reductions</i>	1	15	0	4	8	28
<i>Other Tx Reduction</i>	4	5	2	0	1	12
<i>SA Completion Reduction</i>	6	7	1	3	3	20
<i>YASI Goal Reduction</i>	24	62	6	56	23	171
<i>Discipline Extension</i>	10	15	0	36	5	66

Chart 14: Types of Adjustments used by Agency

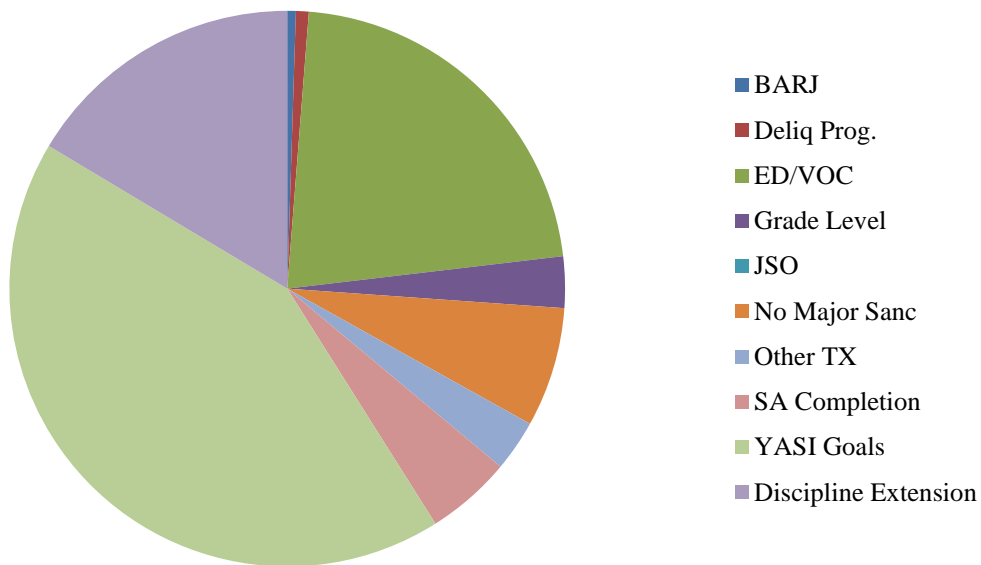

Table 45: Frequency of Discipline Extensions

	1/23	2/23	3/23	4/23	5/23	6/23	7/23	8/23	9/23
<i>IYC Chicago</i>	7	5	5	3	4	8	16	13	10
<i>IYC Harrisburg</i>	37	39	30	29	44	42	22	50	15
<i>IYC Pere Marquette</i>	0	1	3	5	7	4	13	16	0
<i>IYC St. Charles</i>	3	15	23	11	3	2	7	10	36
<i>IYC Warrenville</i>	30	18	20	11	5	22	4	15	5
Total	77	78	81	60	63	78	62	104	66

Table 46: Average Length of Discipline Extension

	1/23	2/23	3/23	4/23	5/23	6/23	7/23	8/23	9/23
<i>IYC Chicago</i>	4	5	17	4	9	12	10	14	6
<i>IYC Harrisburg</i>	7	8	11	6	8	9	10	10	6
<i>IYC Pere Marquette</i>	-	3	9	9	12	4	10	6	0
<i>IYC St. Charles</i>	16	11	10	17	27	28	13	7	8
<i>IYC Warrenville</i>	7	12	6	6	13	12	16	7	5
Average	7	9	10	9	12	10	11	9	7

Summed Total Adjustment Days by Month

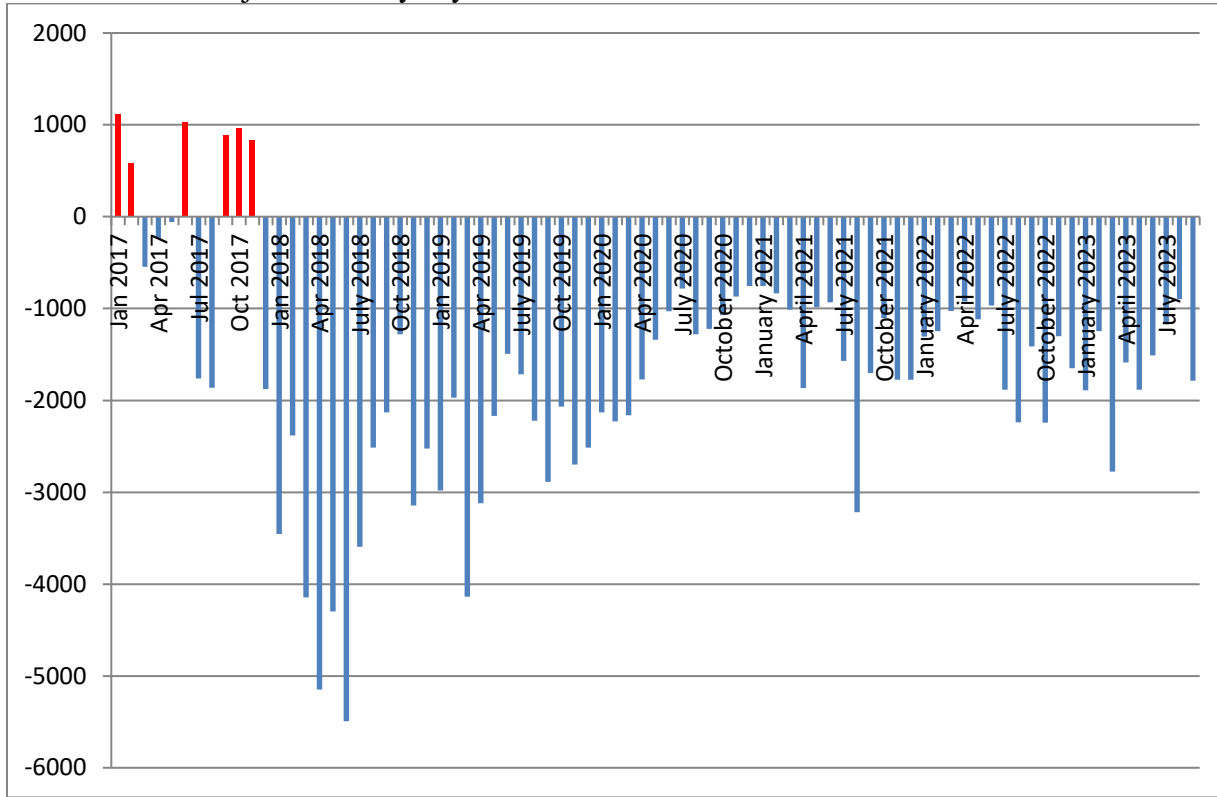

Section 11: YASI

Table 47: YASI Pre-Screens: September 2023

	Legal Risk	Social Risk	Protective	Overall Risk
<i>High</i>	85	66	3	85
<i>Moderate</i>	25	40	46	24
<i>Low</i>	0	4	61	1
Total	110	110	110	110

Table 48: YASI Full Assessments: Risk

	Dynamic	Static	Overall
<i>Very High</i>	20	-	-
<i>High</i>	26	105	85
<i>Moderate-High</i>	37	-	-
<i>Moderate</i>	22	3	24
<i>Low-Moderate</i>	2	-	-
<i>Low</i>	3	2	1
<i>None</i>	0	0	0
Total	110	110	110

Table 49: YASI Full Assessments: Protective

	Dynamic	Static	Overall
<i>Very High</i>	3	-	-
<i>High</i>	2	16	10
<i>Moderate-High</i>	28	-	-
<i>Moderate</i>	37	13	49
<i>Low-Moderate</i>	25	-	-
<i>Low</i>	15	15	51
<i>None</i>	0	66	0
Total	110	110	110

Chart 16: Risk and Protective Levels of Youth

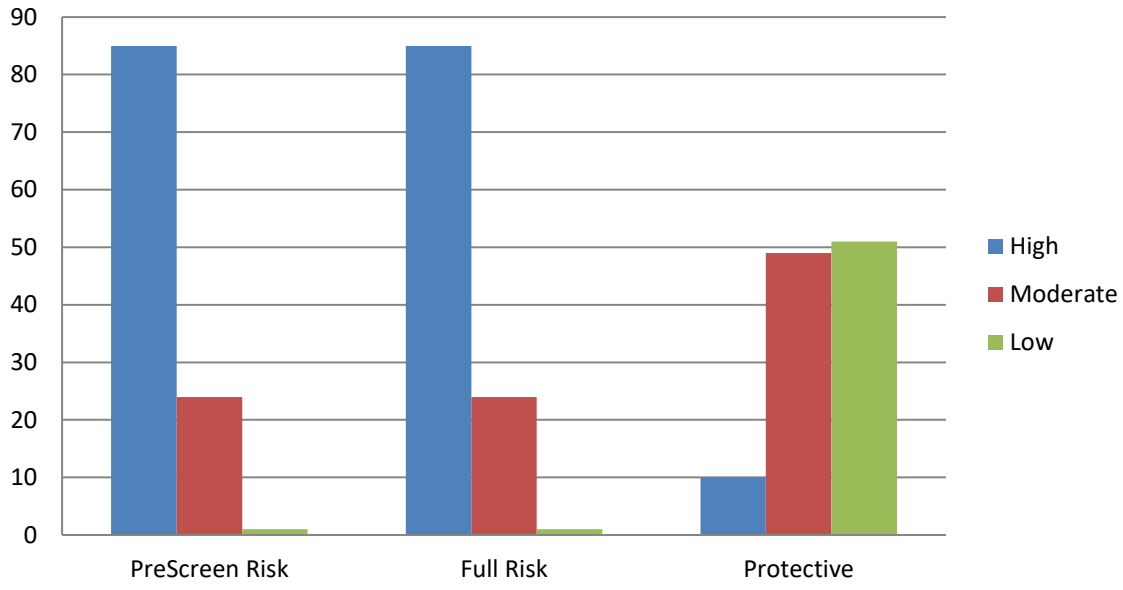

Release Reviews

Reviews by Type per Month

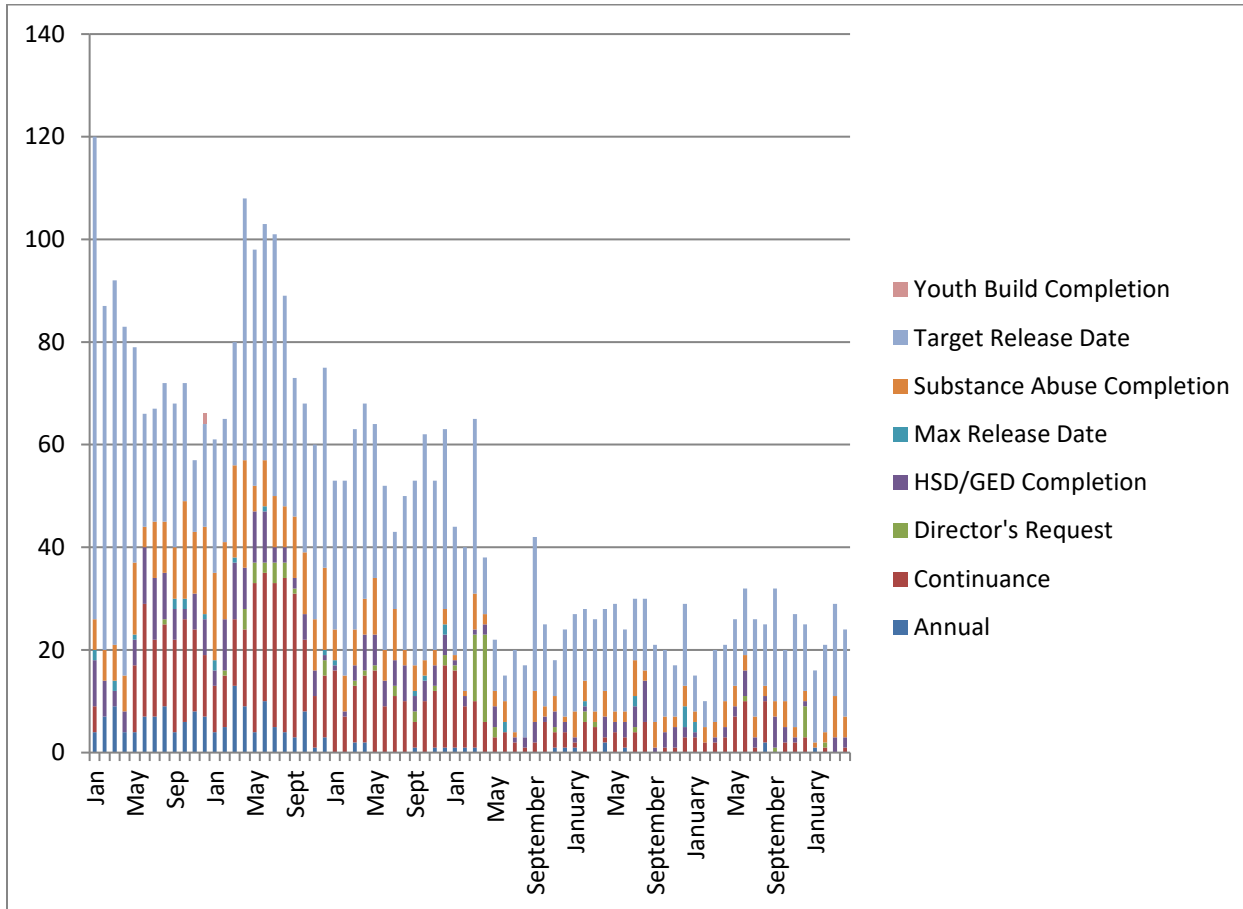

	Annual	Cont.	Director's Request	HSD/GED	Max Release Date	Substance Abuse	Target Release Date	Total
January	1	0	0	0	0	1	14	16
February	0	1	1	0	0	2	17	21
March	0	0	0	3	0	8	18	29
April	0	1	0	2	0	4	17	24
May	0	1	0	2	1	2	19	25
June	0	0	1	4	0	1	21	27
July	3	2	3	3	0	2	11	24
August	0	2	7	1	0	6	18	34
September	1	1	0	2	0	1	16	21

Percent of Release Reviews by Outcome and Month

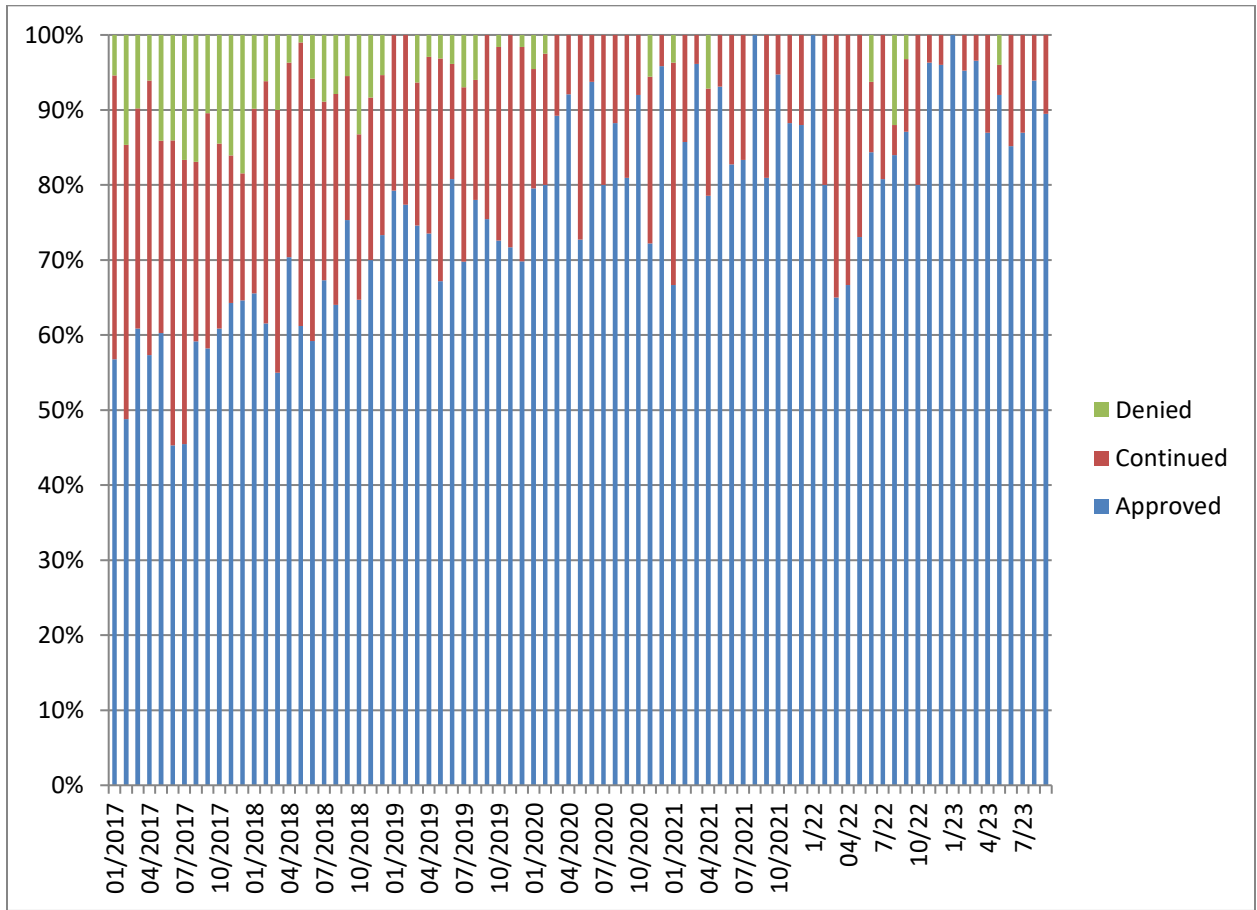

Demographic Profile for September 30th, 2023

Sex	Institutions		Aftercare	
	Number	Percent	Number	Percent
Male	175	98.3%	266	95.0%
Female	3	1.7%	14	5.0%

Age	Institutions		Aftercare	
	Number	Percent	Number	Percent
Average Age	17.4		18.1	
16 & Under	64	36.0%	61	21.9%
17 to 20	111	62.4%	209	74.9%
20.5 & Over	3	1.7%	9	32.2%

Race/Ethnicity	Institutions		Aftercare	
	Number	Percent	Number	Percent
White	28	15.7%	53	18.9%
Black	127	71.3%	194	69.3%
Hispanic	16	9.0%	18	6.4%
Asian/Pacific Islander	0	0%	0	0%
Multi/Biracial	7	3.9%	15	5.3%

Committing Counties ¹	Institutions		Aftercare	
	Number	Percent	Number	Percent
Cook	43	24.2%	71	25.4%
Collar Counties	12	6.7%	19	6.8%
Metro-East	9	5.1%	20	7.1%
Central	70	39.3%	100	35.7%
Southern	15	8.4%	18	6.4%
Northern	29	16.3%	47	16.8%
Out of State	0	0%	5	1.8%

¹ Committing Counties: Cook = Cook; Collar Counties = DuPage, Kane, Lake, McHenry, Will; Metro East Counties = Madison, St. Clair; Central IL Counties = Adams, Bond, Brown, Calhoun, Cass, Champaign, Christian, Clark, Coles, Crawford, Cumberland, Dewitt, Douglas, Edgar, Effingham, Fayette, Ford, Fulton, Greene, Hancock, Henderson, Iroquois, Jasper, Jersey, Knox, Livingston, Logan, McDonough, McLean, Macon, Macoupin, Marshall, Mason, Menard, Montgomery, Morgan, Moultrie, Peoria, Piatt, Pike, Sangamon, Schuyler, Scott, Shelby, Stark, Tazewell, Vermillion Warren, Woodford; South IL Counties = Alexander, Clay, Clinton, Edwards, Franklin, Gallatin, Hamilton, Hardin, Jackson, Jefferson, Johnson, Lawrence, Marion, Massac, Monroe, Perry, Pope, Pulaski, Randolph, Richland, Saline, Union, Wabash, Washington, Wayne, White, Williamson; North, IL Counties = Boone, Bureau, Carroll, DeKalb, Grundy, Henry, Jo-Daviess, Kankakee, Kendall, LaSalle, Lee, Mercer, Ogle, Putnam, Rock Island, Stephenson, Whiteside, Winnebago; Other = Out of State

Offense Class	Institutions		Aftercare	
	Number	Percent	Number	Percent
Murder	20	11.2%	1	0.4%
Class X Felony	51	28.7%	71	25.4%
Class 1 Felony	34	19.1%	65	23.2%
Class 2 Felony	47	26.4%	95	33.9%
Class 3 Felony	18	10.1%	19	6.8%
Class 4 Felony	8	4.5%	24	8.6%

Offense Class by Race	Black	White	Hispanic	Bi/Multiracial
Murder	16	2	3	0
Class X Felony	90	17	12	3
Class 1 Felony	75	18	2	4
Class 2 Felony	95	26	12	9
Class 3 Felony	17	13	4	3
Class 4 Felony	25	4	0	3
Total	318	80	33	22

This table provides a summary of all youth in DJJ (both facilities and Aftercare) relating to their race and holding offense crime class. The numbers in the table and the raw number of youth in a category.

Prefix	Institutions		Aftercare	
	Number	Percent	Number	Percent
Court Evaluation	10	5.6%	1	0.4%
Delinquent	93	52.2%	249	88.9%
Extended Jurisdiction	11	6.2%	8	2.9%
Felon	46	25.8%	2	0.7%
First Degree Murderer	8	4.5%	1	0.4%
Habitual Juvenile	1	0.6%	2	0.7%
Violent Juvenile	9	5.1%	12	4.3%
From Other State	0	0%	5	1.8%

Aftercare Completion – September 2023

Characteristics of Youth at Exiting Aftercare

Youth exiting aftercare are youth that are being discharged from IDJJ custody and youth that are entering an IDJJ facility

Sex	Aftercare Exits	
	Number	Percent
Male	30	90.9%
Female	3	9.1%

Age	Aftercare Exits	
	Number	Percent
Average Age	18.3	
16 & Under	5	15.2%
17 to 20	23	69.7%
20.5 & Over	5	15.2%

Committing Counties ²	Aftercare Exits	
	Number	Percent
Cook	12	36.4%
Collar Counties	1	3.0%
Metro-East	0	0%
Central	14	42.4%
Southern	2	6.1%
Northern	3	9.1%
Out of State	1	3.0%

Race/Ethnicity	Aftercare Exits	
	Number	Percent
White	6	18.2%
Black	24	72.7%
Hispanic	6	18.2%
Asian/Pacific Islander	0	0%
Multi/Biracial	0	0%

² Committing Counties: Cook = Cook; Collar Counties = DuPage, Kane, Lake, McHenry, Will; Metro East Counties = Madison, St. Clair; Central IL Counties = Adams, Bond, Brown, Calhoun, Cass, Champaign, Christian, Clark, Coles, Crawford, Cumberland, Dewitt, Douglas, Edgar, Effingham, Fayette, Ford, Fulton, Greene, Hancock, Henderson, Iroquois, Jasper, Jersey, Knox, Livingston, Logan, McDonough, McLean, Macon, Macoupin, Marshall, Mason, Menard, Montgomery, Morgan, Moultrie, Peoria, Piatt, Pike, Sangamon, Schuyler, Scott, Shelby, Stark, Tazewell, Vermillion Warren, Woodford; South IL Counties = Alexander, Clay, Clinton, Edwards, Franklin, Gallatin, Hamilton, Hardin, Jackson, Jefferson, Johnson, Lawrence, Marion, Massac, Monroe, Perry, Pope, Pulaski, Randolph, Richland, Saline, Union, Wabash, Washington, Wayne, White, Williamson; North, IL Counties = Boone, Bureau, Carroll, DeKalb, Grundy, Henry, Jo-Daviess, Kankakee, Kendall, LaSalle, Lee, Mercer, Ogle, Putnam, Rock Island, Stephenson, Whiteside, Winnebago; Other = Out of State

Offense Class	Aftercare Exits	
	Number	Percent
Murder	0	0%
Class X Felony	7	21.2%
Class 1 Felony	6	18.2%
Class 2 Felony	10	30.3%
Class 3 Felony	5	15.2%
Class 4 Felony	4	12.1%

Prefix	Aftercare Exits	
	Number	Percent
Court Evaluation	0	0%
Delinquent	30	90.9%
Extended Jurisdiction	1	3.0%
Felon	0	0%
First Degree Murderer	0	0%
Habitual Juvenile	0	0%
Violent Juvenile	1	3.0%
From Other State	1	3.0%

Discharge Reason	Aftercare Exits	
	Number	Percent
Admitted to Institution	10	30.3%
Aftercare Discharge	13	39.4%
Adult Sentence Discharge	3	9.1%
Transfer to Adult Parole	0	0%
Court Ordered Discharge	2	6.1%
Discharged from Illinois Custody	1	3.0%
Statutory Discharge	4	12.1%
Death	0	0%
Vacated Commitment Order	0	0%
Expiration of Sentence	0	0%

Youth Outcomes at Discharge from Aftercare – September 2023

These are youth outcomes are for youth exiting aftercare supervision

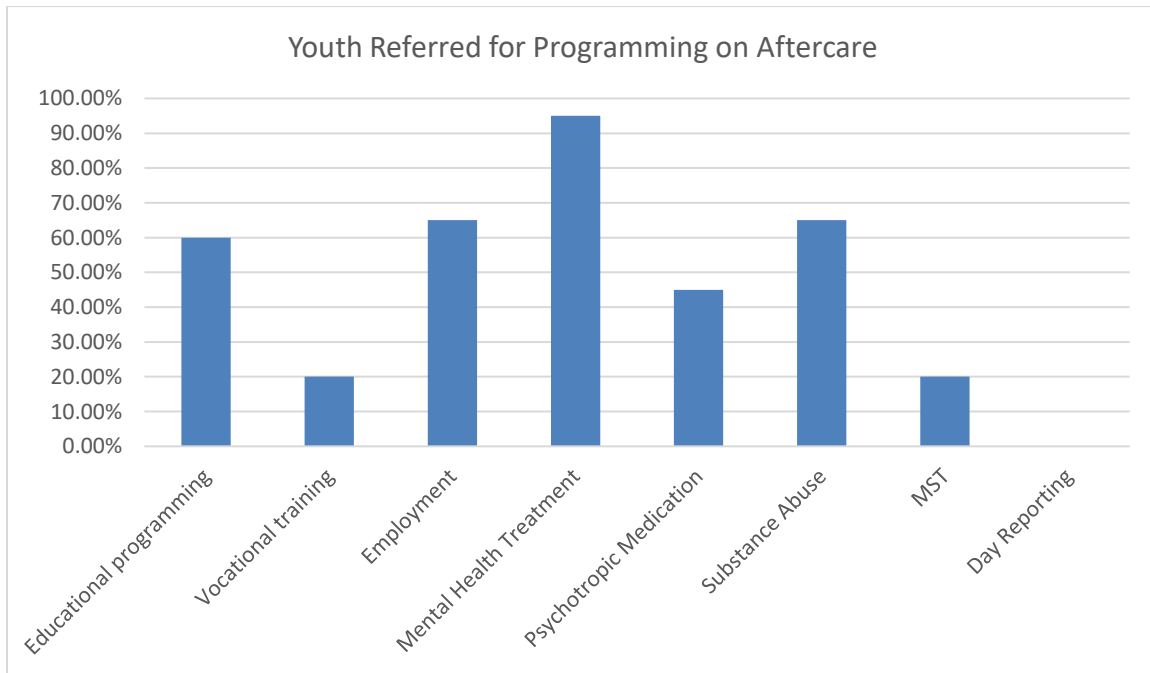
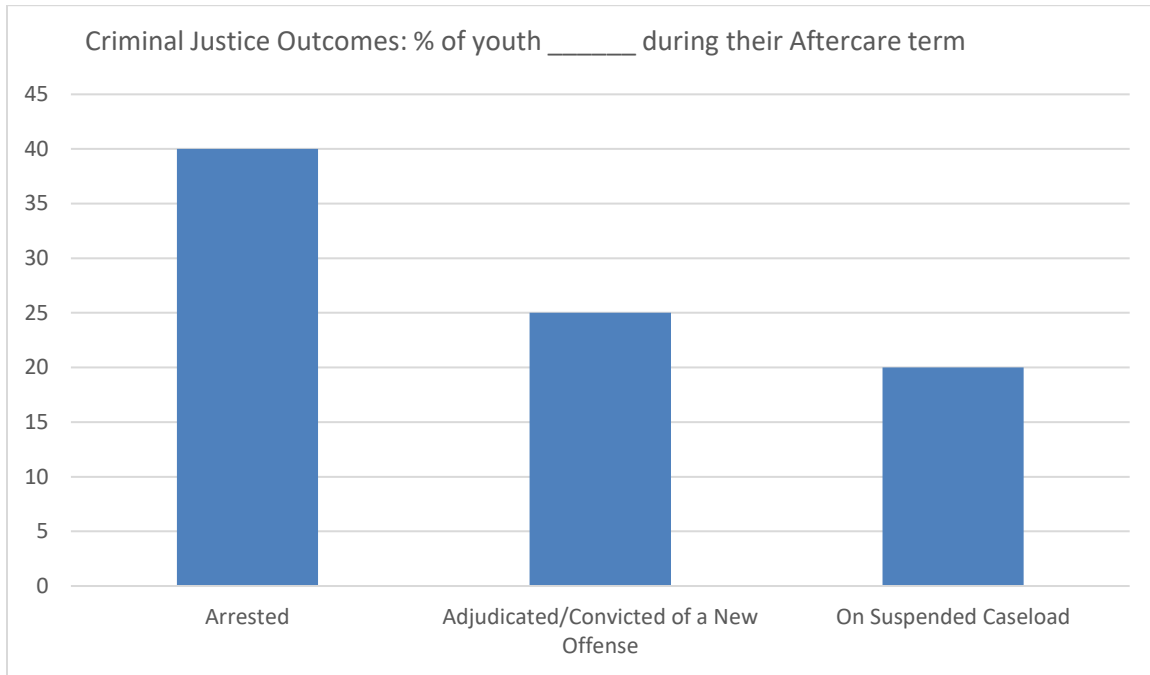



**Monthly Report:
October 2023**

FY2024

Section 1: Population and Staffing Data

Table 1a: Population by Facility

	1/23	2/23	3/23	4/23	5/23	6/23	7/23	8/23	9/23	10/23
Chicago	25	24	22	20	26	29	29	36	36	35
Harrisburg	45	47	48	59	49	59	59	55	54	57
Pere Marquette	13	13	12	9	11	10	10	10	14	13
St. Charles	43	47	51	46	50	50	48	53	55	58
Warrenville	26	24	21	18	20	20	21	21	21	16
IDJJ Total	152	155	154	152	156	168	167	175	180	179

Table 1b: Average Daily Population by Facility

	1/23	2/23	3/23	4/23	5/23	6/23	7/23	8/23	9/23	10/23
Chicago	25.4	25.6	24.5	21.8	23.9	25.7	28.4	33.8	36.5	34.3
Harrisburg	46.1	46.0	49.3	54.8	50.5	54.7	58.5	61.3	54.9	55.8
Pere Marquette	12.8	13.3	11.6	11.5	10.6	11.8	10.2	9.8	10.9	12.7
St. Charles	39.2	44.3	47.7	46.7	47.1	47.9	53.1	53.2	55.0	58.5
Warrenville	24.4	23.6	22.1	19.3	19.2	18.8	18.7	22.1	20.7	19.5
IDJJ Total	147.8	152.8	155.1	154.1	151.4	159.0	168.8	180.3	178.0	180.9

Table 2: Security Staff Headcount by Facility

	1/23	2/23	3/23	4/23	5/23	6/23	7/23	8/23	9/23	10/23
Chicago	64	65	65	62	61	58	57			
Harrisburg	97	98	95	97	98	97	95			
Pere Marquette	38	41	41	40	42	40	40			
St. Charles	81	84	83	79	77	75	75			
Warrenville	53	53	52	52	52	53	48			
IDJJ Total	333	341	336	330	330	323	315			

Chart 1: Facility Populations on Last Day of Month Last Nine Fiscal Years

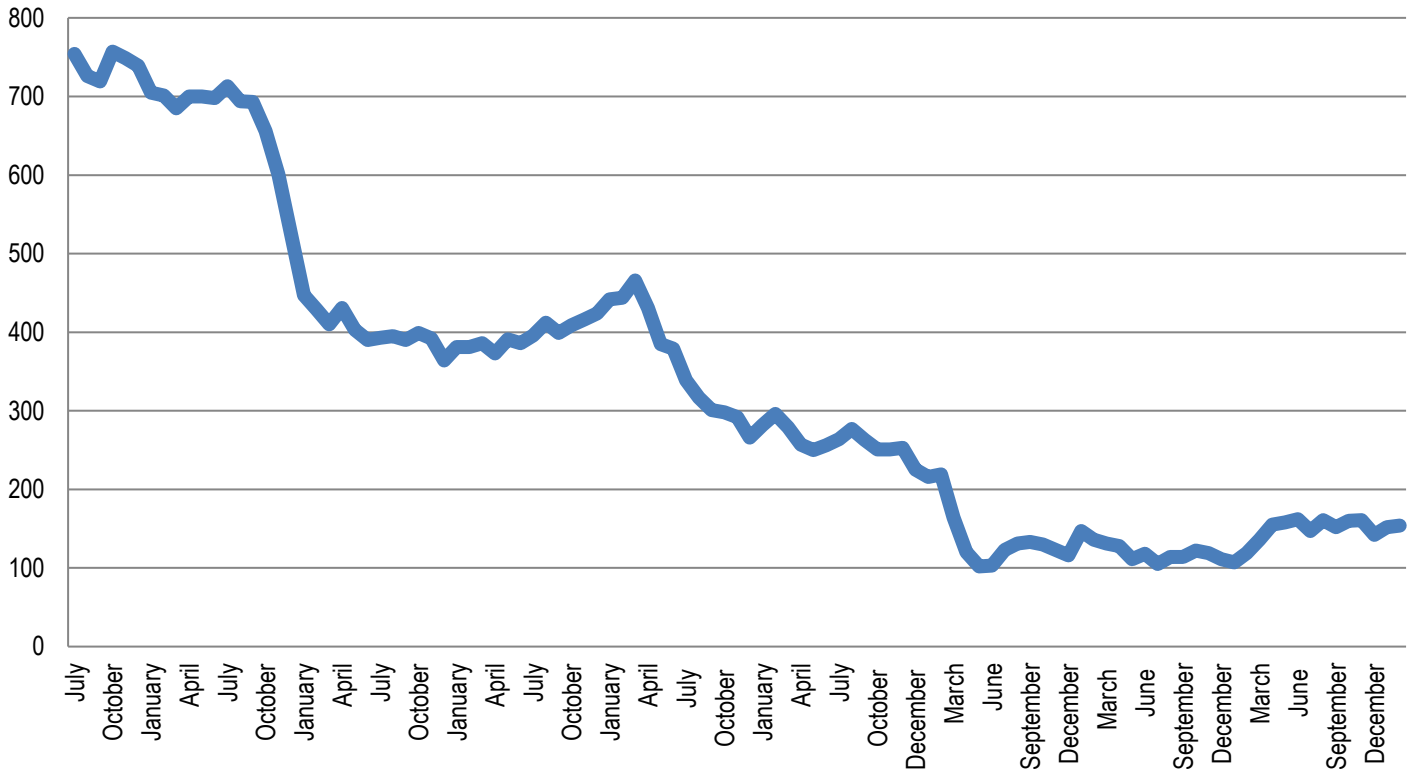

Section 2: Mental Health Data

Table 5: Percent of Youth Psychotropic Medication

	1/23	2/23	3/23	4/23	5/23	6/23	7/23	8/23	9/23	10/23
Chicago	68.6%	58.6%	59.4%	63.0%	51.9%	51.5%	51.4%	66.7%	63.3%	55.9%
Harrisburg	71.4%	77.6%	64.0%	75.9%	67.4%	74.1%	72.0%	65.1%	65.1%	60.9%
Pere Marquette	53.3%	60.0%	69.2%	60.0%	60.0%	60.0%	75%	62.5%	62.5%	73.7%
St. Charles	61.8%	59.1%	55.7%	51.4%	56.4%	67.9%	53.8%	52.7%	53.5%	51.2%
Warrenville	56.3%	61.1%	71.4%	88.5%	91.7%	48.1%	75%	71.1%	57.8%	100%
IDJJ Average	64.3%	64.7%	61.8%	67.0%	63.9%	65.2%	63.4%	62.2%	60.0%	61.2%

Table 7: Distribution of Mental Health Levels

	Mental Health Level 0	Mental Health Level 1	Mental Health Level 2	Mental Health Level 3	Mental Health Level 3.5	Mental Health Level 4
January	0.0%	31.8%	64.7%	3.5%	0.0%	0.0%
February	0.0%	35.4%	61.4%	3.2%	0.0%	0.0%
March	0.0%	28.6%	62.2%	8.6%	0.0%	0.5%
April	0.0%	30.1%	63.2%	6.7%	0.0%	0.0%
May	0.6%	31.1%	64.4%	3.9%	0.0%	0.0%
June	0.5%	24.2%	71.7%	3.0%	0.0%	0.5%
July	0.0%	30.6%	66.3%	2.6%	0.0%	0.5%
August	0.0%	34.9%	60.5%	4.7%	0.0%	0.0%
September	0.0%	31.8%	61.8%	6.5%	0.0%	0.0%
October	0.0%	42.1%	53.5%	4.5%	0.0%	0.0%
IDJJ Average	0.1%	32.1%	63.0%	4.7%	0.0%	0.2%

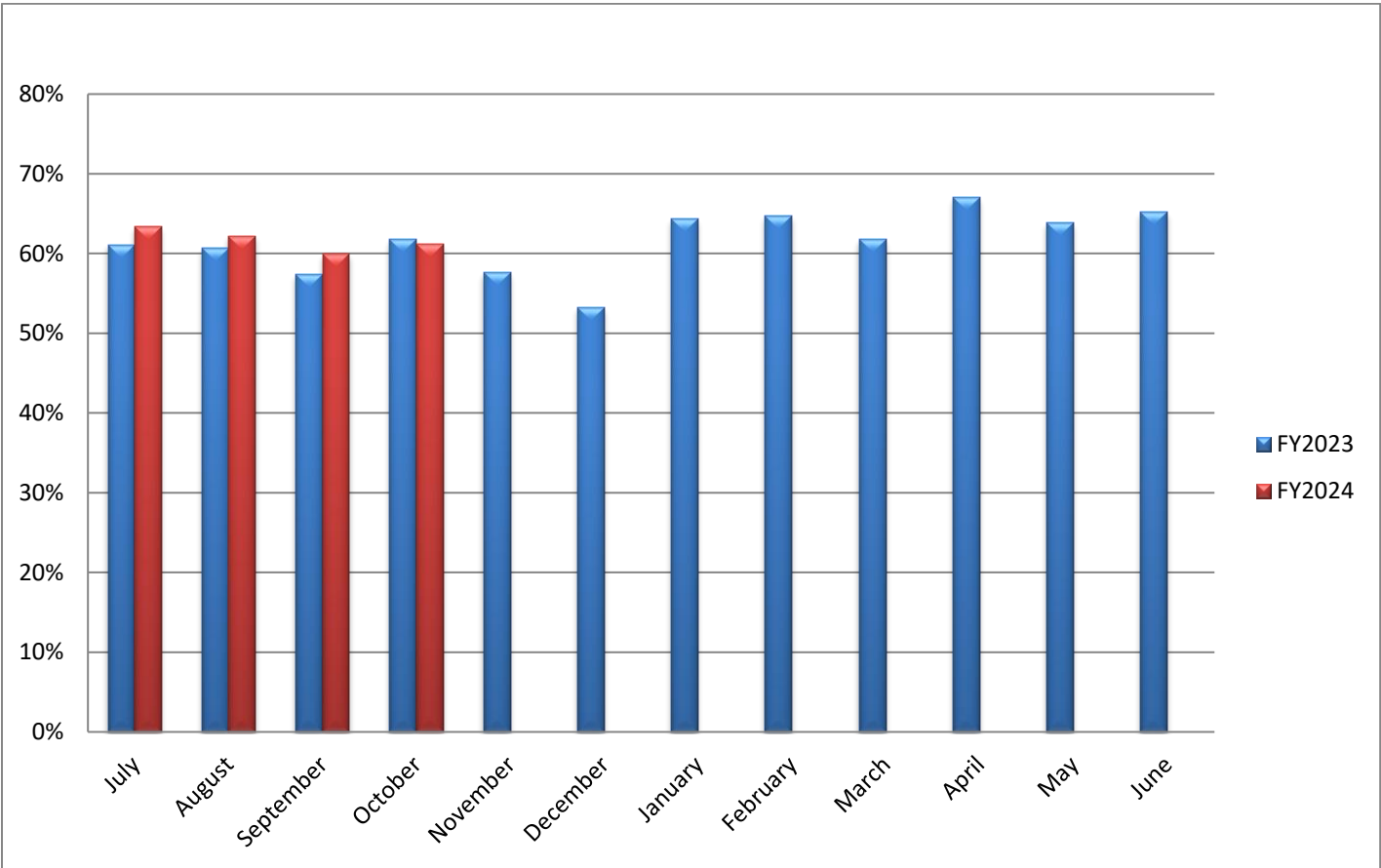

Section 3: Substance Abuse Treatment Data

Table 9: Number of Treatment Participants

	1/23	2/23	3/23	4/23	5/23	6/23	7/23	8/23	9/23	10/23
Chicago	11	7	9	9	7	10	12	11	11	7
Harrisburg	19	18	23	23	25	22	13	19	19	25
Pere Marquette	9	8	3	2	1	0	1	4	4	2
St. Charles	5	4	8	4	6	5	3	4	4	5
Warrenville	2	3	3	5	6	5	4	5	5	6
IDJJ Total	46	40	46	43	45	42	33	43	43	47

Table 10: Average Length of Stay for Completers

	1/23	2/23	3/23	4/23	5/23	6/23	7/23	8/23	9/23	10/23
Chicago	92	-	101	92	-	95	102	91	91	83
Harrisburg	140	98	45	71	-	92	85	60	60	58
Pere Marquette	60	-	60	-	106	-	-	-	-	-
St. Charles	-	-	90	-	-	-	-	-	-	90
Warrenville	-	-	-	-	88	-	90	-	-	-
IDJJ Average	96	98	85	79	97	94	90	75	75	81

Table 11: Percent of Discharges by Reason

	1/23	2/23	3/23	4/23	5/23	6/23	7/23	8/23	9/23	10/23
Successful Completion	54.5%	25%	75%	66.7%	25%	18.2%	66.7%	33.3%	33.3%	52.4%
Behavioral Discharge	18.2%	25%	0%	0%	0%	9.1%	0%	0%	0%	0%
Youth Released	27.3%	50%	18.8%	25%	75%	54.5%	22.2%	55.6%	55.6%	38.1%
Other Discharge	0%	0%	6.3%	8.3%	0%	18.2%	11.1%	11.1%	11.1%	9.5%

Table 12: Primary Substance Abused

	1/23	2/23	3/23	4/23	5/23	6/23	7/23	8/23	9/23	10/23
Marijuana	69.6%	71.8%	51.4%	56.8%	60.6%	52.4%	63.3%	67.4%	67.4%	71.9%
Alcohol	4.3%	5.1%	8.6%	5.4%	6.1%	14.3%	13.3%	2.3%	2.3%	6.3%
Opioids	8.7%	7.7%	22.9%	16.2%	9.1%	14.3%	13.3%	9.3%	9.3%	0%
Other Drugs	17.4%	15.4%	17.1%	21.6%	24.2%	19.0%	10.0%	20.9%	20.9%	21.9%
No Diagnosis	0%	0%	0%	0%	0%	0%	0%	0%	0%	0%

Chart 5: Number of Treatment Participants by Facility

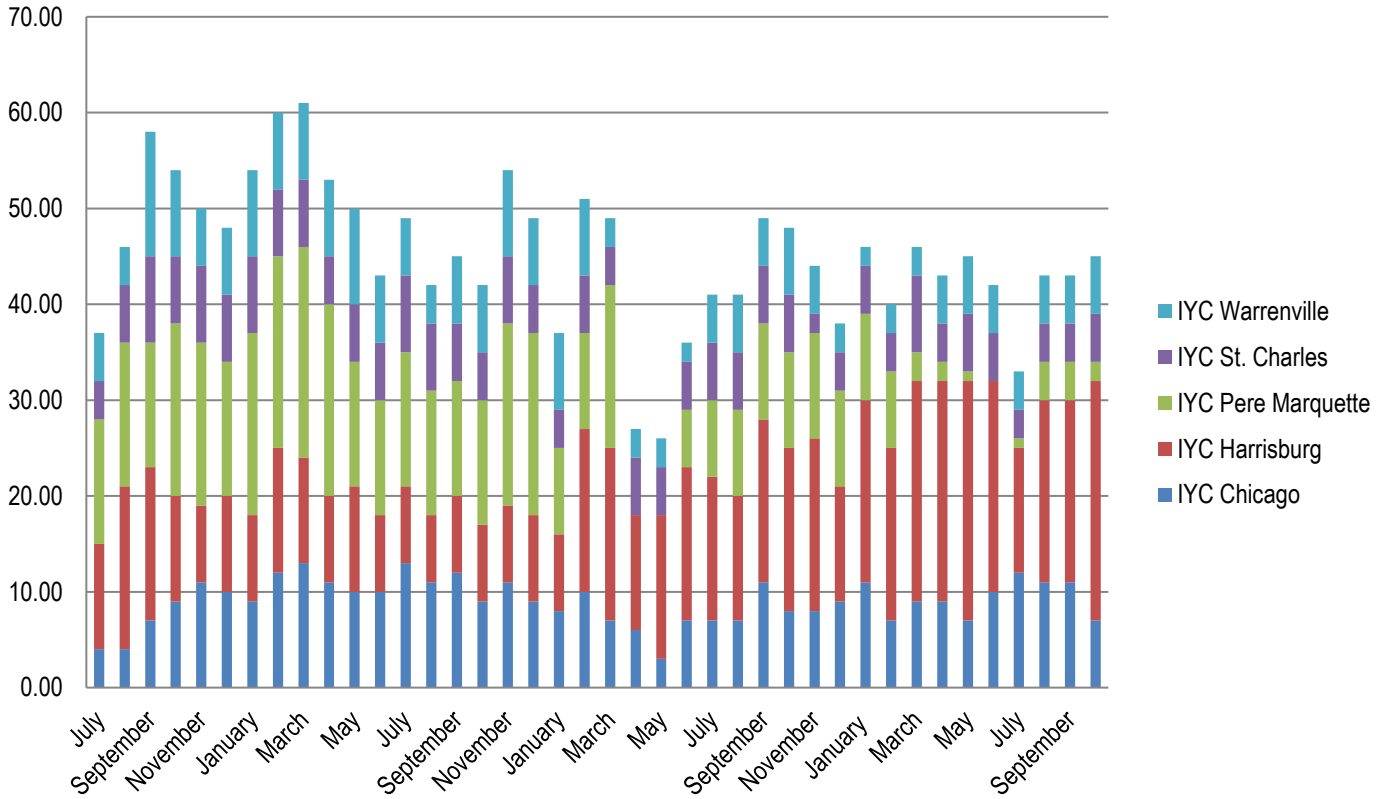
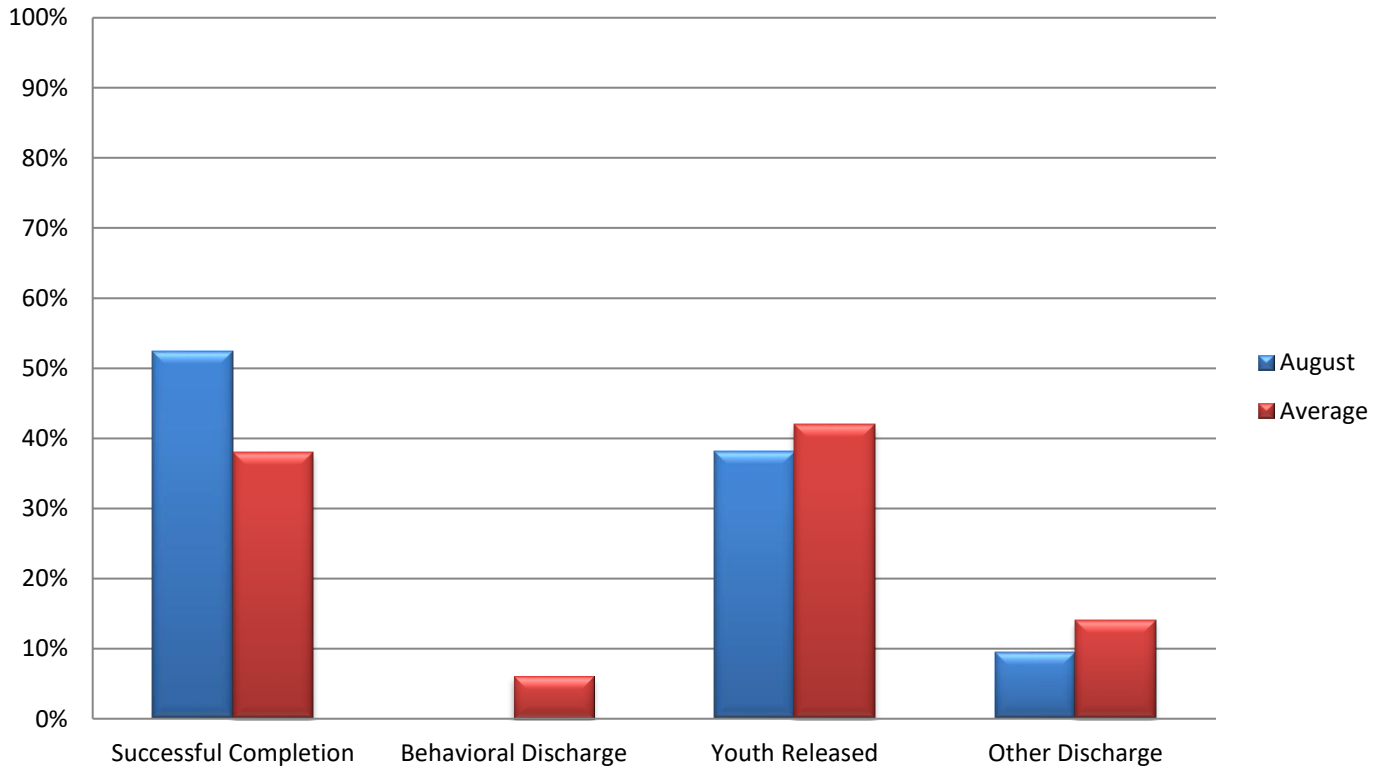

Chart 6: Discharges by Reason



Section 4: Education Data

Table 13: Students Enrolled in School

	1/23	2/23	3/23	4/23	5/23	6/23	7/23	8/23	9/23	10/23
Chicago	20	15	9	9	13	13	16	21	17	19
Harrisburg	34	46	45	61	62	45	60	70	61	72
Pere Marquette	7	8	6	6	7	9	7	5	7	10
St. Charles	21	27	29	21	26	21	24	25	33	31
Warrenville	20	20	19	19	18	15	16	18	20	15
IDJJ Total	102	116	108	116	126	103	123	139	138	147

Table 14: Teachers Employed

	1/23	2/23	3/23	4/23	5/23	6/23	7/23	8/23	9/23	10/23
Chicago	7	7	7	7	7	7	7	7	7	6
Harrisburg	10	10	11	11	11	11	11	11	11	11
Pere Marquette	5	5	6	6	6	6	6	6	6	6
St. Charles	5	5	5	5	5	5	5	5	5	5
Warrenville	3	4	4	4	4	4	4	3	3	3
IDJJ Total	30	31	33	33	33	33	33	32	32	31

Table 15: General Education Student to Teacher Ratio

	1/23	2/23	3/23	4/23	5/23	6/23	7/23	8/23	9/23	10/23
Chicago	2.4	1.4	0.7	0.7	0.8	0.8	1.2	2.0	2.3	1.6
Harrisburg	1.6	3.1	1.7	3.4	3.3	4.2	3.3	2.0	3.9	5.1
Pere Marquette	1.3	1.3	1.0	1.0	1.0	1.0	0.8	0.7	1.0	1.8
St. Charles	4.0	4.0	5.0	3.0	11.0	3.8	4.8	3.5	4.8	3.8
Warrenville	3.5	4.0	4.0	4.5	5.5	2.0	5.0	4.0	8.0	3.0
IDJJ Average	2.3	2.7	1.9	2.4	8.0	2.6	2.7	2.3	3.4	3.6

Table 16: Special Education Student to Teacher Ratio

	1/23	2/23	3/23	4/23	5/23	6/23	7/23	8/23	9/23	10/23
Chicago	8.0	8.0	5.0	5.0	8.0	8.0	9.0	8.0	8.0	11.0
Harrisburg	11.5	10.5	15.0	15.0	16.0	15.5	15.0	10.3	13.0	13.0
Pere Marquette	2.0	2.0	1.0	1.0	1.0	2.0	2.5	1.5	1.5	1.5
St. Charles	9.0	15.0	15.0	12.0	11.0	6.0	2.5	9.0	14.0	16.0
Warrenville	14.0	6.0	5.5	5.0	5.5	5.5	5.5	6.0	6.0	6.0
IDJJ Average	8.3	7.5	7.9	7.4	8.0	7.5	6.7	7.1	7.9	8.5

Table 17: Overall Diplomas Awarded

	2/23	3/23	4/23	5/23	6/23	7/23	8/23	9/23	10/23	Total
Chicago	0	3	1	0	0	0	0	0	1	5
Harrisburg	2	2	3	0	1	1	1	0	0	10
Pere Marquette	0	0	0	1	0	0	1	3	1	6
St. Charles	1	1	2	4	4	1	2	0	4	19
Warrenville	0	0	0	0	6	2	1	0	0	9
IDJJ Total	3	6	6	5	11	4	5	3	6	49

Table 18: Percent of Special Education Students

	1/23	2/23	3/23	4/23	5/23	6/23	7/23	8/23	9/23	10/23
Chicago	40%	53.3%	55.5%	55.5%	61.5%	61.5%	56.3%	33.3%	47.1%	57.9%
Harrisburg	67.6%	45.7%	66.7%	49.2%	51.6%	68.9%	50.0%	50%	42.6%	36.1%
Pere Marquette	57.1%	50%	33.3%	33.3%	28.6%	44.4%	71.4%	80%	42.9%	30%
St. Charles	42.9%	55.6%	51.7%	57.1%	42.3%	28.6%	20.8%	40%	42.4%	51.6%
Warrenville	70%	60%	57.9%	52.6%	61.1%	73.3%	68.8%	61.1%	60%	80%
IDJJ Total	56.9%	51.7%	58.3%	50.9%	50.8%	58.3%	48.8%	48.2%	45.7%	46.3%

Table 20: Youth in Continuing Education

	Post-Secondary	Collegiate
IYC Chicago	0	0
IYC Harrisburg	0	6
IYC Pere Marquette	0	0
IYC St. Charles	0	0
IYC Warrenville	0	0
IDJJ Total	0	6

Table 21: Number and Percent of Cancelled Whole School Days

	Number	Percent
IYC Chicago	0	0%
IYC Harrisburg	0	0%
IYC Pere Marquette	0	0%
IYC St. Charles	0	0%
IYC Warrenville	1	5%
IDJJ Total	1	1%

Chart 7: Student to Teacher Ratio by Facility

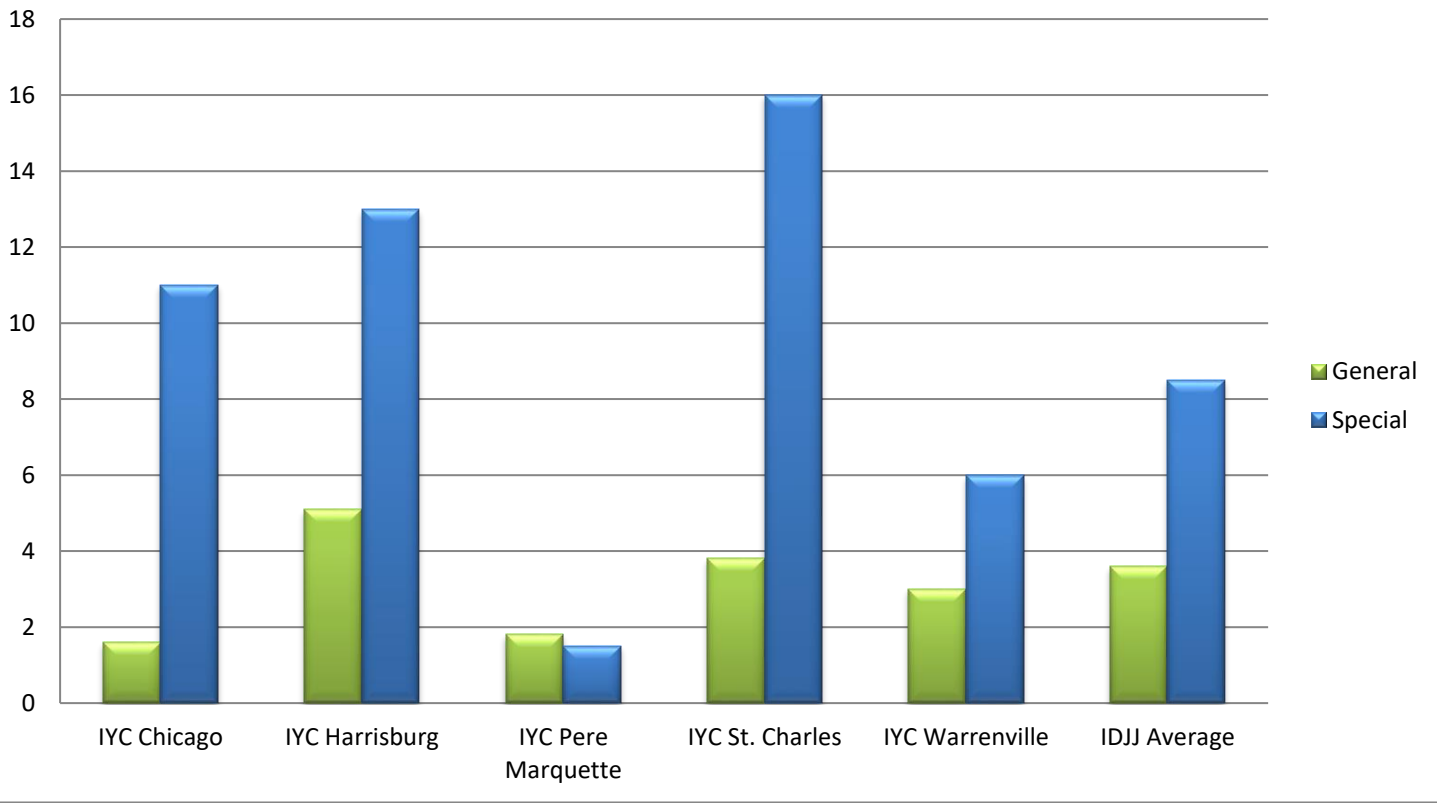

Section 5: Reportable Incident Data

Table 21a: Number of Reportable Incidents

	1/23	2/23	3/23	4/23	5/23	6/23	7/23	8/23	9/23	10/23
Chicago	4	3	5	4	4	5	6	11	6	8
Harrisburg	42	37	29	47	34	50	37	39	26	32
Pere Marquette	1	3	3	7	3	6	6	10	7	12
St. Charles	18	8	24	12	6	20	11	23	20	24
Warrenville	28	13	10	10	13	7	7	12	7	5
IDJJ Total	93	64	61	80	60	88	67	95	66	81

Table 21b: Rate of Reportable Incidents per 100 Youth

	1/23	2/23	3/23	4/23	5/23	6/23	7/23	8/23	9/23	10/23	Avg.
Chicago	15.7	11.7	20.4	18.3	16.7	19.5	21.1	32.5	16.4	23.3	19.6
Harrisburg	91.1	80.4	58.8	85.8	67.3	91.4	63.2	63.6	47.4	57.3	70.6
Pere Marquette	7.8	22.6	25.9	60.9	28.3	50.8	58.8	102.0	64.2	94.5	51.6
St. Charles	45.9	18.1	50.3	25.7	12.7	41.8	20.7	43.2	36.4	41.0	33.6
Warrenville	114.8	55.1	45.2	51.8	67.7	37.2	37.4	54.3	33.8	25.6	52.3
IDJJ Average	62.9	41.9	39.3	51.9	39.6	55.3	39.7	52.7	37.1	44.8	46.5

Table 22a: Number of Youth on Youth Assaults

	1/23	2/23	3/23	4/23	5/23	6/23	7/23	8/23	9/23	10/23
Chicago	1	0	0	1	1	0	2	4	0	2
Harrisburg	19	7	10	18	13	17	15	20	10	10
Pere Marquette	0	1	1	1	0	2	3	5	1	4
St. Charles	4	0	10	2	1	4	4	9	9	6
Warrenville	5	4	5	4	5	4	1	0	3	2
IDJJ Total	29	12	26	26	20	27	25	38	23	24

Table 22b: Rate of Youth on Youth Assaults per 100 Youth

	1/23	2/23	3/23	4/23	5/23	6/23	7/23	8/23	9/23	10/23	Avg.
Chicago	3.9	0	0	4.6	4.2	0.0	7.0	11.8	0	5.8	3.7
Harrisburg	41.2	15.2	20.3	32.8	25.7	31.1	25.6	32.6	18.2	17.9	26.1
Pere Marquette	0	7.5	8.6	8.7	0.0	16.9	29.4	51.0	9.2	31.5	16.3
St. Charles	10.2	0	21.0	4.3	2.1	8.4	7.5	16.9	16.4	10.3	9.7
Warrenville	20.5	16.9	22.6	20.7	26.0	21.3	5.3	0	14.5	10.3	15.8
IDJJ Average	19.6	7.9	16.8	16.9	13.2	17.0	14.8	21.1	12.9	13.3	15.3

Table 23a: Number of Youth Fights

	1/23	2/23	3/23	4/23	5/23	6/23	7/23	8/23	9/23	10/23
Chicago	3	3	1	3	1	0	2	3	3	5
Harrisburg	21	25	15	24	20	27	14	13	14	17
Pere Marquette	1	1	1	3	1	2	2	2	1	5
St. Charles	9	7	10	7	4	13	7	11	11	17
Warrenville	13	8	3	1	4	2	4	8	2	0
IDJJ Total	47	44	30	38	30	44	29	37	31	44

Table 23b: Rate of Youth Fights per 100 Youth

	1/23	2/23	3/23	4/23	5/23	6/23	7/23	8/23	9/23	10/23	Avg.
Chicago	11.8	11.7	4.1	13.8	4.2	0.0	7.0	8.9	8.2	14.6	8.4
Harrisburg	45.6	54.3	30.4	43.8	39.6	49.4	23.9	21.2	25.5	30.5	36.4
Pere Marquette	7.8	7.5	8.6	26.1	9.4	16.9	19.6	20.4	9.2	39.4	16.5
St. Charles	23.0	15.8	21.0	15.0	8.5	27.1	13.2	20.7	20	29.1	19.3
Warrenville	53.3	33.9	13.6	5.2	20.8	10.6	21.4	36.2	9.7	0.0	20.5
IDJJ Average	31.8	28.8	19.3	24.7	19.8	27.7	17.2	20.5	17.4	24.3	23.2

Table 24a: Number of Youth on Staff Assaults

	1/23	2/23	3/23	4/23	5/23	6/23	7/23	8/23	9/23	10/23
Chicago	0	0	4	0	2	5	2	4	3	1
Harrisburg	2	5	4	5	1	6	8	6	2	5
Pere Marquette	0	1	1	3	2	2	1	3	5	3
St. Charles	5	1	4	3	1	3	0	3	0	1
Warrenville	10	1	2	5	4	1	2	4	2	3
IDJJ Total	17	8	15	16	10	17	13	20	12	13

Table 24b: Rate of Youth on Staff Assaults per 100 Youth

	1/23	2/23	3/23	4/23	5/23	6/23	7/23	8/23	9/23	10/23	Avg.
Chicago	0	0	16.2	0	8.4	19.5	7.0	11.8	8.2	2.9	7.4
Harrisburg	4.3	10.9	8.1	9.1	2.0	11.0	13.7	9.8	3.6	9.0	8.1
Pere Marquette	0	7.5	8.6	26.1	18.9	16.9	9.8	30.6	45.9	23.6	18.8
St. Charles	12.8	2.3	8.4	6.4	2.1	6.3	0	5.6	0	1.7	4.6
Warrenville	41.0	4.2	9.0	25.9	20.8	5.3	10.7	18.1	9.7	15.4	16.0
IDJJ Average	11.5	5.2	9.7	10.4	6.6	10.7	7.7	11.1	6.7	7.2	8.7

Chart 9: Rate of Reportable Incidents Per 100 Youth

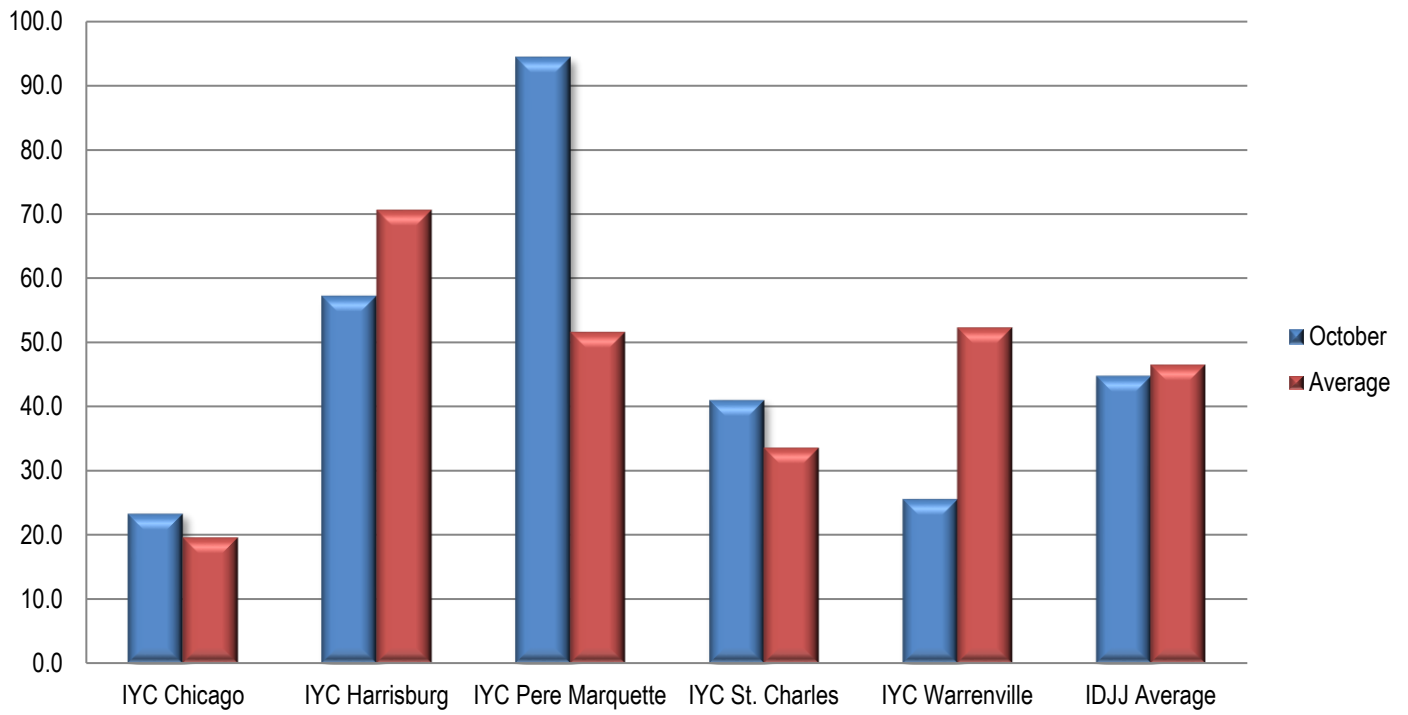
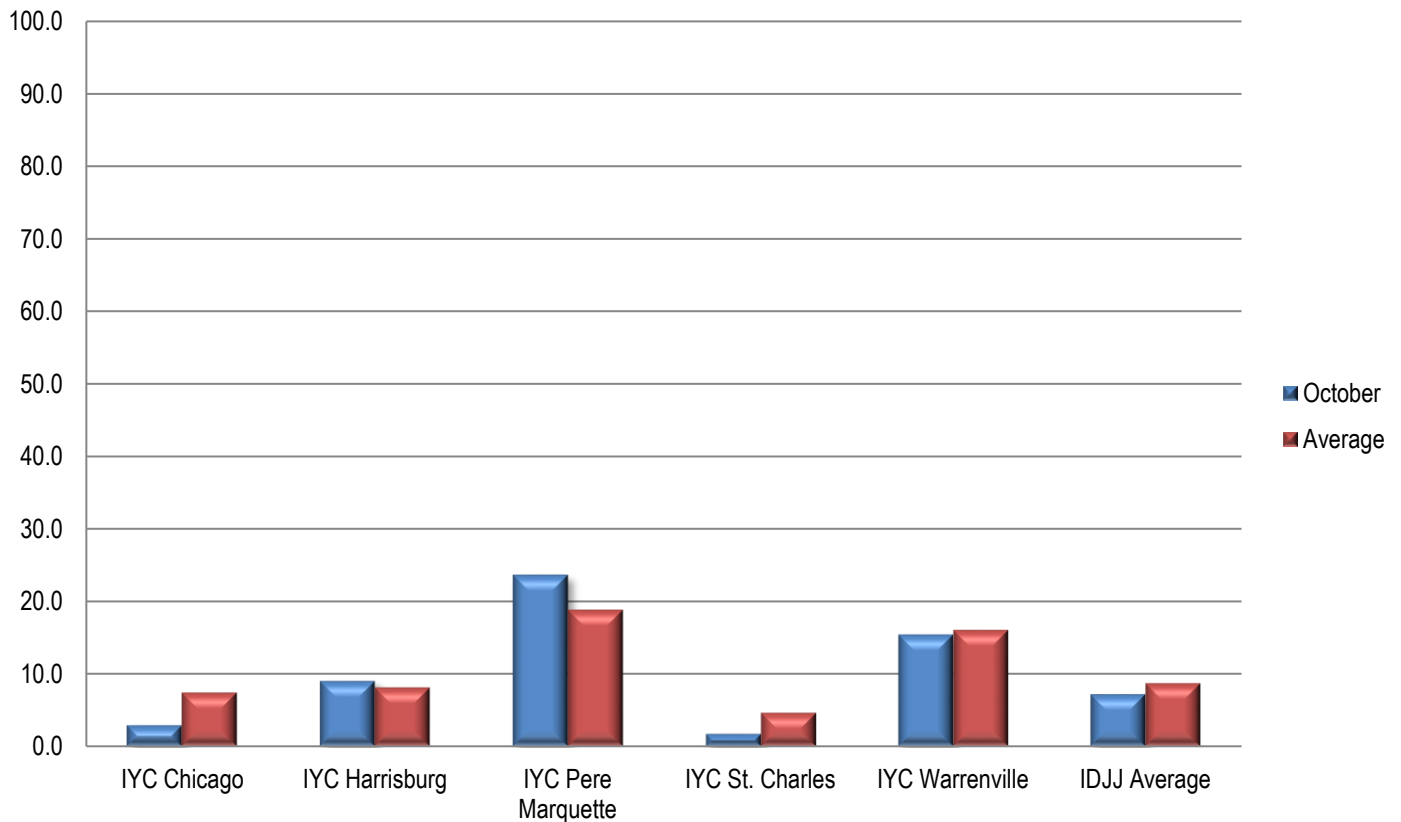

Chart 10: Rate of Youth on Staff Assault Per 100 Youth



Section 6: Indicator Data

Table 25: Uses of Chemical Restraints

	1/23	2/23	3/23	4/23	5/23	6/23	7/23	8/23	9/23	10/23
Chicago	0	0	0	0	0	1	1	0	1	1
Harrisburg	0	0	1	2	1	2	2	1	0	1
Pere Marquette	0	0	0	0	0	0	0	0	0	1
St. Charles	0	0	1	1	0	1	0	3	2	6
Warrenville	3	0	0	0	0	1	0	0	0	0
IDJJ Total	3	0	2	3	1	5	3	4	3	9

Table 26: Uses of Mechanical Restraints

	1/23	2/23	3/23	4/23	5/23	6/23	7/23	8/23	9/23	10/23
Chicago	0	0	0	3	3	5	1	6	4	1
Harrisburg	9	16	13	24	11	13	21	13	2	17
Pere Marquette	0	0	0	1	2	3	2	3	4	1
St. Charles	1	0	3	5	0	2	1	2	3	4
Warrenville	9	5	7	6	7	5	11	13	9	9
IDJJ Total	19	21	23	39	23	28	36	37	22	32

Uses of chemical and mechanical restraints have varied throughout the year, although the use in the current year is much lower than years past. Numbers and rates of uses of restraints should be related to population size and number and types of incidents. More important than how frequent they are is whether they are used according to policy and for appropriate reasons.

Section 7: Confinement Information

Table 28a: Use of Behavioral Holds

	1/23	2/23	3/23	4/23	5/23	6/23	7/23	8/23	9/23	10/23
Chicago	7	8	4	3	8	9	1	9	12	31
Harrisburg	57	66	37	65	51	64	51	50	27	46
Pere Marquette	0	0	2	6	4	14	6	3	1	20
St. Charles	40	24	41	39	12	31	22	49	54	84
Warrenville	150	51	70	78	82	53	43	73	43	29
IDJJ Total	256	149	154	191	157	171	123	184	137	209

Table 28b: Rate of Behavioral Hold

	1/23	2/23	3/23	4/23	5/23	6/23	7/23	8/23	9/23	10/23
Chicago	28	31	16	14	33	35	4	27	33	90
Harrisburg	124	143	75	119	101	117	87	82	49	82
Pere Marquette	0	0	17	52	38	119	59	31	9	157
St. Charles	102	54	86	84	25	65	41	92	98	144
Warrenville	615	216	317	404	427	282	230	330	208	149
IDJJ Average	173	98	99	124	104	108	73	102	77	116

Table 28c: Average Length of Behavioral Hold

	1/23	2/23	3/23	4/23	5/23	6/23	7/23	8/23	9/23	10/23
Chicago	55	68	41	88	93	81	60	45	181	242
Harrisburg	140	112	86	124	140	135	127	145	128	167
Pere Marquette	-	-	107	28	33	76	83	92	64	122
St. Charles	60	100	90	70	86	98	88	69	122	158
Warrenville	140	156	154	117	146	118	131	117	113	66
IDJJ Average	125	122	117	106	134	116	119	108	125	156

Table 29: Use of Crisis Care

	1/23	2/23	3/23	4/23	5/23	6/23	7/23	8/23	9/23	10/23
Chicago	-	-	-	-	-	-	-	3	-	-
Harrisburg	-	-	-	2	-	-	-	-	-	2
Pere Marquette	-	-	1	4	-	2	1	-	6	2
St. Charles	-	-	1	-	-	-	2	1	-	-
Warrenville	-	2	1	4	2	3	9	2	8	10
IDJJ Total	0	2	3	10	2	5	12	6	14	14

Table 30: Use of Medical Hold

	1/23	2/23	3/23	4/23	5/23	6/23	7/23	8/23	9/23	10/23
Chicago	-	-	-	-	-	-	-	-	-	-
Harrisburg	-	-	-	-	-	-	-	-	-	-
Pere Marquette	-	-	-	1	-	-	-	-	-	-
St. Charles	4	5	5	-	2	2	-	-	2	2
Warrenville	-	-	7	-	1	-	-	-	-	-
IDJJ Average	4	5	12	1	3	2	0	0	2	2

Table 31: Use of Administrative Hold

	1/23	2/23	3/23	4/23	5/23	6/23	7/23	8/23	9/23	10/23
Chicago	-	-	-	-	-	-	-	-	7	7
Harrisburg	-	-	-	-	-	-	-	80	4	33
Pere Marquette	-	-	1	2	-	-	-	-	-	-
St. Charles	-	-	-	-	50	2	1	14	2	2
Warrenville	-	18	74	24	50	45	162	267	325	83
IDJJ Total	0	18	75	26	100	47	163	361	338	125

Table 32: Use of Investigative Status

	1/23	2/23	3/23	4/23	5/23	6/23	7/23	8/23	9/23	10/23
Chicago	-	-	-	-	-	-	-	8	-	-
Harrisburg	-	-	-	-	-	-	-	-	-	-
Pere Marquette	-	-	-	-	-	-	-	-	-	-
St. Charles	-	-	-	-	-	-	-	-	-	-
Warrenville	-	-	4	-	-	-	-	2	5	-
IDJJ Total	0	0	4	0	0	0	0	10	5	0

Chart 12: Rate per 100 youth of Behavioral Holds

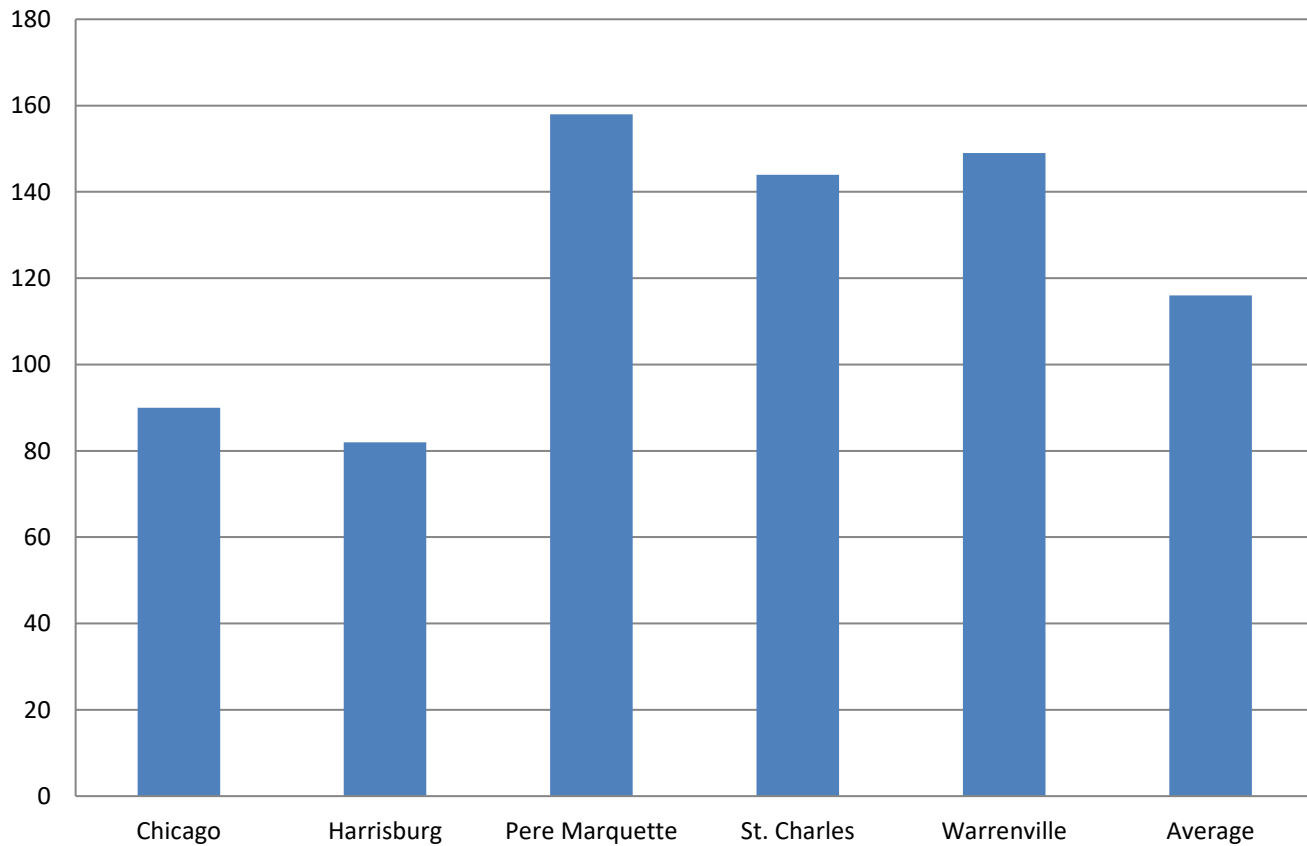

Section 8: Aftercare Data

Table 33: Youth Monitored by Aftercare

	1/23	2/23	3/23	4/23	5/23	6/23	7/23	8/23	9/23	10/23
Total Number of Youth Assigned to Aftercare	389	377	387	397	394	402	397	420	413	404
Youth in Community	175	167	172	190	189	181	180	194	190	192
Youth in Facilities	112	113	120	110	112	127	126	134	133	128
Youth with Pending Criminal Cases	89	85	82	80	81	82	81	82	75	72
Youth with Warrants and Out of State	13	12	13	17	12	12	10	10	15	12

Table 34: Caseloads in Aftercare (Average per Specialist)

	1/23	2/23	3/23	4/23	5/23	6/23	7/23	8/23	9/23	10/23
Youth Assigned to Specialist	6.2	6.3	6.3	6.5	6.5	6.7	7.5	8.0	8.1	8.0
Youth in Community	3.8	3.8	3.7	4.1	4.1	3.9	4.4	4.7	4.8	4.8
Youth in Facilities	2.4	2.5	2.6	2.4	2.4	2.8	3.1	3.3	3.3	3.2

Table 35: Average Specialist Caseload by Aftercare Office – October 2023

	Number of Specialists	Number of Youth	Average Caseload	Number of Youth in Community	Average Caseload in Community
Chicago	7	62	8.9	37	5.3
Chicago Heights	3	18	6	14	4.7
Aurora	2	16	8	11	5.5
Rockford	4	32	8	18	4.5
Peoria	4	45	11.3	28	7
Belleville	7	58	8.3	31	4.4
Champaign	4	36	9	17	4.3
Springfield	2	14	7	9	4.5
Placement	6	39	6.5	27	4.5
IDJJ Total	40	320	8	192	4.8

Table 36: Specialist Contact with Youth by Aftercare Office – October 2023

	Number of Overall Contacts	Contacts per Youth	Contacts with Youth in Community	Contacts per Youth in Community
Chicago	128	2.1	106	2.9
Chicago Heights	29	1.6	24	1.7
Aurora	55	3.4	47	4.3
Rockford	124	3.9	96	5.3
Peoria	183	4.1	164	5.9
Belleville	152	2.6	110	3.5
Champaign	98	2.7	80	4.7
Springfield	29	2.1	28	3.1
Placement	159	4.1	131	4.9
IDJJ Total	957	3.0	786	4.1

Table 37a: Parole Revocations

	Parole Revocations Heard	Revocations Approved	Revocations Denied	Hearings Continued
<i>January</i>	11	9	0	2
<i>February</i>	7	7	0	0
<i>March</i>	5	5	0	0
<i>April</i>	8	6	2	0
<i>May</i>	9	8	1	0
<i>June</i>	2	2	0	0
<i>July</i>	18	14	1	3
<i>August</i>	10	5	5	0
<i>September</i>	10	7	3	0
<i>October</i>	6	4	2	0
IDJJ Average	8.6	6.7	1.4	0.5

Table 37b: Parole Revocation Rates

	Percent of Revocations Approved	Percent of Revocations Denied	Percent of Hearings Continued
<i>January</i>	81.8%	0%	18.2%
<i>February</i>	100%	0%	0%
<i>March</i>	100%	0%	0%
<i>April</i>	75%	25%	0%
<i>May</i>	88.9%	11.1%	0%
<i>June</i>	100%	0%	0%
<i>July</i>	77.8%	5.6%	16.7%
<i>August</i>	50%	50%	0%
<i>September</i>	70%	30%	0%
<i>October</i>	66.7%	33.3%	0%
IDJJ Average	81.0%	15.5%	3.5%

With lower numbers of admission for technical parole violators, the numbers of parole revocation hearings held monthly has greatly decreased compared to previous years.

Section 9: Population Stock/Flow

Table 38: Institutional Stock/Flow

	1/23	2/23	3/23	4/23	5/23	6/23	7/23	8/23	9/23	10/23
Number of Admissions per Month	36	26	37	29	26	42	33	50	35	32
Percent of Admissions Parole Violators	8.3%	3.8%	13.5%	0%	7.7%	14.3%	21.2%	12%	5.7%	12.5%
Number of Facility Exits per Month	25	22	36	36	22	29	32	43	30	32
Percent of Exits to Aftercare Supervision	88%	81.8%	91.7%	88.9%	90.9%	86.2%	96.9%	97.7%	90%	84.4%

Table 39: Aftercare Stock/Flow

	1/23	2/23	3/23	4/23	5/23	6/23	7/23	8/23	9/23	10/23
Number of New Supervised Youth	22	18	34	36	20	25	31	43	28	27
Number of Exits from Aftercare	17	21	15	14	22	19	23	17	24	21

Table 40: Admissions to Facilities by Type

	October 2023	
	Number	Percent
Court Evaluation	2	6.3%
Court Evaluation Return	1	3.1%
Discharged and Recommitted	3	9.4%
Initial Commitment	18	56.3%
New Commitment	3	9.4%
Aftercare/MSR Violator	4	12.5%
Return Additional Mittimus	0	0%
Admit from Other Custody	1	3.1%
Total	32	

The decrease in DJJ populations is a direct effect of both decreasing court admissions, decreasing admissions for technical violations, and decreases in length of stay during the fiscal year. Additionally, rates and numbers of discharges from Aftercare have increased as well, which has helped those numbers stay lower as well, which provides fewer youth to be readmitted into facilities. Looking at the types of admissions to DJJ, a greater percent of youth are initial commitments than in previous years.

Chart 13: Admission Types to Facility, October 2023

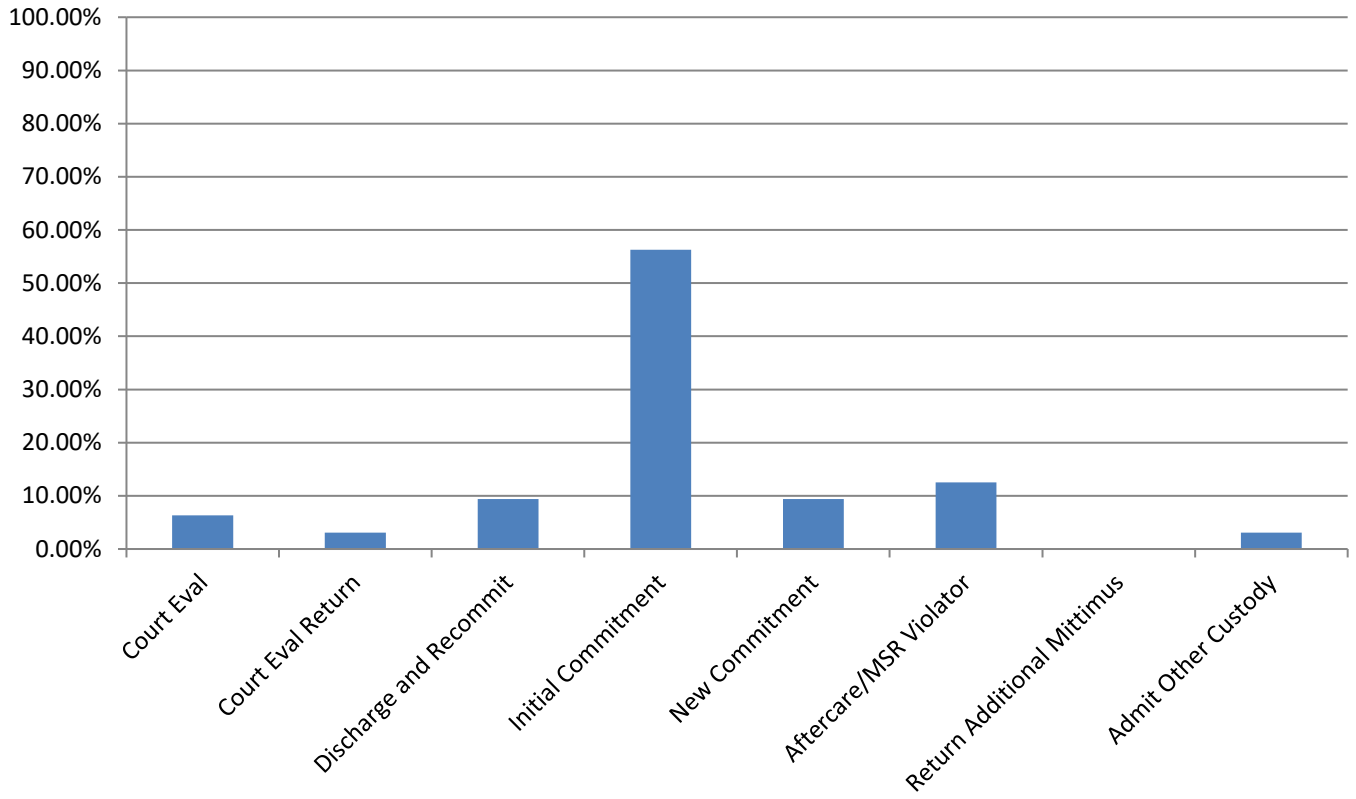

Section 10: TRD Data for October 2023

Table 41: Adjustments by Facility

	Reductions	Extensions
<i>IYC Chicago</i>	98	26
<i>IYC Harrisburg</i>	78	45
<i>IYC Pere Marquette</i>	61	20
<i>IYC St. Charles</i>	89	21
<i>IYC Warrenville</i>	88	4
Total	414	116

Table 42: Types of Adjustments Used

	CHI	HRG	PER	STC	WRV	DJJ Overall
<i>BARJ Reduction</i>	0	0	0	0	0	0
<i>Delinquent Program Reduction</i>	4	0	0	0	3	7
<i>Ed/Voc Reduction</i>	10	7	28	15	14	74
<i>Grade Level Reduction</i>	5	2	1	0	5	13
<i>JSO Completion Reduction</i>	0	0	0	0	0	0
<i>No Maj. Sanc. Reductions</i>	12	14	8	12	17	63
<i>Other Tx Reduction</i>	4	8	5	7	0	24
<i>SA Completion Reduction</i>	9	7	4	5	4	29
<i>YASI Goal Reduction</i>	54	40	15	50	45	204
<i>Discipline Extension</i>	26	45	20	21	4	116

Chart 14: Types of Adjustments used by Agency

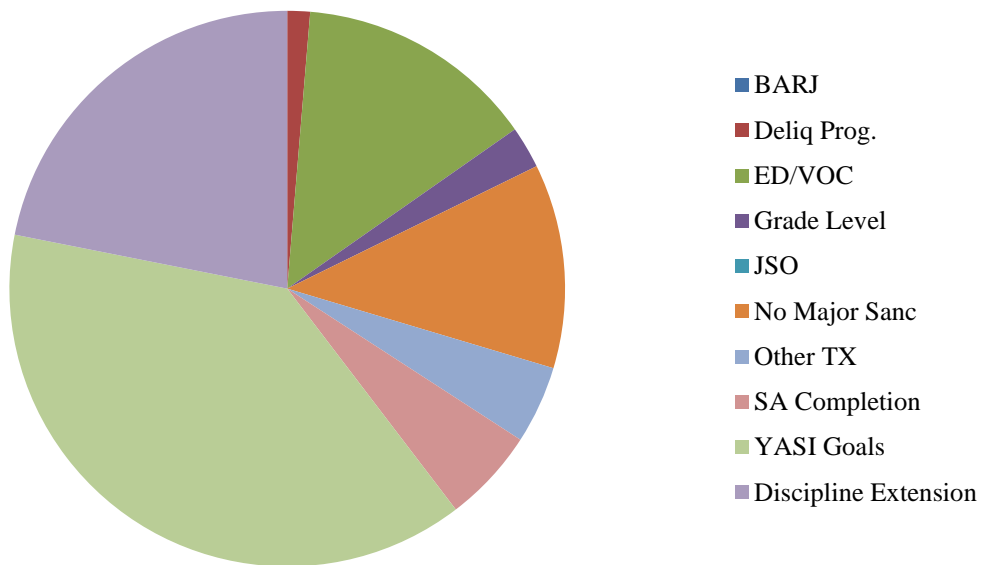

Table 45: Frequency of Discipline Extensions

	1/23	2/23	3/23	4/23	5/23	6/23	7/23	8/23	9/23	10/23
<i>IYC Chicago</i>	7	5	5	3	4	8	16	13	10	26
<i>IYC Harrisburg</i>	37	39	30	29	44	42	22	50	15	45
<i>IYC Pere Marquette</i>	0	1	3	5	7	4	13	16	0	20
<i>IYC St. Charles</i>	3	15	23	11	3	2	7	10	36	21
<i>IYC Warrenville</i>	30	18	20	11	5	22	4	15	5	4
Total	77	78	81	60	63	78	62	104	66	116

Table 46: Average Length of Discipline Extension

	1/23	2/23	3/23	4/23	5/23	6/23	7/23	8/23	9/23	10/23
<i>IYC Chicago</i>	4	5	17	4	9	12	10	14	6	8
<i>IYC Harrisburg</i>	7	8	11	6	8	9	10	10	6	17
<i>IYC Pere Marquette</i>	-	3	9	9	12	4	10	6	0	7
<i>IYC St. Charles</i>	16	11	10	17	27	28	13	7	8	11
<i>IYC Warrenville</i>	7	12	6	6	13	12	16	7	5	7
Average	7	9	10	9	12	10	11	9	7	12

Summed Total Adjustment Days by Month

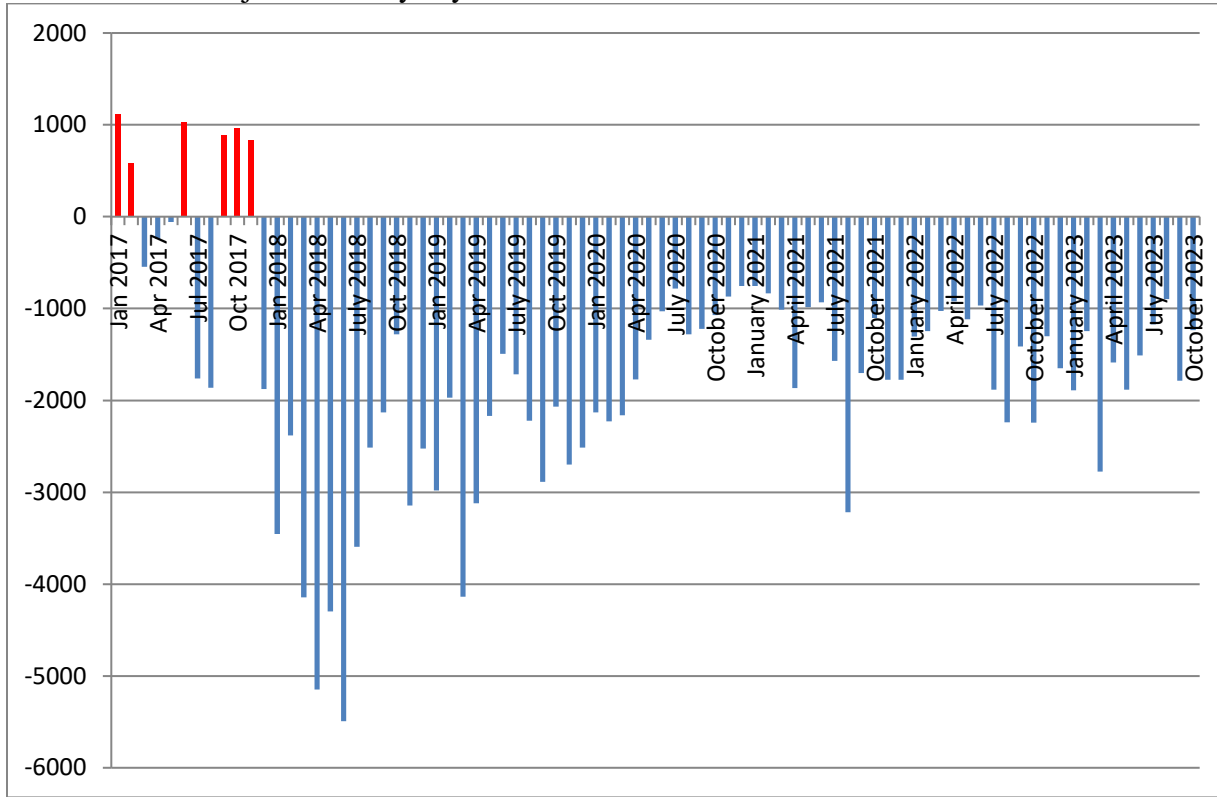

Section 11: YASI

Table 47: YASI Pre-Screens: October 2023

	Legal Risk	Social Risk	Protective	Overall Risk
<i>High</i>	67	51	7	68
<i>Moderate</i>	24	37	35	24
<i>Low</i>	2	5	51	1
Total	93	93	93	93

Table 48: YASI Full Assessments: Risk

	Dynamic	Static	Overall
<i>Very High</i>	21	-	-
<i>High</i>	22	90	68
<i>Moderate-High</i>	24	-	-
<i>Moderate</i>	19	1	24
<i>Low-Moderate</i>	5	-	-
<i>Low</i>	2	2	1
<i>None</i>	0	0	0
Total	93	93	93

Table 49: YASI Full Assessments: Protective

	Dynamic	Static	Overall
<i>Very High</i>	3	-	-
<i>High</i>	4	16	10
<i>Moderate-High</i>	20	-	-
<i>Moderate</i>	30	9	35
<i>Low-Moderate</i>	27	-	-
<i>Low</i>	8	10	47
<i>None</i>	1	58	1
Total	93	93	93

Chart 16: Risk and Protective Levels of Youth

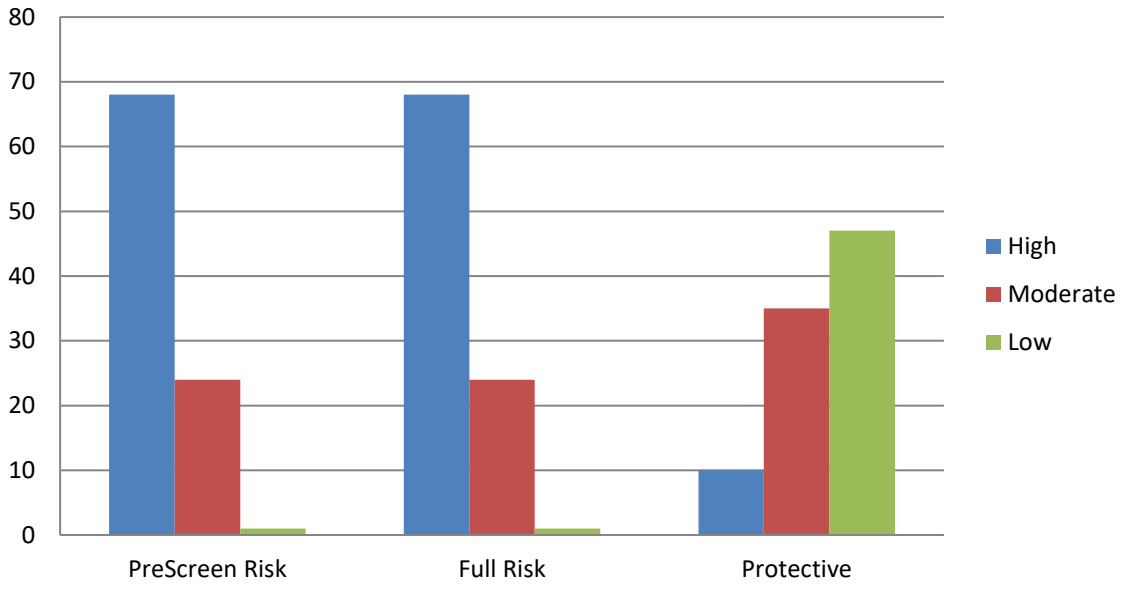

Release Reviews

Reviews by Type per Month

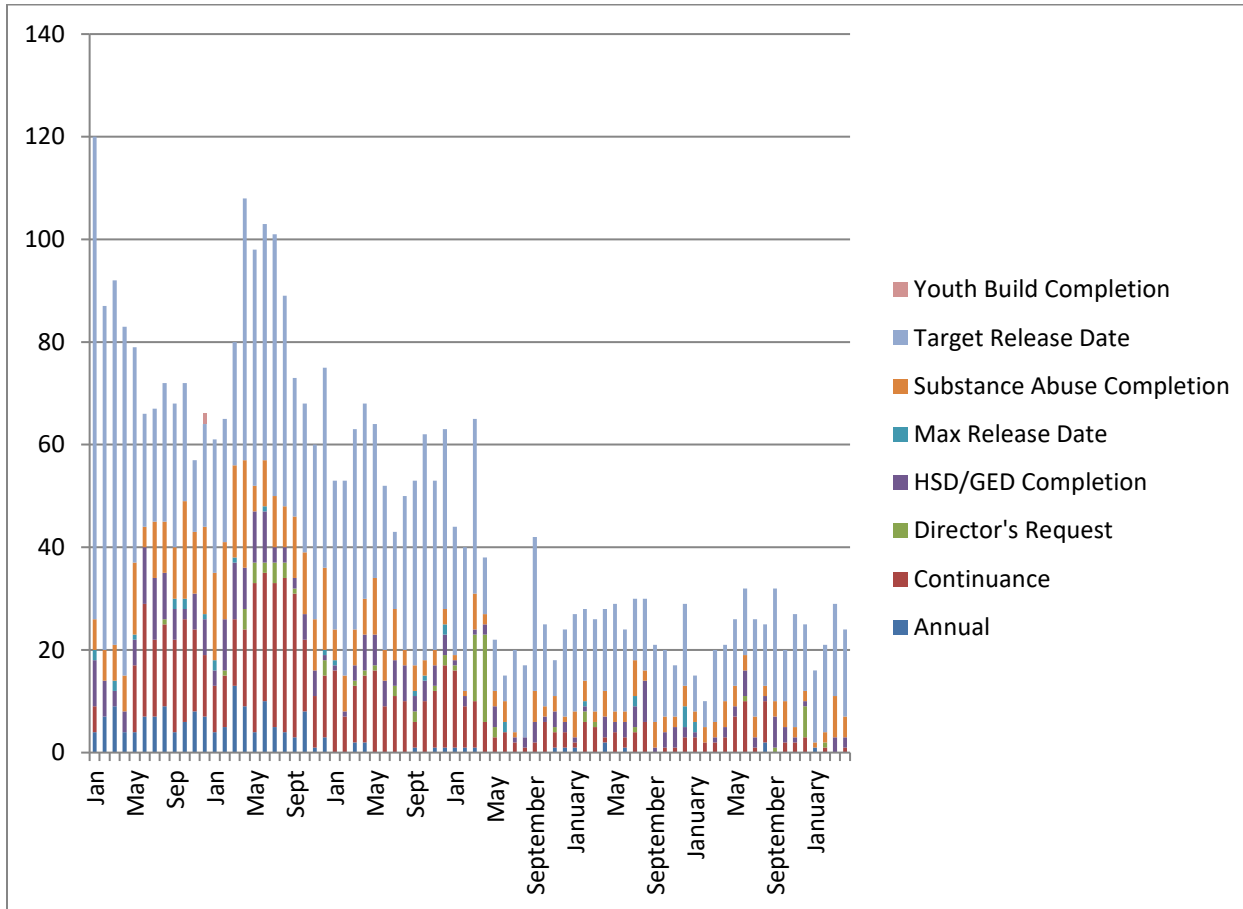

	Annual	Cont.	Director's Request	HSD/GED	Max Release Date	Substance Abuse	Target Release Date	Total
January	1	0	0	0	0	1	14	16
February	0	1	1	0	0	2	17	21
March	0	0	0	3	0	8	18	29
April	0	1	0	2	0	4	17	24
May	0	1	0	2	1	2	19	25
June	0	0	1	4	0	1	21	27
July	3	2	3	3	0	2	11	24
August	0	2	7	1	0	6	18	34
September	1	1	0	2	0	1	16	21
October	0	3	1	2	0	2	23	31

Percent of Release Reviews by Outcome and Month

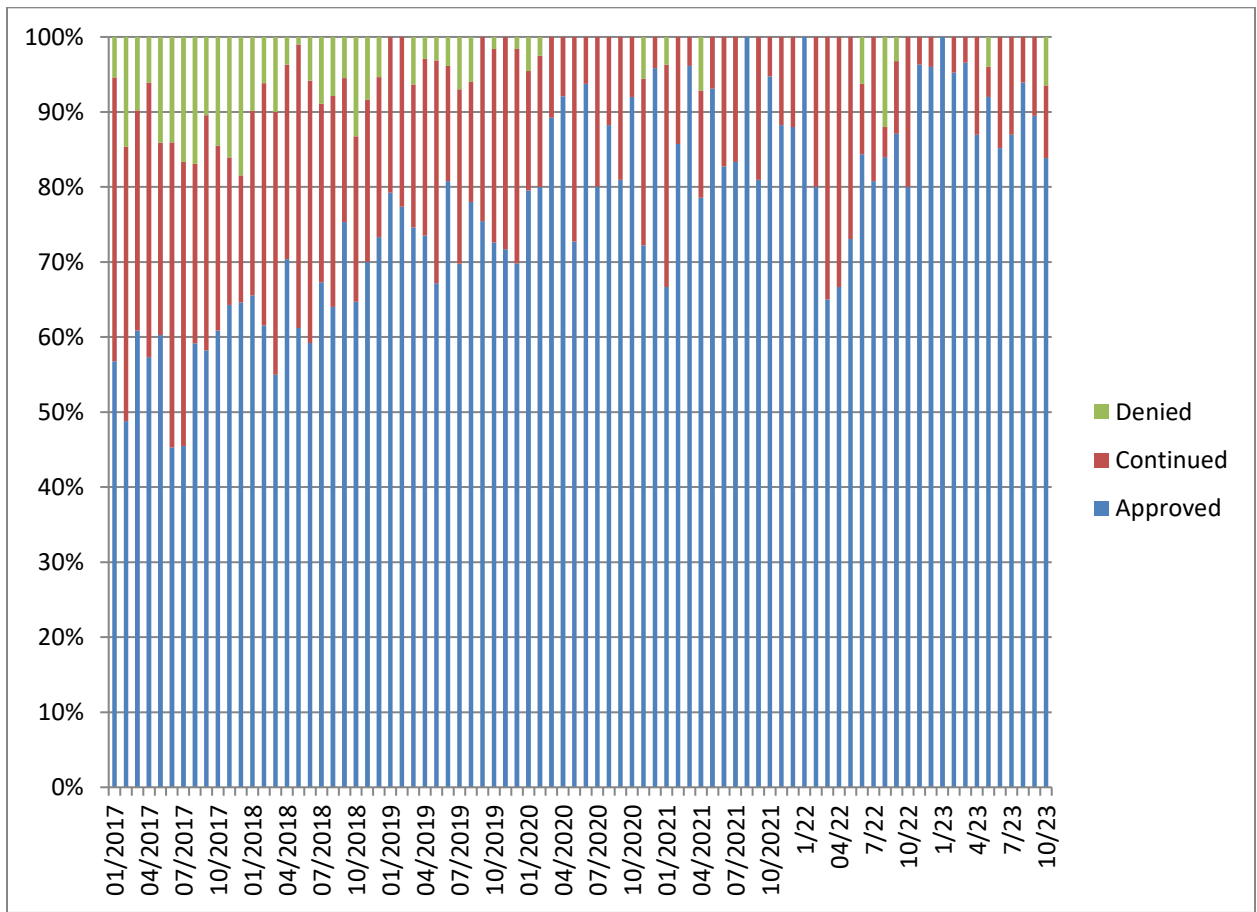

Demographic Profile for October 31st, 2023

Sex	Institutions		Aftercare	
	Number	Percent	Number	Percent
Male	174	97.8%	266	96.0%
Female	4	2.2%	11	4.0%

Age	Institutions		Aftercare	
	Number	Percent	Number	Percent
Average Age	17.5		18.1	
16 & Under	61	34.3%	59	21.4%
17 to 20	114	64.0%	209	75.7%
20.5 & Over	3	1.7%	8	2.9%

Race/Ethnicity	Institutions		Aftercare	
	Number	Percent	Number	Percent
White	32	18.0%	51	18.4%
Black	124	69.7%	194	70.0%
Hispanic	16	9.0%	15	5.4%
Asian/Pacific Islander	0	0%	1	0.4%
Multi/Biracial	6	3.4%	16	5.8%

Committing Counties ¹	Institutions		Aftercare	
	Number	Percent	Number	Percent
Cook	42	23.6%	74	26.7%
Collar Counties	11	6.2%	17	6.1%
Metro-East	13	7.3%	16	5.8%
Central	65	36.5%	102	36.8%
Southern	15	8.4%	17	6.1%
Northern	32	18.0%	46	16.6%
Out of State	0	0%	5	1.8%

¹ Committing Counties: Cook = Cook; Collar Counties = DuPage, Kane, Lake, McHenry, Will; Metro East Counties = Madison, St. Clair; Central IL Counties = Adams, Bond, Brown, Calhoun, Cass, Champaign, Christian, Clark, Coles, Crawford, Cumberland, Dewitt, Douglas, Edgar, Effingham, Fayette, Ford, Fulton, Greene, Hancock, Henderson, Iroquois, Jasper, Jersey, Knox, Livingston, Logan, McDonough, McLean, Macon, Macoupin, Marshall, Mason, Menard, Montgomery, Morgan, Moultrie, Peoria, Piatt, Pike, Sangamon, Schuyler, Scott, Shelby, Stark, Tazewell, Vermillion Warren, Woodford; South IL Counties = Alexander, Clay, Clinton, Edwards, Franklin, Gallatin, Hamilton, Hardin, Jackson, Jefferson, Johnson, Lawrence, Marion, Massac, Monroe, Perry, Pope, Pulaski, Randolph, Richland, Saline, Union, Wabash, Washington, Wayne, White, Williamson; North, IL Counties = Boone, Bureau, Carroll, DeKalb, Grundy, Henry, Jo-Daviess, Kankakee, Kendall, LaSalle, Lee, Mercer, Ogle, Putnam, Rock Island, Stephenson, Whiteside, Winnebago; Other = Out of State

Offense Class	Institutions		Aftercare	
	Number	Percent	Number	Percent
Murder	20	11.2%	1	0.4%
Class X Felony	51	28.7%	71	25.6%
Class 1 Felony	41	23.0%	62	22.4%
Class 2 Felony	40	22.5%	102	36.8%
Class 3 Felony	15	8.4%	16	5.8%
Class 4 Felony	11	6.2%	20	7.2%

Offense Class by Race	Black	White	Hispanic	Bi/Multiracial
Murder	16	2	3	0
Class X Felony	89	18	12	3
Class 1 Felony	74	21	2	5
Class 2 Felony	96	27	11	8
Class 3 Felony	15	11	2	3
Class 4 Felony	25	3	0	3
Total	311	82	30	22

This table provides a summary of all youth in DJJ (both facilities and Aftercare) relating to their race and holding offense crime class. The numbers in the table and the raw number of youth in a category.

Prefix	Institutions		Aftercare	
	Number	Percent	Number	Percent
Court Evaluation	8	4.5%	1	0.4%
Delinquent	91	51.1%	246	88.8%
Extended Jurisdiction	12	6.7%	8	2.9%
Felon	49	27.5%	2	0.7%
First Degree Murderer	8	4.5%	1	0.4%
Habitual Juvenile	1	0.6%	1	0.4%
Violent Juvenile	9	5.1%	13	4.7%
From Other State	0	0%	5	1.8%

Aftercare Completion – October 2023

Characteristics of Youth at Exiting Aftercare

Youth exiting aftercare are youth that are being discharged from IDJJ custody and youth that are entering an IDJJ facility

Sex	Aftercare Exits	
	Number	Percent
Male	28	87.5%
Female	4	12.5%

Age	Aftercare Exits	
	Number	Percent
Average Age	18.0	
16 & Under	8	25.0%
17 to 20	20	62.5%
20.5 & Over	4	12.5%

Committing Counties ²	Aftercare Exits	
	Number	Percent
Cook	3	9.4%
Collar Counties	3	9.4%
Metro-East	3	9.4%
Central	11	34.4%
Southern	6	18.8%
Northern	6	18.8%
Out of State	0	0%

Race/Ethnicity	Aftercare Exits	
	Number	Percent
White	8	25.0%
Black	21	65.6%
Hispanic	3	9.4%
Asian/Pacific Islander	0	0%
Multi/Biracial	0	0%

² Committing Counties: Cook = Cook; Collar Counties = DuPage, Kane, Lake, McHenry, Will; Metro East Counties = Madison, St. Clair; Central IL Counties = Adams, Bond, Brown, Calhoun, Cass, Champaign, Christian, Clark, Coles, Crawford, Cumberland, Dewitt, Douglas, Edgar, Effingham, Fayette, Ford, Fulton, Greene, Hancock, Henderson, Iroquois, Jasper, Jersey, Knox, Livingston, Logan, McDonough, McLean, Macon, Macoupin, Marshall, Mason, Menard, Montgomery, Morgan, Moultrie, Peoria, Piatt, Pike, Sangamon, Schuyler, Scott, Shelby, Stark, Tazewell, Vermillion Warren, Woodford; South IL Counties = Alexander, Clay, Clinton, Edwards, Franklin, Gallatin, Hamilton, Hardin, Jackson, Jefferson, Johnson, Lawrence, Marion, Massac, Monroe, Perry, Pope, Pulaski, Randolph, Richland, Saline, Union, Wabash, Washington, Wayne, White, Williamson; North, IL Counties = Boone, Bureau, Carroll, DeKalb, Grundy, Henry, Jo-Daviess, Kankakee, Kendall, LaSalle, Lee, Mercer, Ogle, Putnam, Rock Island, Stephenson, Whiteside, Winnebago; Other = Out of State

Offense Class	Aftercare Exits	
	Number	Percent
Murder	0	0%
Class X Felony	2	6.3%
Class 1 Felony	8	25.0%
Class 2 Felony	9	28.1%
Class 3 Felony	7	21.9%
Class 4 Felony	6	18.8%

Prefix	Aftercare Exits	
	Number	Percent
Court Evaluation	1	3.1%
Delinquent	26	81.3%
Extended Jurisdiction	1	3.1%
Felon	1	3.1%
First Degree Murderer	0	0%
Habitual Juvenile	1	3.1%
Violent Juvenile	2	6.3%
From Other State	0	0%

Discharge Reason	Aftercare Exits	
	Number	Percent
Admitted to Institution	12	37.5%
Aftercare Discharge	12	37.5%
Adult Sentence Discharge	1	3.1%
Transfer to Adult Parole	0	0%
Court Ordered Discharge	3	9.4%
Discharged from Illinois Custody	0	0%
Statutory Discharge	3	9.4%
Death	1	3.1%
Vacated Commitment Order	0	0%
Expiration of Sentence	0	0%

Youth Outcomes at Discharge from Aftercare – October 2023

These are youth outcomes are for youth discharging aftercare

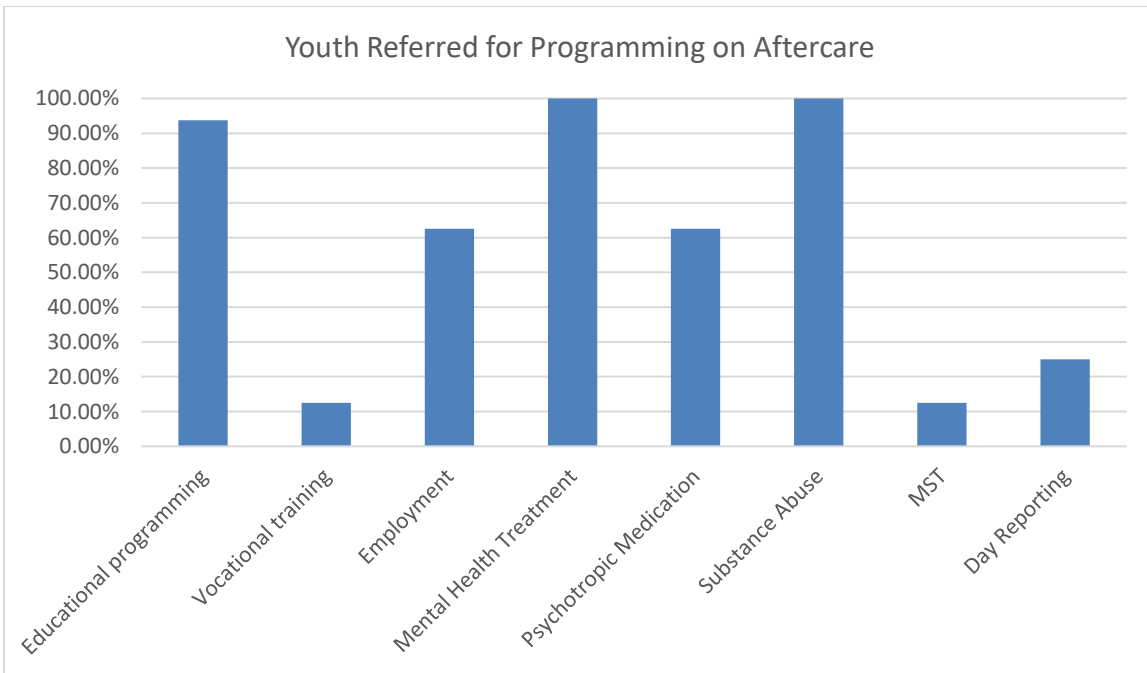
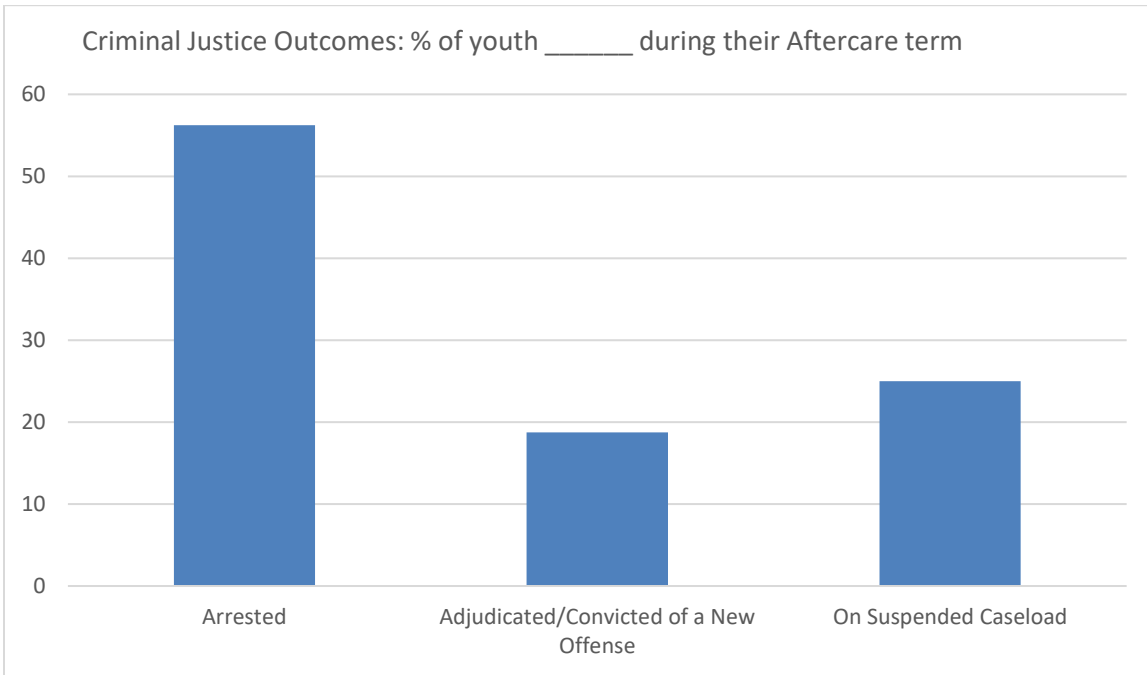



**Monthly Report:
November 2023**

FY2024

Section 1: Population and Staffing Data

Table 1a: Population by Facility

	1/23	2/23	3/23	4/23	5/23	6/23	7/23	8/23	9/23	10/23	11/23
Chicago	25	24	22	20	26	29	29	36	36	35	40
Harrisburg	45	47	48	59	49	59	59	55	54	57	61
Pere Marquette	13	13	12	9	11	10	10	10	14	13	13
St. Charles	43	47	51	46	50	50	48	53	55	58	53
Warrenville	26	24	21	18	20	20	21	21	21	16	15
IDJJ Total	152	155	154	152	156	168	167	175	180	179	182

Table 1b: Average Daily Population by Facility

	1/23	2/23	3/23	4/23	5/23	6/23	7/23	8/23	9/23	10/23	11/23
Chicago	25.4	25.6	24.5	21.8	23.9	25.7	28.4	33.8	36.5	34.3	35.9
Harrisburg	46.1	46.0	49.3	54.8	50.5	54.7	58.5	61.3	54.9	55.8	57.6
Pere Marquette	12.8	13.3	11.6	11.5	10.6	11.8	10.2	9.8	10.9	12.7	12.3
St. Charles	39.2	44.3	47.7	46.7	47.1	47.9	53.1	53.2	55.0	58.5	57.5
Warrenville	24.4	23.6	22.1	19.3	19.2	18.8	18.7	22.1	20.7	19.5	16.1
IDJJ Total	147.8	152.8	155.1	154.1	151.4	159.0	168.8	180.3	178.0	180.9	179.5

Table 2: Security Staff Headcount by Facility

	1/23	2/23	3/23	4/23	5/23	6/23	7/23	8/23	9/23	10/23	11/23
Chicago	64	65	65	62	61	58	57				
Harrisburg	97	98	95	97	98	97	95				
Pere Marquette	38	41	41	40	42	40	40				
St. Charles	81	84	83	79	77	75	75				
Warrenville	53	53	52	52	52	53	48				
IDJJ Total	333	341	336	330	330	323	315				

Chart 1: Facility Populations on Last Day of Month Last Nine Fiscal Years

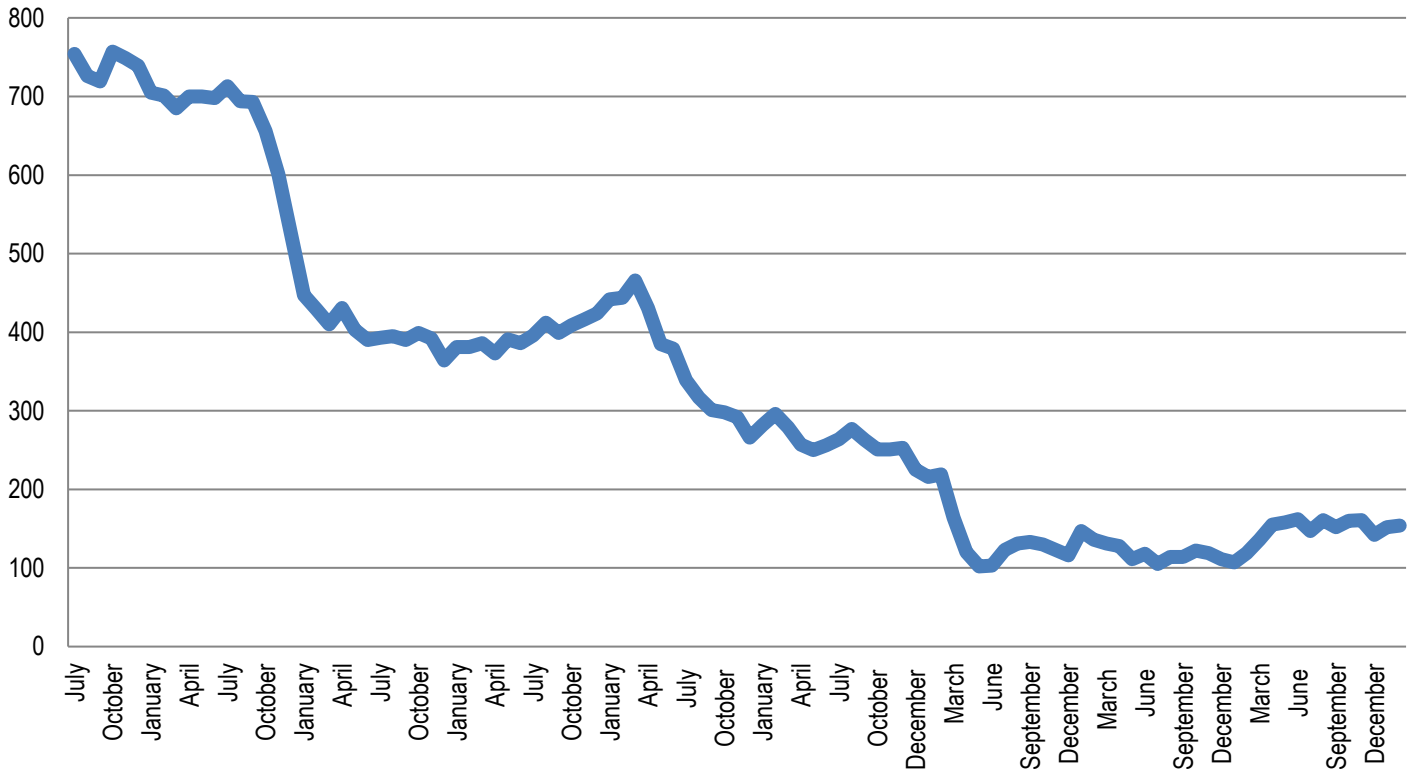

Section 2: Mental Health Data

Table 5: Percent of Youth Psychotropic Medication

	1/23	2/23	3/23	4/23	5/23	6/23	7/23	8/23	9/23	10/23	11/23
Chicago	68.6%	58.6%	59.4%	63.0%	51.9%	51.5%	51.4%	66.7%	63.3%	55.9%	74.6%
Harrisburg	71.4%	77.6%	64.0%	75.9%	67.4%	74.1%	72.0%	65.1%	65.1%	60.9%	71.3%
Pere Marquette	53.3%	60.0%	69.2%	60.0%	60.0%	60.0%	75%	62.5%	62.5%	73.7%	77.8%
St. Charles	61.8%	59.1%	55.7%	51.4%	56.4%	67.9%	53.8%	52.7%	53.5%	51.2%	64.6%
Warrenville	56.3%	61.1%	71.4%	88.5%	91.7%	48.1%	75%	71.1%	57.8%	100%	80%
IDJJ Average	64.3%	64.7%	61.8%	67.0%	63.9%	65.2%	63.4%	62.2%	60.0%	61.2%	65.0%

Table 7: Distribution of Mental Health Levels

	Mental Health Level 0	Mental Health Level 1	Mental Health Level 2	Mental Health Level 3	Mental Health Level 3.5	Mental Health Level 4
January	0.0%	31.8%	64.7%	3.5%	0.0%	0.0%
February	0.0%	35.4%	61.4%	3.2%	0.0%	0.0%
March	0.0%	28.6%	62.2%	8.6%	0.0%	0.5%
April	0.0%	30.1%	63.2%	6.7%	0.0%	0.0%
May	0.6%	31.1%	64.4%	3.9%	0.0%	0.0%
June	0.5%	24.2%	71.7%	3.0%	0.0%	0.5%
July	0.0%	30.6%	66.3%	2.6%	0.0%	0.5%
August	0.0%	34.9%	60.5%	4.7%	0.0%	0.0%
September	0.0%	31.8%	61.8%	6.5%	0.0%	0.0%
October	0.0%	42.1%	53.5%	4.5%	0.0%	0.0%
November	0.0%	36.1%	60.6%	2.9%	0.5%	0.0%
IDJJ Average	0.1%	32.4%	62.8%	4.6%	0.1%	0.1%

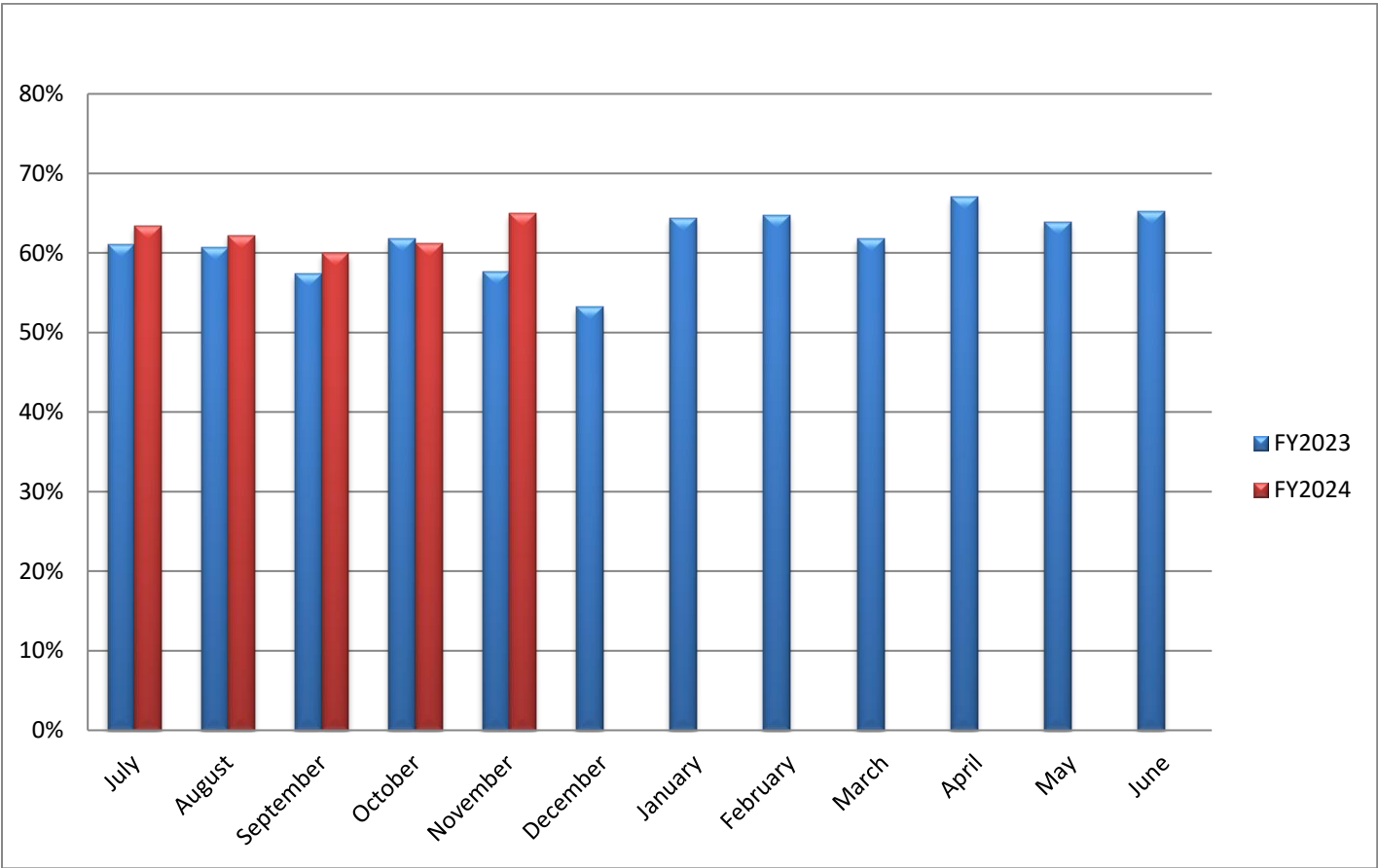

Section 3: Substance Abuse Treatment Data

Table 9: Number of Treatment Participants

	1/23	2/23	3/23	4/23	5/23	6/23	7/23	8/23	9/23	10/23	11/23
Chicago	11	7	9	9	7	10	12	11	11	7	12
Harrisburg	19	18	23	23	25	22	13	19	19	25	21
Pere Marquette	9	8	3	2	1	0	1	4	4	2	4
St. Charles	5	4	8	4	6	5	3	4	4	5	4
Warrenville	2	3	3	5	6	5	4	5	5	6	5
IDJJ Total	46	40	46	43	45	42	33	43	43	47	46

Table 10: Average Length of Stay for Completers

	1/23	2/23	3/23	4/23	5/23	6/23	7/23	8/23	9/23	10/23	11/23
Chicago	92	-	101	92	-	95	102	91	91	83	64
Harrisburg	140	98	45	71	-	92	85	60	60	58	-
Pere Marquette	60	-	60	-	106	-	-	-	-	-	-
St. Charles	-	-	90	-	-	-	-	-	-	90	-
Warrenville	-	-	-	-	88	-	90	-	-	-	-
IDJJ Average	96	98	85	79	97	94	90	75	75	81	64

Table 11: Percent of Discharges by Reason

	1/23	2/23	3/23	4/23	5/23	6/23	7/23	8/23	9/23	10/23	11/23
Successful Completion	54.5%	25%	75%	66.7%	25%	18.2%	66.7%	33.3%	33.3%	52.4%	20%
Behavioral Discharge	18.2%	25%	0%	0%	0%	9.1%	0%	0%	0%	0%	20%
Youth Released	27.3%	50%	18.8%	25%	75%	54.5%	22.2%	55.6%	55.6%	38.1%	40%
Other Discharge	0%	0%	6.3%	8.3%	0%	18.2%	11.1%	11.1%	11.1%	9.5%	20%

Table 12: Primary Substance Abused

	1/23	2/23	3/23	4/23	5/23	6/23	7/23	8/23	9/23	10/23	11/23
Marijuana	69.6%	71.8%	51.4%	56.8%	60.6%	52.4%	63.3%	67.4%	67.4%	71.9%	65.7%
Alcohol	4.3%	5.1%	8.6%	5.4%	6.1%	14.3%	13.3%	2.3%	2.3%	6.3%	11.4%
Opioids	8.7%	7.7%	22.9%	16.2%	9.1%	14.3%	13.3%	9.3%	9.3%	0%	5.7%
Other Drugs	17.4%	15.4%	17.1%	21.6%	24.2%	19.0%	10.0%	20.9%	20.9%	21.9%	17.1%
No Diagnosis	0%	0%	0%	0%	0%	0%	0%	0%	0%	0%	0%

Chart 5: Number of Treatment Participants by Facility

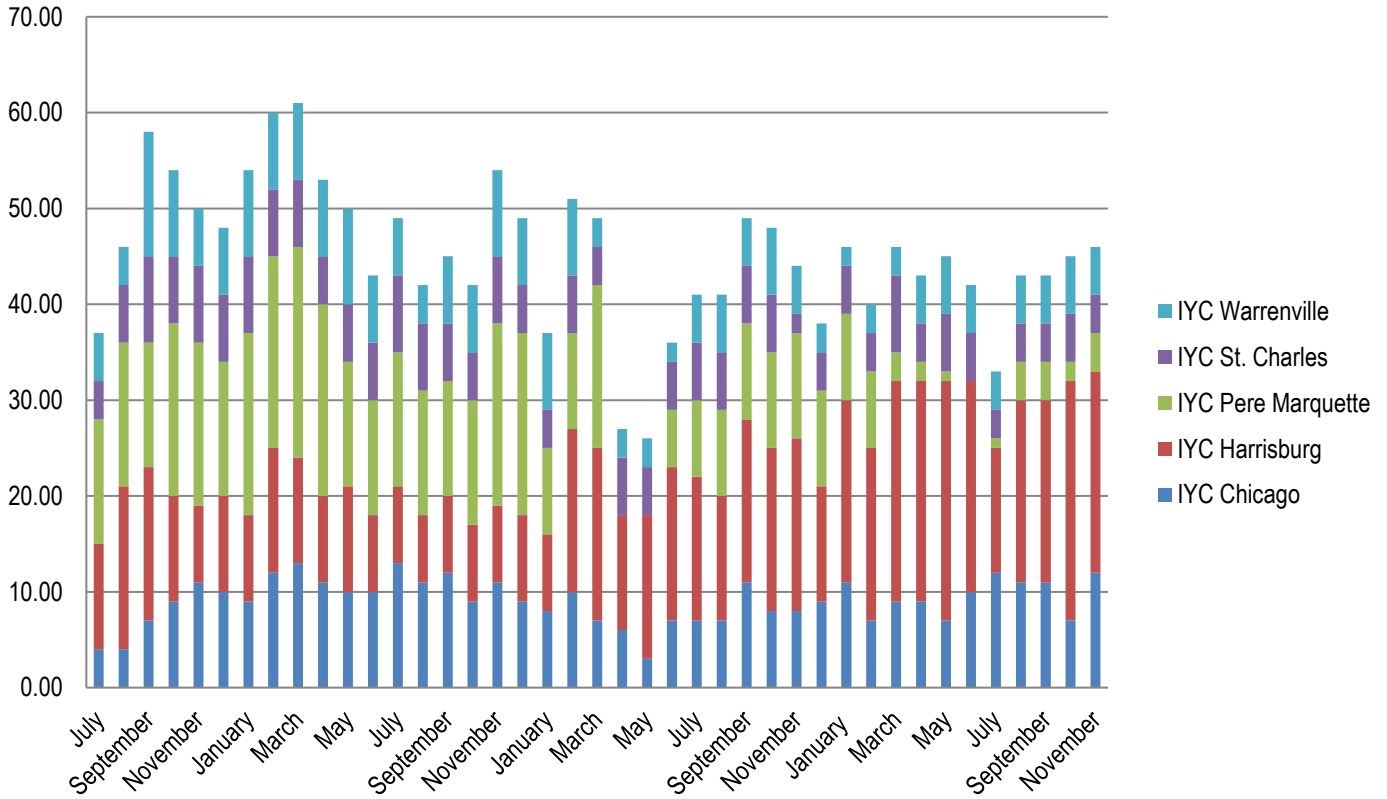
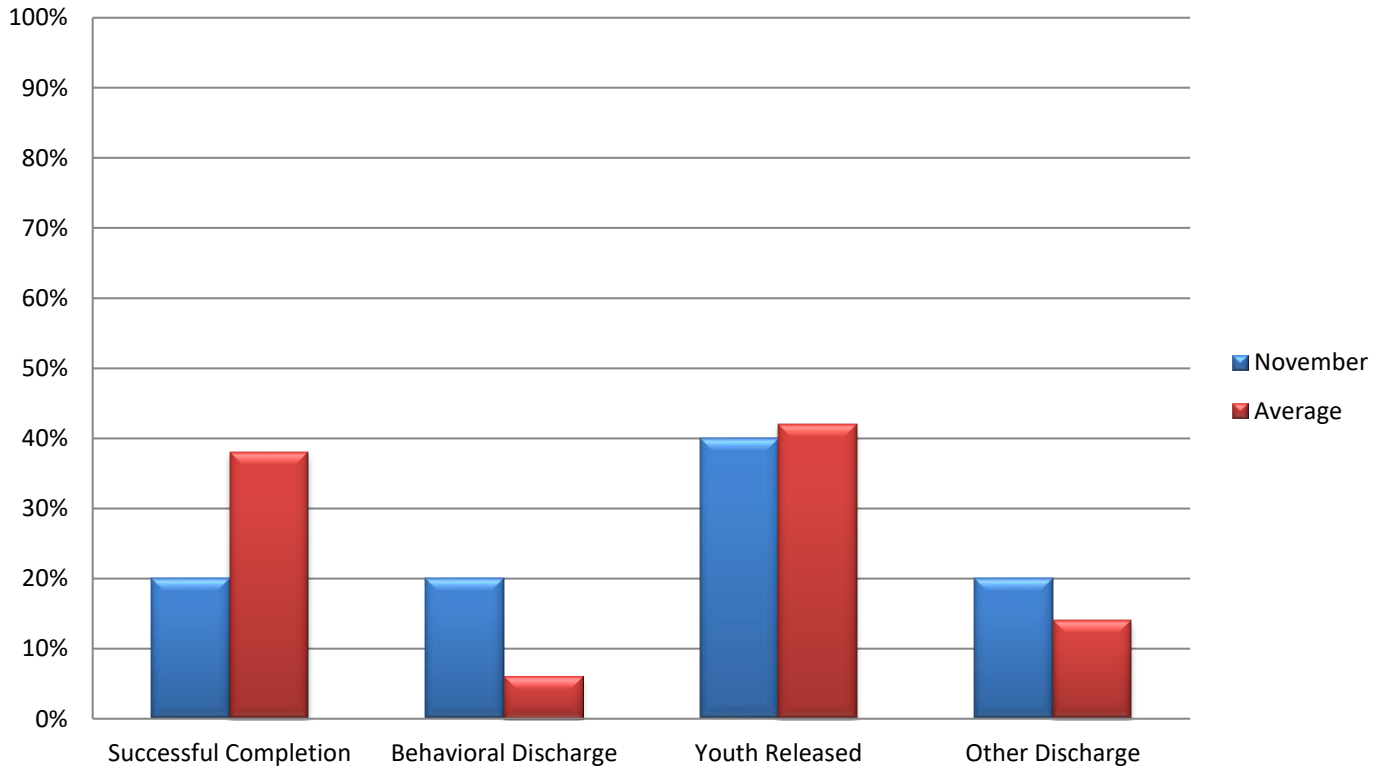

Chart 6: Discharges by Reason



Section 4: Education Data

Table 13: Students Enrolled in School

	1/23	2/23	3/23	4/23	5/23	6/23	7/23	8/23	9/23	10/23	11/23
Chicago	20	15	9	9	13	13	16	21	17	19	24
Harrisburg	34	46	45	61	62	45	60	70	61	72	57
Pere Marquette	7	8	6	6	7	9	7	5	7	10	8
St. Charles	21	27	29	21	26	21	24	25	33	31	22
Warrenville	20	20	19	19	18	15	16	18	20	15	15
IDJJ Total	102	116	108	116	126	103	123	139	138	147	126

Table 14: Teachers Employed

	1/23	2/23	3/23	4/23	5/23	6/23	7/23	8/23	9/23	10/23	11/23
Chicago	7	7	7	7	7	7	7	7	7	6	6
Harrisburg	10	10	11	11	11	11	11	11	11	11	11
Pere Marquette	5	5	6	6	6	6	6	6	6	6	6
St. Charles	5	5	5	5	5	5	5	5	5	5	5
Warrenville	3	4	4	4	4	4	4	3	3	3	3
IDJJ Total	30	31	33	33	33	33	33	32	32	31	31

Table 15: General Education Student to Teacher Ratio

	1/23	2/23	3/23	4/23	5/23	6/23	7/23	8/23	9/23	10/23	11/23
Chicago	2.4	1.4	0.7	0.7	0.8	0.8	1.2	2.0	2.3	1.6	2.5
Harrisburg	1.6	3.1	1.7	3.4	3.3	4.2	3.3	2.0	3.9	5.1	2.8
Pere Marquette	1.3	1.3	1.0	1.0	1.0	1.0	0.8	0.7	1.0	1.8	1.3
St. Charles	4.0	4.0	5.0	3.0	11.0	3.8	4.8	3.5	4.8	3.8	3.3
Warrenville	3.5	4.0	4.0	4.5	5.5	2.0	5.0	4.0	8.0	3.0	5.0
IDJJ Average	2.3	2.7	1.9	2.4	8.0	2.6	2.7	2.3	3.4	3.6	2.6

Table 16: Special Education Student to Teacher Ratio

	1/23	2/23	3/23	4/23	5/23	6/23	7/23	8/23	9/23	10/23	11/23
Chicago	8.0	8.0	5.0	5.0	8.0	8.0	9.0	8.0	8.0	11.0	14.0
Harrisburg	11.5	10.5	15.0	15.0	16.0	15.5	15.0	10.3	13.0	13.0	10.7
Pere Marquette	2.0	2.0	1.0	1.0	1.0	2.0	2.5	1.5	1.5	1.5	1.5
St. Charles	9.0	15.0	15.0	12.0	11.0	6.0	2.5	9.0	14.0	16.0	9.0
Warrenville	14.0	6.0	5.5	5.0	5.5	5.5	5.5	6.0	6.0	6.0	5.0
IDJJ Average	8.3	7.5	7.9	7.4	8.0	7.5	6.7	7.1	7.9	8.5	7.5

Table 17: Overall Diplomas Awarded

	2/23	3/23	4/23	5/23	6/23	7/23	8/23	9/23	10/23	11/23	Total
Chicago	0	3	1	0	0	0	0	0	1	0	5
Harrisburg	2	2	3	0	1	1	1	0	0	2	12
Pere Marquette	0	0	0	1	0	0	1	3	1	0	6
St. Charles	1	1	2	4	4	1	2	0	4	1	20
Warrenville	0	0	0	0	6	2	1	0	0	1	10
IDJJ Total	3	6	6	5	11	4	5	3	6	4	53

Table 18: Percent of Special Education Students

	1/23	2/23	3/23	4/23	5/23	6/23	7/23	8/23	9/23	10/23	11/23
Chicago	40%	53.3%	55.5%	55.5%	61.5%	61.5%	56.3%	33.3%	47.1%	57.9%	58.3%
Harrisburg	67.6%	45.7%	66.7%	49.2%	51.6%	68.9%	50.0%	50%	42.6%	36.1%	56.1%
Pere Marquette	57.1%	50%	33.3%	33.3%	28.6%	44.4%	71.4%	80%	42.9%	30%	37.5%
St. Charles	42.9%	55.6%	51.7%	57.1%	42.3%	28.6%	20.8%	40%	42.4%	51.6%	40.9%
Warrenville	70%	60%	57.9%	52.6%	61.1%	73.3%	68.8%	61.1%	60%	80%	66.7%
IDJJ Total	56.9%	51.7%	58.3%	50.9%	50.8%	58.3%	48.8%	48.2%	45.7%	46.3%	54.0%

Table 20: Youth in Continuing Education

	Post-Secondary	Collegiate
IYC Chicago	0	0
IYC Harrisburg	0	7
IYC Pere Marquette	0	0
IYC St. Charles	0	3
IYC Warrenville	0	0
IDJJ Total	0	10

Table 21: Number and Percent of Cancelled Whole School Days

	Number	Percent
IYC Chicago	0	0%
IYC Harrisburg	0	0%
IYC Pere Marquette	0	0%
IYC St. Charles	5	25%
IYC Warrenville	0	0%
IDJJ Total	5	5%

Chart 7: Student to Teacher Ratio by Facility

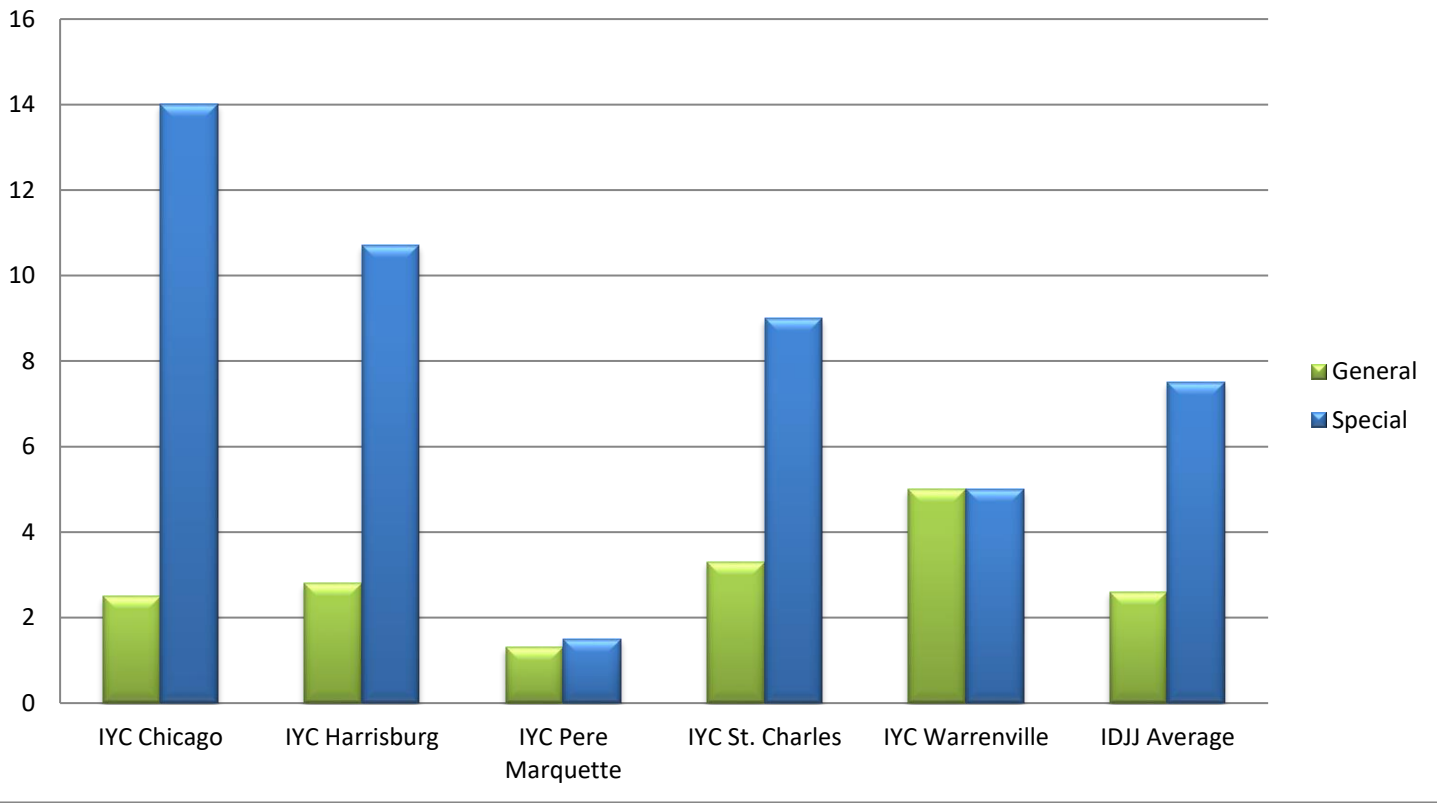

Section 5: Reportable Incident Data

Table 21a: Number of Reportable Incidents

	1/23	2/23	3/23	4/23	5/23	6/23	7/23	8/23	9/23	10/23	11/23
Chicago	4	3	5	4	4	5	6	11	6	8	9
Harrisburg	42	37	29	47	34	50	37	39	26	32	26
Pere Marquette	1	3	3	7	3	6	6	10	7	12	2
St. Charles	18	8	24	12	6	20	11	23	20	24	24
Warrenville	28	13	10	10	13	7	7	12	7	5	6
IDJJ Total	93	64	61	80	60	88	67	95	66	81	67

Table 21b: Rate of Reportable Incidents per 100 Youth

	1/23	2/23	3/23	4/23	5/23	6/23	7/23	8/23	9/23	10/23	11/23	Avg.
Chicago	15.7	11.7	20.4	18.3	16.7	19.5	21.1	32.5	16.4	23.3	25.1	20.1
Harrisburg	91.1	80.4	58.8	85.8	67.3	91.4	63.2	63.6	47.4	57.3	45.1	68.3
Pere Marquette	7.8	22.6	25.9	60.9	28.3	50.8	58.8	102.0	64.2	94.5	16.3	48.4
St. Charles	45.9	18.1	50.3	25.7	12.7	41.8	20.7	43.2	36.4	41.0	41.7	34.3
Warrenville	114.8	55.1	45.2	51.8	67.7	37.2	37.4	54.3	33.8	25.6	37.3	50.9
IDJJ Average	62.9	41.9	39.3	51.9	39.6	55.3	39.7	52.7	37.1	44.8	37.3	45.7

Table 22a: Number of Youth on Youth Assaults

	1/23	2/23	3/23	4/23	5/23	6/23	7/23	8/23	9/23	10/23	11/23
Chicago	1	0	0	1	1	0	2	4	0	2	2
Harrisburg	19	7	10	18	13	17	15	20	10	10	8
Pere Marquette	0	1	1	1	0	2	3	5	1	4	1
St. Charles	4	0	10	2	1	4	4	9	9	6	2
Warrenville	5	4	5	4	5	4	1	0	3	2	2
IDJJ Total	29	12	26	26	20	27	25	38	23	24	15

Table 22b: Rate of Youth on Youth Assaults per 100 Youth

	1/23	2/23	3/23	4/23	5/23	6/23	7/23	8/23	9/23	10/23	11/23	Avg.
Chicago	3.9	0	0	4.6	4.2	0.0	7.0	11.8	0	5.8	5.6	3.9
Harrisburg	41.2	15.2	20.3	32.8	25.7	31.1	25.6	32.6	18.2	17.9	13.9	25.0
Pere Marquette	0	7.5	8.6	8.7	0.0	16.9	29.4	51.0	9.2	31.5	8.1	15.5
St. Charles	10.2	0	21.0	4.3	2.1	8.4	7.5	16.9	16.4	10.3	3.5	9.1
Warrenville	20.5	16.9	22.6	20.7	26.0	21.3	5.3	0	14.5	10.3	12.4	15.5
IDJJ Average	19.6	7.9	16.8	16.9	13.2	17.0	14.8	21.1	12.9	13.3	8.4	14.7

Table 23a: Number of Youth Fights

	1/23	2/23	3/23	4/23	5/23	6/23	7/23	8/23	9/23	10/23	11/23
Chicago	3	3	1	3	1	0	2	3	3	5	4
Harrisburg	21	25	15	24	20	27	14	13	14	17	14
Pere Marquette	1	1	1	3	1	2	2	2	1	5	1
St. Charles	9	7	10	7	4	13	7	11	11	17	17
Warrenville	13	8	3	1	4	2	4	8	2	0	3
IDJJ Total	47	44	30	38	30	44	29	37	31	44	39

Table 23b: Rate of Youth Fights per 100 Youth

	1/23	2/23	3/23	4/23	5/23	6/23	7/23	8/23	9/23	10/23	11/23	Avg.
Chicago	11.8	11.7	4.1	13.8	4.2	0.0	7.0	8.9	8.2	14.6	11.1	8.7
Harrisburg	45.6	54.3	30.4	43.8	39.6	49.4	23.9	21.2	25.5	30.5	24.3	35.3
Pere Marquette	7.8	7.5	8.6	26.1	9.4	16.9	19.6	20.4	9.2	39.4	8.1	15.7
St. Charles	23.0	15.8	21.0	15.0	8.5	27.1	13.2	20.7	20	29.1	29.6	20.3
Warrenville	53.3	33.9	13.6	5.2	20.8	10.6	21.4	36.2	9.7	0.0	18.6	20.3
IDJJ Average	31.8	28.8	19.3	24.7	19.8	27.7	17.2	20.5	17.4	24.3	21.7	23.0

Table 24a: Number of Youth on Staff Assaults

	1/23	2/23	3/23	4/23	5/23	6/23	7/23	8/23	9/23	10/23	11/23
Chicago	0	0	4	0	2	5	2	4	3	1	3
Harrisburg	2	5	4	5	1	6	8	6	2	5	4
Pere Marquette	0	1	1	3	2	2	1	3	5	3	0
St. Charles	5	1	4	3	1	3	0	3	0	1	5
Warrenville	10	1	2	5	4	1	2	4	2	3	1
IDJJ Total	17	8	15	16	10	17	13	20	12	13	13

Table 24b: Rate of Youth on Staff Assaults per 100 Youth

	1/23	2/23	3/23	4/23	5/23	6/23	7/23	8/23	9/23	10/23	11/23	Avg.
Chicago	0	0	16.2	0	8.4	19.5	7.0	11.8	8.2	2.9	8.4	7.5
Harrisburg	4.3	10.9	8.1	9.1	2.0	11.0	13.7	9.8	3.6	9.0	6.9	8.0
Pere Marquette	0	7.5	8.6	26.1	18.9	16.9	9.8	30.6	45.9	23.6	0.0	17.1
St. Charles	12.8	2.3	8.4	6.4	2.1	6.3	0	5.6	0	1.7	8.7	4.9
Warrenville	41.0	4.2	9.0	25.9	20.8	5.3	10.7	18.1	9.7	15.4	6.2	15.1
IDJJ Average	11.5	5.2	9.7	10.4	6.6	10.7	7.7	11.1	6.7	7.2	7.2	8.5

Chart 9: Rate of Reportable Incidents Per 100 Youth

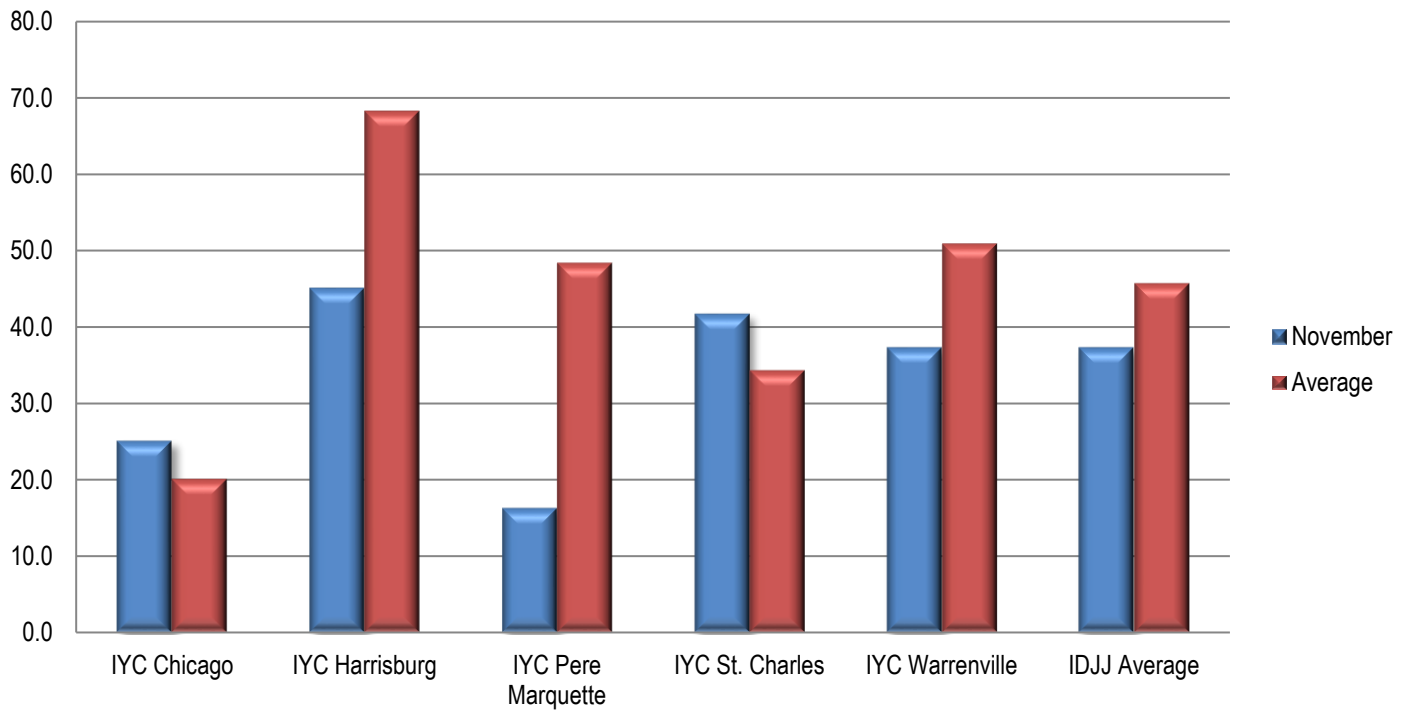
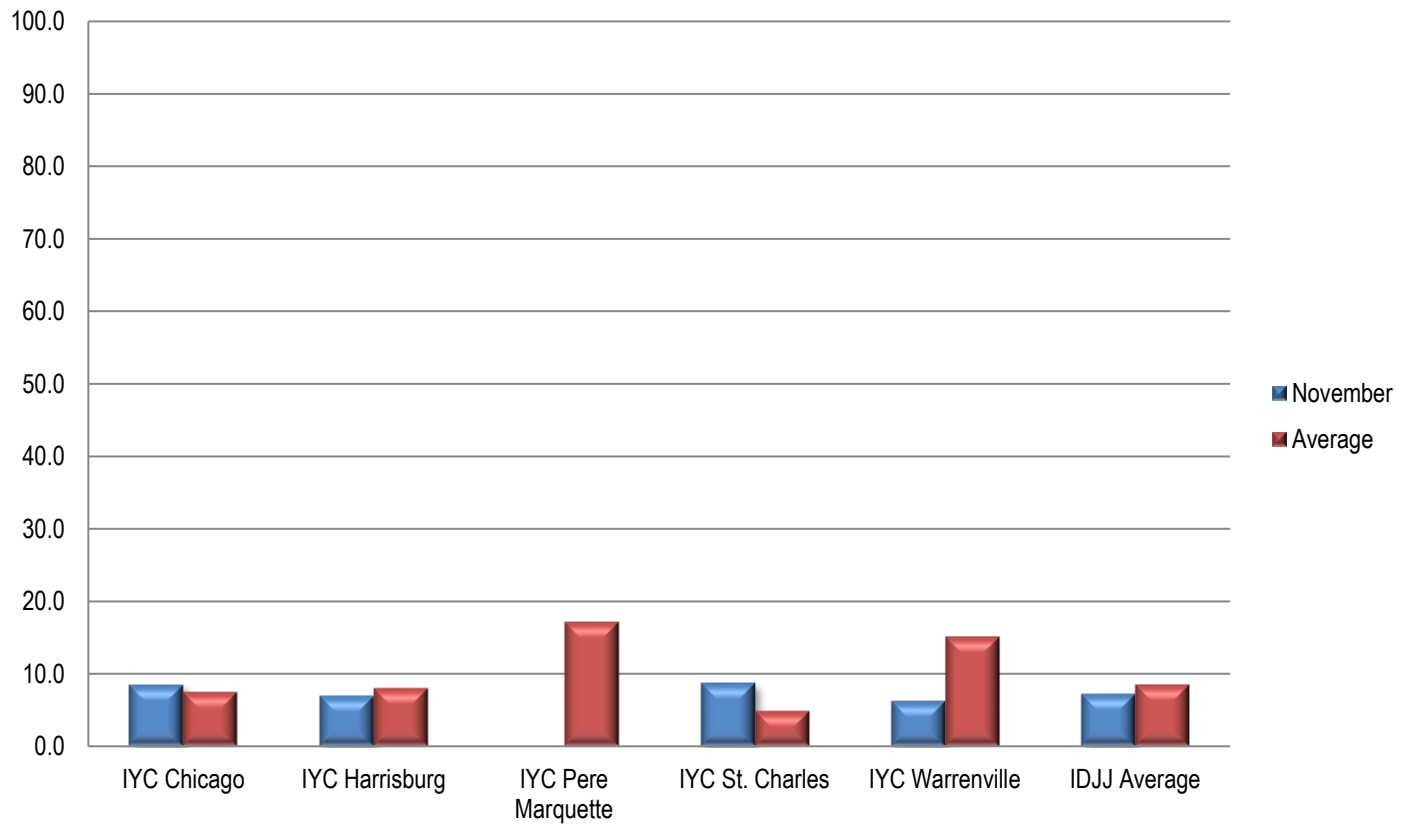

Chart 10: Rate of Youth on Staff Assault Per 100 Youth



Section 6: Indicator Data

Table 25: Uses of Chemical Restraints

	1/23	2/23	3/23	4/23	5/23	6/23	7/23	8/23	9/23	10/23	11/23
Chicago	0	0	0	0	0	1	1	0	1	1	0
Harrisburg	0	0	1	2	1	2	2	1	0	1	0
Pere Marquette	0	0	0	0	0	0	0	0	0	1	0
St. Charles	0	0	1	1	0	1	0	3	2	6	10
Warrenville	3	0	0	0	0	1	0	0	0	0	1
IDJJ Total	3	0	2	3	1	5	3	4	3	9	11

Table 26: Uses of Mechanical Restraints

	1/23	2/23	3/23	4/23	5/23	6/23	7/23	8/23	9/23	10/23	11/23
Chicago	0	0	0	3	3	5	1	6	4	1	2
Harrisburg	9	16	13	24	11	13	21	13	2	17	9
Pere Marquette	0	0	0	1	2	3	2	3	4	1	0
St. Charles	1	0	3	5	0	2	1	2	3	4	1
Warrenville	9	5	7	6	7	5	11	13	9	9	4
IDJJ Total	19	21	23	39	23	28	36	37	22	32	16

Uses of chemical and mechanical restraints have varied throughout the year, although the use in the current year is much lower than years past. Numbers and rates of uses of restraints should be related to population size and number and types of incidents. More important than how frequent they are is whether they are used according to policy and for appropriate reasons.

Section 7: Confinement Information

Table 28a: Use of Behavioral Holds

	1/23	2/23	3/23	4/23	5/23	6/23	7/23	8/23	9/23	10/23	11/23
Chicago	7	8	4	3	8	9	1	9	12	31	17
Harrisburg	57	66	37	65	51	64	51	50	27	46	44
Pere Marquette	0	0	2	6	4	14	6	3	1	20	1
St. Charles	40	24	41	39	12	31	22	49	54	84	71
Warrenville	150	51	70	78	82	53	43	73	43	29	32
IDJJ Total	256	149	154	191	157	171	123	184	137	209	165

Table 28b: Rate of Behavioral Hold

	1/23	2/23	3/23	4/23	5/23	6/23	7/23	8/23	9/23	10/23	11/23
Chicago	28	31	16	14	33	35	4	27	33	90	47
Harrisburg	124	143	75	119	101	117	87	82	49	82	76
Pere Marquette	0	0	17	52	38	119	59	31	9	157	8
St. Charles	102	54	86	84	25	65	41	92	98	144	123
Warrenville	615	216	317	404	427	282	230	330	208	149	199
IDJJ Average	173	98	99	124	104	108	73	102	77	116	92

Table 28c: Average Length of Behavioral Hold

	1/23	2/23	3/23	4/23	5/23	6/23	7/23	8/23	9/23	10/23	11/23
Chicago	55	68	41	88	93	81	60	45	181	242	623
Harrisburg	140	112	86	124	140	135	127	145	128	167	154
Pere Marquette	-	-	107	28	33	76	83	92	64	122	48
St. Charles	60	100	90	70	86	98	88	69	122	158	155
Warrenville	140	156	154	117	146	118	131	117	113	66	84
IDJJ Average	125	122	117	106	134	116	119	108	125	156	189

Table 29: Use of Crisis Care

	1/23	2/23	3/23	4/23	5/23	6/23	7/23	8/23	9/23	10/23	11/23
Chicago	-	-	-	-	-	-	-	3	-	-	-
Harrisburg	-	-	-	2	-	-	-	-	-	2	-
Pere Marquette	-	-	1	4	-	2	1	-	6	2	-
St. Charles	-	-	1	-	-	-	2	1	-	-	-
Warrenville	-	2	1	4	2	3	9	2	8	10	1
IDJJ Total	0	2	3	10	2	5	12	6	14	14	1

Table 30: Use of Medical Hold

	1/23	2/23	3/23	4/23	5/23	6/23	7/23	8/23	9/23	10/23	11/23
Chicago	-	-	-	-	-	-	-	-	-	-	-
Harrisburg	-	-	-	-	-	-	-	-	-	-	-
Pere Marquette	-	-	-	1	-	-	-	-	-	-	-
St. Charles	4	5	5	-	2	2	-	-	2	2	10
Warrenville	-	-	7	-	1	-	-	-	-	-	3
IDJJ Average	4	5	12	1	3	2	0	0	2	2	13

Table 31: Use of Administrative Hold

	1/23	2/23	3/23	4/23	5/23	6/23	7/23	8/23	9/23	10/23	11/23
Chicago	-	-	-	-	-	-	-	-	7	7	13
Harrisburg	-	-	-	-	-	-	-	80	4	33	12
Pere Marquette	-	-	1	2	-	-	-	-	-	-	-
St. Charles	-	-	-	-	50	2	1	14	2	2	94
Warrenville	-	18	74	24	50	45	162	267	325	83	87
IDJJ Total	0	18	75	26	100	47	163	361	338	125	206

Table 32: Use of Investigative Status

	1/23	2/23	3/23	4/23	5/23	6/23	7/23	8/23	9/23	10/23	11/23
Chicago	-	-	-	-	-	-	-	8	-	-	1
Harrisburg	-	-	-	-	-	-	-	-	-	-	-
Pere Marquette	-	-	-	-	-	-	-	-	-	-	-
St. Charles	-	-	-	-	-	-	-	-	-	-	-
Warrenville	-	-	4	-	-	-	-	2	5	-	-
IDJJ Total	0	0	4	0	0	0	0	10	5	0	1

Chart 12: Rate per 100 youth of Behavioral Holds

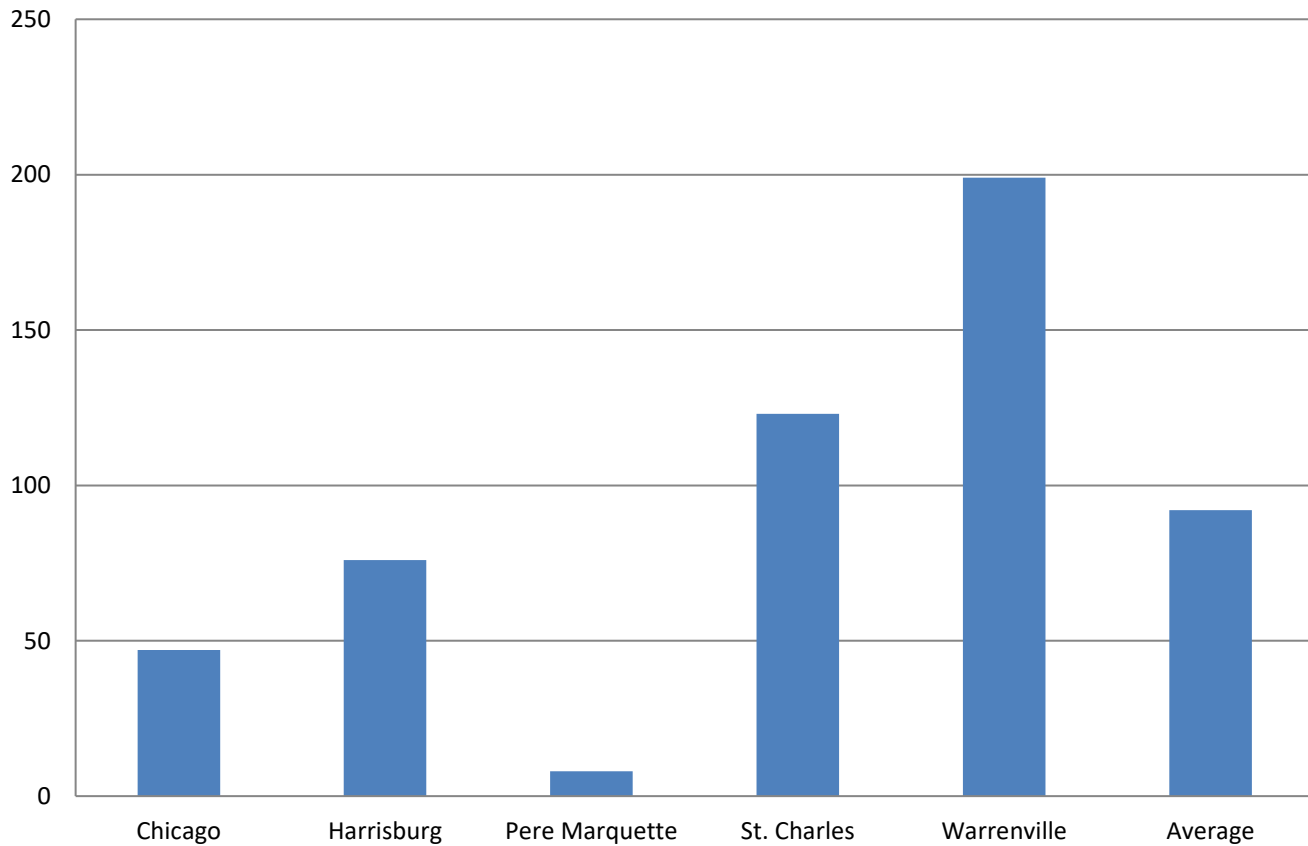

Section 8: Aftercare Data

Table 33: Youth Monitored by Aftercare

	1/23	2/23	3/23	4/23	5/23	6/23	7/23	8/23	9/23	10/23	11/23
Total Number of Youth Assigned to Aftercare	389	377	387	397	394	402	397	420	413	404	412
Youth in Community	175	167	172	190	189	181	180	194	190	192	195
Youth in Facilities	112	113	120	110	112	127	126	134	133	128	136
Youth with Pending Criminal Cases	89	85	82	80	81	82	81	82	75	72	72
Youth with Warrants and Out of State	13	12	13	17	12	12	10	10	15	12	9

Table 34: Caseloads in Aftercare (Average per Specialist)

	1/23	2/23	3/23	4/23	5/23	6/23	7/23	8/23	9/23	10/23	11/23
Youth Assigned to Specialist	6.2	6.3	6.3	6.5	6.5	6.7	7.5	8.0	8.1	8.0	8.3
Youth in Community	3.8	3.8	3.7	4.1	4.1	3.9	4.4	4.7	4.8	4.8	4.9
Youth in Facilities	2.4	2.5	2.6	2.4	2.4	2.8	3.1	3.3	3.3	3.2	3.4

Table 35: Average Specialist Caseload by Aftercare Office – November 2023

	Number of Specialists	Number of Youth	Average Caseload	Number of Youth in Community	Average Caseload in Community
Chicago	7	64	9.1	38	5.4
Chicago Heights	3	19	6.3	14	4.7
Aurora	2	17	8.5	11	5.5
Rockford	4	33	8.3	18	4.5
Peoria	4	46	11.5	28	7
Belleville	7	60	8.6	32	4.6
Champaign	4	37	9.3	17	4.3
Springfield	2	15	7.5	9	4.5
Placement	6	40	6.7	28	4.7
IDJJ Total	40	331	8.3	195	4.9

Table 36: Specialist Contact with Youth by Aftercare Office – November 2023

	Number of Overall Contacts	Contacts per Youth	Contacts with Youth in Community	Contacts per Youth in Community
Chicago	130	2.0	99	2.6
Chicago Heights	33	1.7	30	2.1
Aurora	51	3	45	4.1
Rockford	124	3.8	72	4
Peoria	131	2.8	108	3.9
Belleville	138	2.3	103	3.2
Champaign	111	3	100	5.9
Springfield	37	2.5	26	2.9
Placement	160	4	132	4.7
IDJJ Total	915	2.8	715	3.7

Table 37a: Parole Revocations

	Parole Revocations Heard	Revocations Approved	Revocations Denied	Hearings Continued
<i>January</i>	11	9	0	2
<i>February</i>	7	7	0	0
<i>March</i>	5	5	0	0
<i>April</i>	8	6	2	0
<i>May</i>	9	8	1	0
<i>June</i>	2	2	0	0
<i>July</i>	18	14	1	3
<i>August</i>	10	5	5	0
<i>September</i>	10	7	3	0
<i>October</i>	6	4	2	0
<i>November</i>	14	11	2	1
IDJJ Average	9.1	7.1	1.5	0.5

Table 37b: Parole Revocation Rates

	Percent of Revocations Approved	Percent of Revocations Denied	Percent of Hearings Continued
<i>January</i>	81.8%	0%	18.2%
<i>February</i>	100%	0%	0%
<i>March</i>	100%	0%	0%
<i>April</i>	75%	25%	0%
<i>May</i>	88.9%	11.1%	0%
<i>June</i>	100%	0%	0%
<i>July</i>	77.8%	5.6%	16.7%
<i>August</i>	50%	50%	0%
<i>September</i>	70%	30%	0%
<i>October</i>	66.7%	33.3%	0%
<i>November</i>	78.6%	14.3%	7.1%
IDJJ Average	80.8%	15.4%	3.8%

With lower numbers of admission for technical parole violators, the numbers of parole revocation hearings held monthly has greatly decreased compared to previous years.

Section 9: Population Stock/Flow

Table 38: Institutional Stock/Flow

	1/23	2/23	3/23	4/23	5/23	6/23	7/23	8/23	9/23	10/23	11/23
Number of Admissions per Month	36	26	37	29	26	42	33	50	35	32	34
Percent of Admissions Parole Violators	8.3%	3.8%	13.5%	0%	7.7%	14.3%	21.2%	12%	5.7%	12.5%	11.8%
Number of Facility Exits per Month	25	22	36	36	22	29	32	43	30	32	33
Percent of Exits to Aftercare Supervision	88%	81.8%	91.7%	88.9%	90.9%	86.2%	96.9%	97.7%	90%	84.4%	84.8%

Table 39: Aftercare Stock/Flow

	1/23	2/23	3/23	4/23	5/23	6/23	7/23	8/23	9/23	10/23	11/23
Number of New Supervised Youth	22	18	34	36	20	25	31	43	28	27	30
Number of Exits from Aftercare	17	21	15	14	22	19	23	17	24	21	16

Table 40: Admissions to Facilities by Type

	November 2023	
	Number	Percent
Court Evaluation	1	2.9%
Court Evaluation Return	2	5.9%
Discharged and Recommitted	2	5.9%
Initial Commitment	18	52.9%
New Commitment	6	17.6%
Aftercare/MSR Violator	4	11.8%
Return Additional Mittimus	0	0%
Admit from Other Custody	1	2.9%
Total	34	

The decrease in DJJ populations is a direct effect of both decreasing court admissions, decreasing admissions for technical violations, and decreases in length of stay during the fiscal year. Additionally, rates and numbers of discharges from Aftercare have increased as well, which has helped those numbers stay lower as well, which provides fewer youth to be readmitted into facilities. Looking at the types of admissions to DJJ, a greater percent of youth are initial commitments than in previous years.

Chart 13: Admission Types to Facility, November 2023

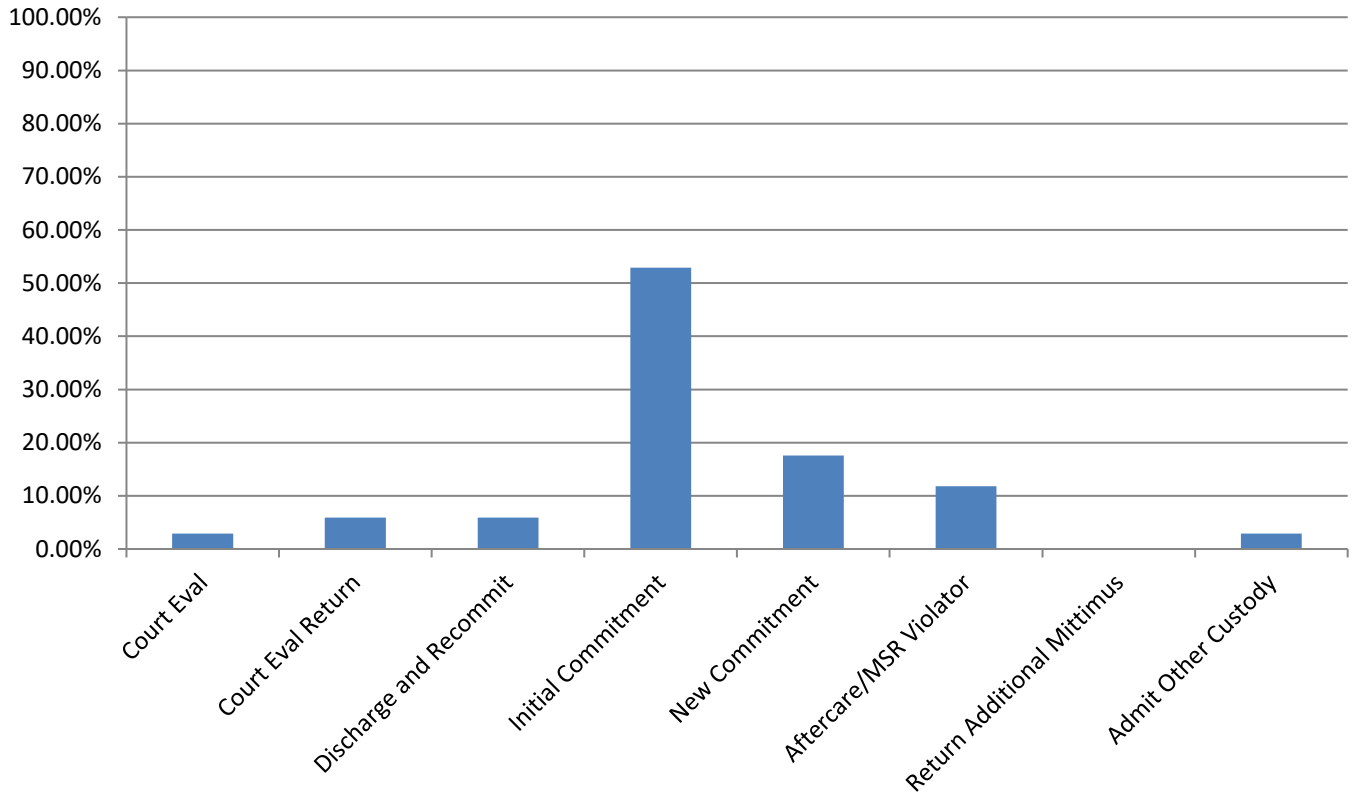

Section 10: TRD Data for November 2023

Table 41: Adjustments by Facility

	Reductions	Extensions
<i>IYC Chicago</i>	80	8
<i>IYC Harrisburg</i>	96	19
<i>IYC Pere Marquette</i>	78	19
<i>IYC St. Charles</i>	121	47
<i>IYC Warrenville</i>	47	1
Total	422	94

Table 42: Types of Adjustments Used

	CHI	HRG	PER	STC	WRV	DJJ Overall
<i>BARJ Reduction</i>	0	1	0	0	0	1
<i>Delinquent Program Reduction</i>	10	6	0	2	7	25
<i>Ed/Voc Reduction</i>	7	18	49	17	16	107
<i>Grade Level Reduction</i>	5	3	1	2	4	15
<i>JSO Completion Reduction</i>	0	0	0	0	0	0
<i>No Maj. Sanc. Reductions</i>	12	10	4	11	4	41
<i>Other Tx Reduction</i>	4	4	2	14	1	25
<i>SA Completion Reduction</i>	5	5	2	4	4	20
<i>YASI Goal Reduction</i>	37	49	20	71	11	188
<i>Discipline Extension</i>	8	19	19	47	1	94

Chart 14: Types of Adjustments used by Agency

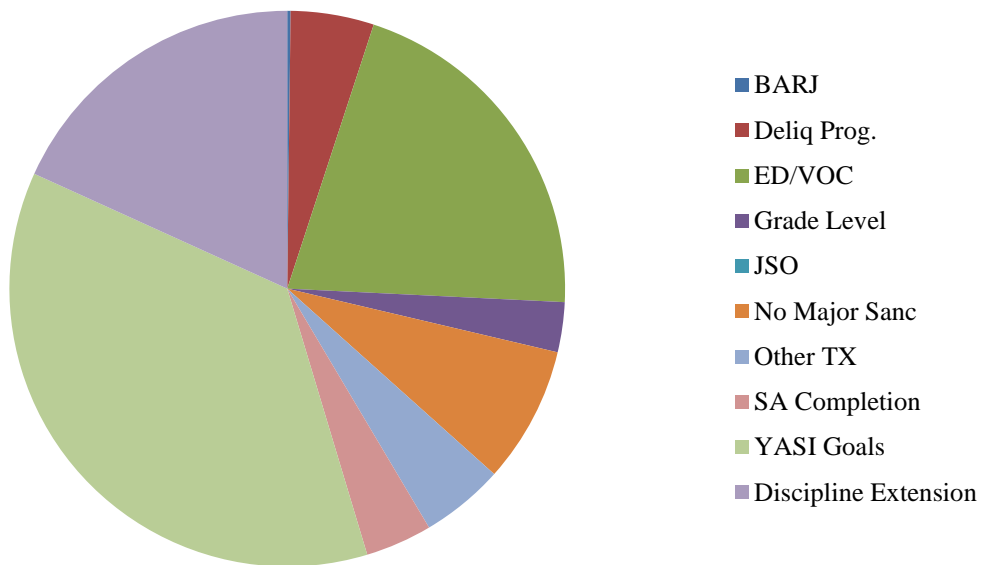

Table 45: Frequency of Discipline Extensions

	1/23	2/23	3/23	4/23	5/23	6/23	7/23	8/23	9/23	10/23	11/23
<i>IYC Chicago</i>	7	5	5	3	4	8	16	13	10	26	8
<i>IYC Harrisburg</i>	37	39	30	29	44	42	22	50	15	45	19
<i>IYC Pere Marquette</i>	0	1	3	5	7	4	13	16	0	20	19
<i>IYC St. Charles</i>	3	15	23	11	3	2	7	10	36	21	47
<i>IYC Warrenville</i>	30	18	20	11	5	22	4	15	5	4	1
Total	77	78	81	60	63	78	62	104	66	116	94

Table 46: Average Length of Discipline Extension

	1/23	2/23	3/23	4/23	5/23	6/23	7/23	8/23	9/23	10/23	11/23
<i>IYC Chicago</i>	4	5	17	4	9	12	10	14	6	8	12
<i>IYC Harrisburg</i>	7	8	11	6	8	9	10	10	6	17	7
<i>IYC Pere Marquette</i>	-	3	9	9	12	4	10	6	0	7	7
<i>IYC St. Charles</i>	16	11	10	17	27	28	13	7	8	11	10
<i>IYC Warrenville</i>	7	12	6	6	13	12	16	7	5	7	5
Average	7	9	10	9	12	10	11	9	7	12	9

Summed Total Adjustment Days by Month

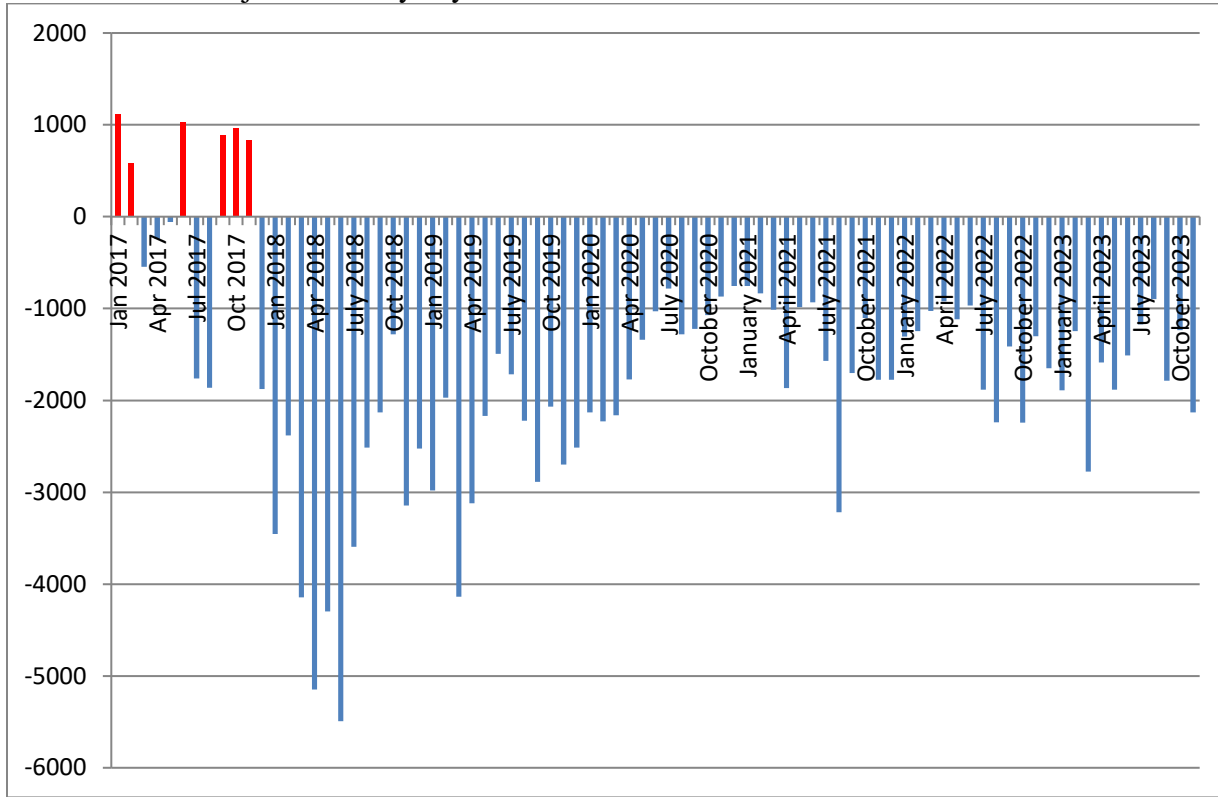

Section 11: YASI

Table 47: YASI Pre-Screens: November 2023

	Legal Risk	Social Risk	Protective	Overall Risk
<i>High</i>	85	62	9	81
<i>Moderate</i>	20	36	39	21
<i>Low</i>	1	8	58	4
Total	106	106	106	160

Table 48: YASI Full Assessments: Risk

	Dynamic	Static	Overall
<i>Very High</i>	20	-	-
<i>High</i>	19	101	80
<i>Moderate-High</i>	37	-	-
<i>Moderate</i>	17	1	21
<i>Low-Moderate</i>	7	-	-
<i>Low</i>	5	3	4
<i>None</i>	0	0	0
Total	105	105	105

Table 49: YASI Full Assessments: Protective

	Dynamic	Static	Overall
<i>Very High</i>	3	-	-
<i>High</i>	3	17	8
<i>Moderate-High</i>	30	-	-
<i>Moderate</i>	41	12	59
<i>Low-Moderate</i>	21	-	-
<i>Low</i>	7	21	38
<i>None</i>	0	55	0
Total	105	105	105

Chart 16: Risk and Protective Levels of Youth

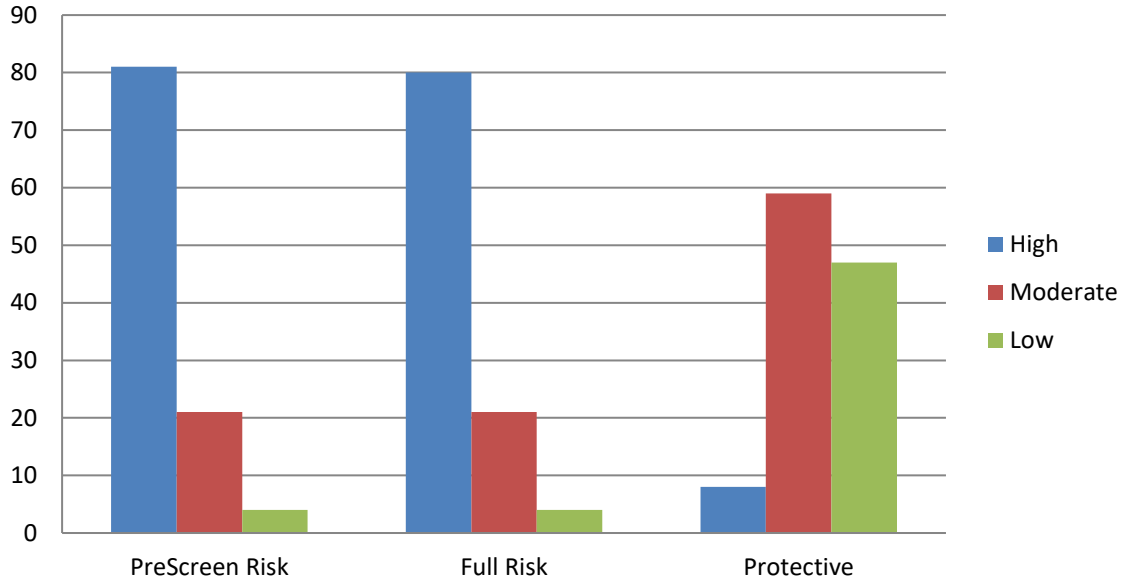

Release Reviews

Reviews by Type per Month

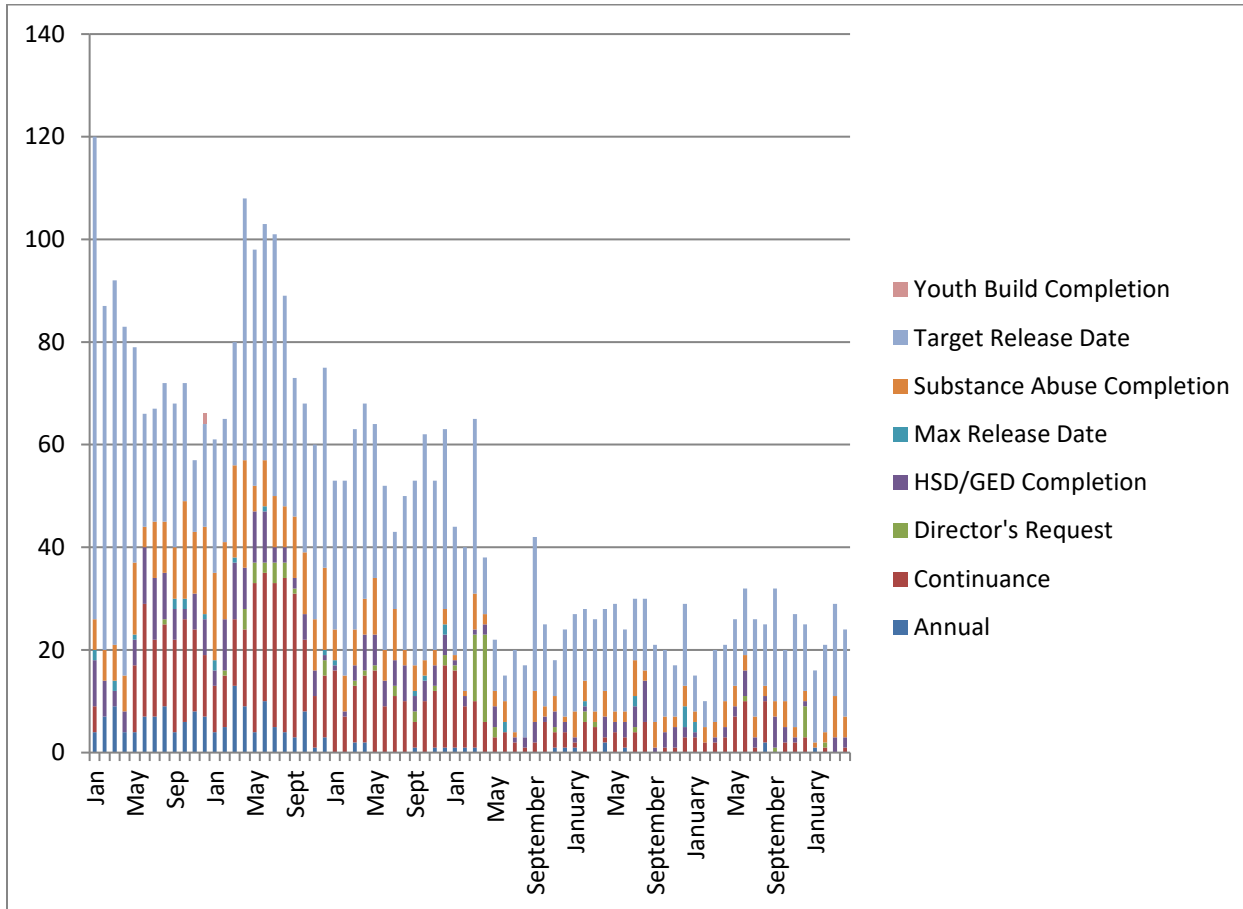

	Annual	Cont.	Director's Request	HSD/GED	Max Release Date	Substance Abuse	Target Release Date	Total
January	1	0	0	0	0	1	14	16
February	0	1	1	0	0	2	17	21
March	0	0	0	3	0	8	18	29
April	0	1	0	2	0	4	17	24
May	0	1	0	2	1	2	19	25
June	0	0	1	4	0	1	21	27
July	3	2	3	3	0	2	11	24
August	0	2	7	1	0	6	18	34
September	1	1	0	2	0	1	16	21
October	0	3	1	2	0	2	23	31
November	1	2	6	0	0	2	15	26

Percent of Release Reviews by Outcome and Month

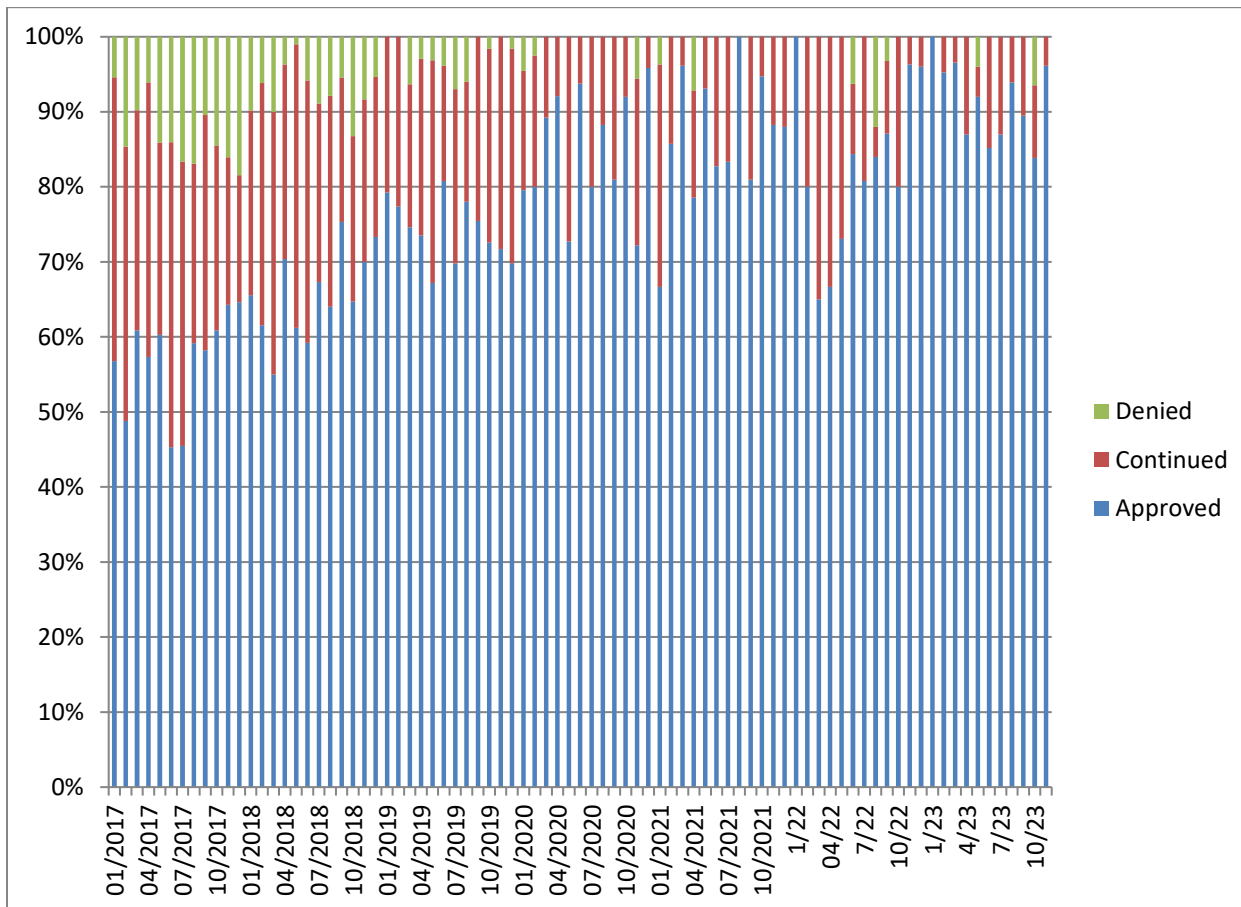

Demographic Profile for November 30th, 2023

Sex	Institutions		Aftercare	
	Number	Percent	Number	Percent
Male	178	98.3%	269	97.1%
Female	3	1.7%	8	2.9%

Age	Institutions		Aftercare	
	Number	Percent	Number	Percent
Average Age	17.5		18.1	
16 & Under	66	36.5%	66	23.8%
17 to 20	112	61.9%	199	71.8%
20.5 & Over	3	1.7%	11	4.0%

Race/Ethnicity	Institutions		Aftercare	
	Number	Percent	Number	Percent
White	32	17.7%	55	19.9%
Black	128	70.7%	192	69.3%
Hispanic	15	8.3%	15	5.4%
Asian/Pacific Islander	0	0%	0	0%
Multi/Biracial	6	3.3%	15	5.4%

Committing Counties ¹	Institutions		Aftercare	
	Number	Percent	Number	Percent
Cook	45	24.9%	72	26.0%
Collar Counties	11	6.1%	18	6.5%
Metro-East	13	7.2%	16	5.8%
Central	65	35.9%	103	37.2%
Southern	14	7.7%	17	6.1%
Northern	33	18.2%	45	16.2%
Out of State	0	0%	6	2.2%

¹ Committing Counties: Cook = Cook; Collar Counties = DuPage, Kane, Lake, McHenry, Will; Metro East Counties = Madison, St. Clair; Central IL Counties = Adams, Bond, Brown, Calhoun, Cass, Champaign, Christian, Clark, Coles, Crawford, Cumberland, Dewitt, Douglas, Edgar, Effingham, Fayette, Ford, Fulton, Greene, Hancock, Henderson, Iroquois, Jasper, Jersey, Knox, Livingston, Logan, McDonough, McLean, Macon, Macoupin, Marshall, Mason, Menard, Montgomery, Morgan, Moultrie, Peoria, Piatt, Pike, Sangamon, Schuyler, Scott, Shelby, Stark, Tazewell, Vermillion Warren, Woodford; South IL Counties = Alexander, Clay, Clinton, Edwards, Franklin, Gallatin, Hamilton, Hardin, Jackson, Jefferson, Johnson, Lawrence, Marion, Massac, Monroe, Perry, Pope, Pulaski, Randolph, Richland, Saline, Union, Wabash, Washington, Wayne, White, Williamson; North, IL Counties = Boone, Bureau, Carroll, DeKalb, Grundy, Henry, Jo-Daviess, Kankakee, Kendall, LaSalle, Lee, Mercer, Ogle, Putnam, Rock Island, Stephenson, Whiteside, Winnebago; Other = Out of State

Offense Class	Institutions		Aftercare	
	Number	Percent	Number	Percent
Murder	20	11.0%	1	0.4%
Class X Felony	54	29.8%	67	24.2%
Class 1 Felony	40	22.1%	64	23.1%
Class 2 Felony	48	26.5%	96	34.7%
Class 3 Felony	10	5.5%	21	7.6%
Class 4 Felony	9	5.0%	22	7.9%

Offense Class by Race	Black	White	Hispanic	Bi/Multiracial
Murder	16	1	3	0
Class X Felony	88	19	12	2
Class 1 Felony	74	22	3	5
Class 2 Felony	97	29	9	9
Class 3 Felony	16	11	2	2
Class 4 Felony	26	2	0	3
Total	317	85	29	21

This table provides a summary of all youth in DJJ (both facilities and Aftercare) relating to their race and holding offense crime class. The numbers in the table and the raw number of youth in a category.

Prefix	Institutions		Aftercare	
	Number	Percent	Number	Percent
Court Evaluation	5	2.8%	2	0.7%
Delinquent	97	53.6%	245	88.4%
Extended Jurisdiction	12	6.6%	8	2.9%
Felon	48	26.5%	2	0.7%
First Degree Murderer	8	4.4%	1	0.4%
Habitual Juvenile	1	0.6%	0	0%
Violent Juvenile	10	5.5%	13	4.7%
From Other State	0	0%	6	2.2%

Aftercare Completion – November 2023

Characteristics of Youth at Exiting Aftercare

Youth exiting aftercare are youth that are being discharged from IDJJ custody and youth that are entering an IDJJ facility

Sex	Aftercare Exits	
	Number	Percent
Male	27	87.1%
Female	4	12.9%

Age	Aftercare Exits	
	Number	Percent
Average Age	17.4	
16 & Under	13	41.9%
17 to 20	18	58.1%
20.5 & Over	0	0%

Committing Counties ²	Aftercare Exits	
	Number	Percent
Cook	4	12.9%
Collar Counties	4	12.9%
Metro-East	0	0%
Central	11	35.5%
Southern	3	9.7%
Northern	8	25.8%
Out of State	1	3.2%

Race/Ethnicity	Aftercare Exits	
	Number	Percent
White	5	16.1%
Black	22	71.0%
Hispanic	2	6.5%
Asian/Pacific Islander	0	0%
Multi/Biracial	2	6.5%

² Committing Counties: Cook = Cook; Collar Counties = DuPage, Kane, Lake, McHenry, Will; Metro East Counties = Madison, St. Clair; Central IL Counties = Adams, Bond, Brown, Calhoun, Cass, Champaign, Christian, Clark, Coles, Crawford, Cumberland, Dewitt, Douglas, Edgar, Effingham, Fayette, Ford, Fulton, Greene, Hancock, Henderson, Iroquois, Jasper, Jersey, Knox, Livingston, Logan, McDonough, McLean, Macon, Macoupin, Marshall, Mason, Menard, Montgomery, Morgan, Moultrie, Peoria, Piatt, Pike, Sangamon, Schuyler, Scott, Shelby, Stark, Tazewell, Vermillion Warren, Woodford; South IL Counties = Alexander, Clay, Clinton, Edwards, Franklin, Gallatin, Hamilton, Hardin, Jackson, Jefferson, Johnson, Lawrence, Marion, Massac, Monroe, Perry, Pope, Pulaski, Randolph, Richland, Saline, Union, Wabash, Washington, Wayne, White, Williamson; North, IL Counties = Boone, Bureau, Carroll, DeKalb, Grundy, Henry, Jo-Daviess, Kankakee, Kendall, LaSalle, Lee, Mercer, Ogle, Putnam, Rock Island, Stephenson, Whiteside, Winnebago; Other = Out of State

Offense Class	Aftercare Exits	
	Number	Percent
Murder	0	0%
Class X Felony	5	16.1%
Class 1 Felony	7	22.6%
Class 2 Felony	13	41.9%
Class 3 Felony	4	12.9%
Class 4 Felony	1	3.2%

Prefix	Aftercare Exits	
	Number	Percent
Court Evaluation	0	0%
Delinquent	28	90.3%
Extended Jurisdiction	0	0%
Felon	0	0%
First Degree Murderer	0	0%
Habitual Juvenile	1	3.2%
Violent Juvenile	1	3.2%
From Other State	1	3.2%

Discharge Reason	Aftercare Exits	
	Number	Percent
Admitted to Institution	16	51.6%
Aftercare Discharge	8	25.8%
Adult Sentence Discharge	2	6.5%
Transfer to Adult Parole	0	0%
Court Ordered Discharge	3	9.7%
Discharged from Illinois Custody	1	3.2%
Statutory Discharge	0	0%
Death	1	3.2%
Vacated Commitment Order	0	0%
Expiration of Sentence	0	0%

Youth Outcomes at Discharge from Aftercare – November 2023

These are youth to date youth outcomes are for youth discharging aftercare and excludes youth still under IDJJ supervision in facilities

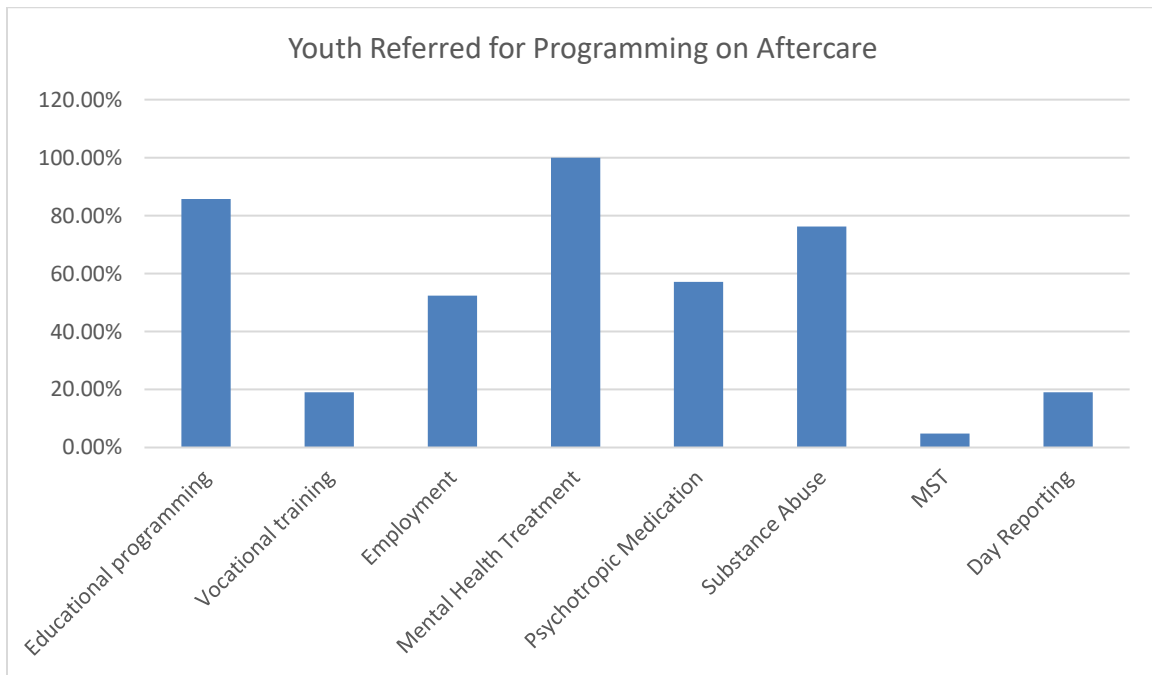
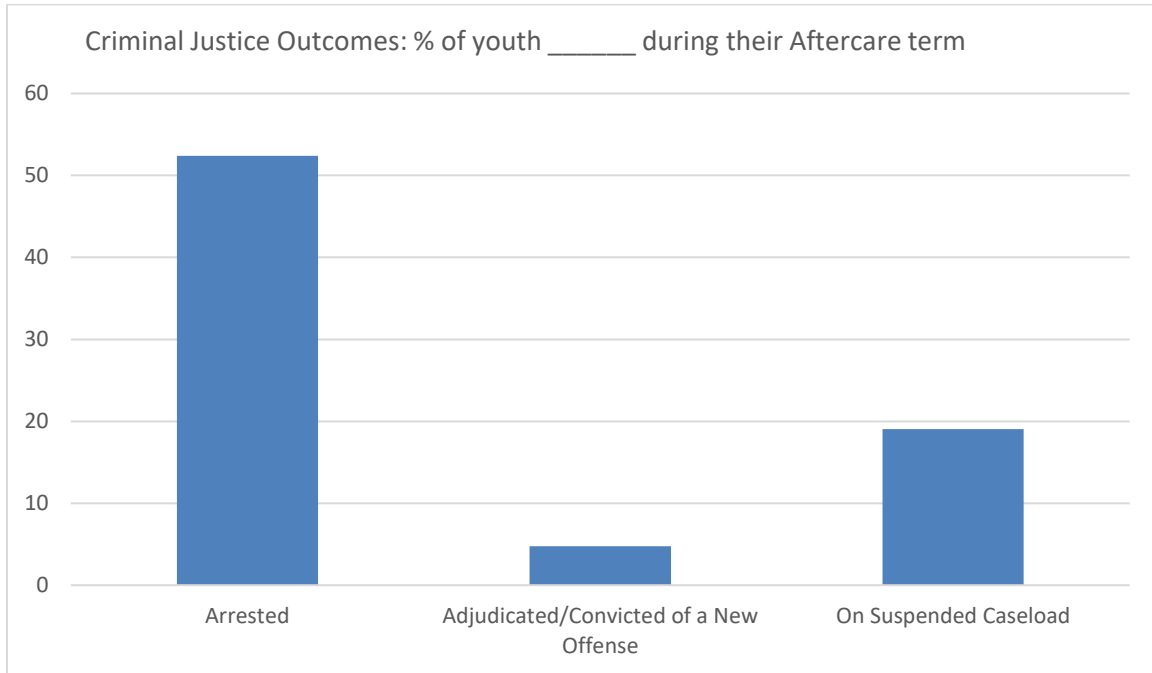



**Monthly Report:
December 2023**

FY2024

Section 1: Population and Staffing Data

Table 1a: Population by Facility

	1/23	2/23	3/23	4/23	5/23	6/23	7/23	8/23	9/23	10/23	11/23	12/23
Chicago	25	24	22	20	26	29	29	36	36	35	40	39
Harrisburg	45	47	48	59	49	59	59	55	54	57	61	59
Pere Marquette	13	13	12	9	11	10	10	10	14	13	13	13
St. Charles	43	47	51	46	50	50	48	53	55	58	53	33
Warrenville	26	24	21	18	20	20	21	21	21	16	15	21
IDJJ Total	152	155	154	152	156	168	167	175	180	179	182	165

Table 1b: Average Daily Population by Facility

	1/23	2/23	3/23	4/23	5/23	6/23	7/23	8/23	9/23	10/23	11/23	12/23
Chicago	25.4	25.6	24.5	21.8	23.9	25.7	28.4	33.8	36.5	34.3	35.9	39.8
Harrisburg	46.1	46.0	49.3	54.8	50.5	54.7	58.5	61.3	54.9	55.8	57.6	58.9
Pere Marquette	12.8	13.3	11.6	11.5	10.6	11.8	10.2	9.8	10.9	12.7	12.3	12.9
St. Charles	39.2	44.3	47.7	46.7	47.1	47.9	53.1	53.2	55.0	58.5	57.5	40.7
Warrenville	24.4	23.6	22.1	19.3	19.2	18.8	18.7	22.1	20.7	19.5	16.1	19.3
IDJJ Total	147.8	152.8	155.1	154.1	151.4	159.0	168.8	180.3	178.0	180.9	179.5	171.6

Table 2: Security Staff Headcount by Facility

	1/23	2/23	3/23	4/23	5/23	6/23	7/23	8/23	9/23	10/23	11/23	12/23
Chicago	64	65	65	62	61	58	57					
Harrisburg	97	98	95	97	98	97	95					
Pere Marquette	38	41	41	40	42	40	40					
St. Charles	81	84	83	79	77	75	75					
Warrenville	53	53	52	52	52	53	48					
IDJJ Total	333	341	336	330	330	323	315					

Chart 1: Facility Populations on Last Day of Month Last Nine Fiscal Years

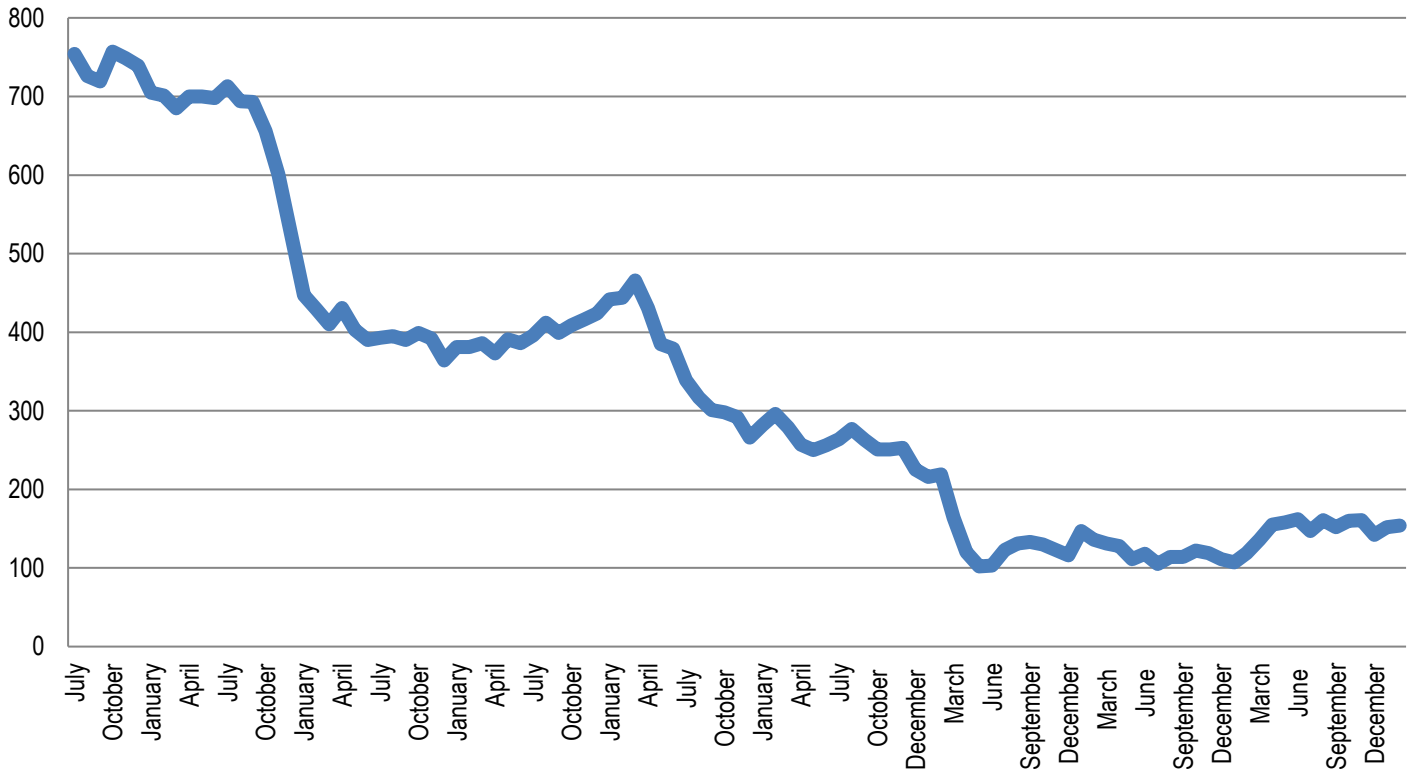

Section 2: Mental Health Data

Table 5: Percent of Youth Psychotropic Medication

	1/23	2/23	3/23	4/23	5/23	6/23	7/23	8/23	9/23	10/23	11/23	12/23
Chicago	68.6%	58.6%	59.4%	63.0%	51.9%	51.5%	51.4%	66.7%	63.3%	55.9%	74.6%	75.4%
Harrisburg	71.4%	77.6%	64.0%	75.9%	67.4%	74.1%	72.0%	65.1%	65.1%	60.9%	71.3%	70.4%
Pere Marquette	53.3%	60.0%	69.2%	60.0%	60.0%	60.0%	75%	62.5%	62.5%	73.7%	77.8%	80%
St. Charles	61.8%	59.1%	55.7%	51.4%	56.4%	67.9%	53.8%	52.7%	53.5%	51.2%	64.6%	33.9%
Warrenville	56.3%	61.1%	71.4%	88.5%	91.7%	48.1%	75%	71.1%	57.8%	100%	80%	77.8%
IDJJ Average	64.3%	64.7%	61.8%	67.0%	63.9%	65.2%	63.4%	62.2%	60.0%	61.2%	65.0%	63.9%

Table 7: Distribution of Mental Health Levels

	Mental Health Level 0	Mental Health Level 1	Mental Health Level 2	Mental Health Level 3	Mental Health Level 3.5	Mental Health Level 4
January	0.0%	31.8%	64.7%	3.5%	0.0%	0.0%
February	0.0%	35.4%	61.4%	3.2%	0.0%	0.0%
March	0.0%	28.6%	62.2%	8.6%	0.0%	0.5%
April	0.0%	30.1%	63.2%	6.7%	0.0%	0.0%
May	0.6%	31.1%	64.4%	3.9%	0.0%	0.0%
June	0.5%	24.2%	71.7%	3.0%	0.0%	0.5%
July	0.0%	30.6%	66.3%	2.6%	0.0%	0.5%
August	0.0%	34.9%	60.5%	4.7%	0.0%	0.0%
September	0.0%	31.8%	61.8%	6.5%	0.0%	0.0%
October	0.0%	42.1%	53.5%	4.5%	0.0%	0.0%
November	0.0%	36.1%	60.6%	2.9%	0.5%	0.0%
December	0.0%	36.3%	58.8%	4.9%	0.0%	0.0%
IDJJ Average	0.1%	32.8%	62.4%	4.6%	0.0%	0.1%

Percent of Youth on Psychotropic Medication by Fiscal Year

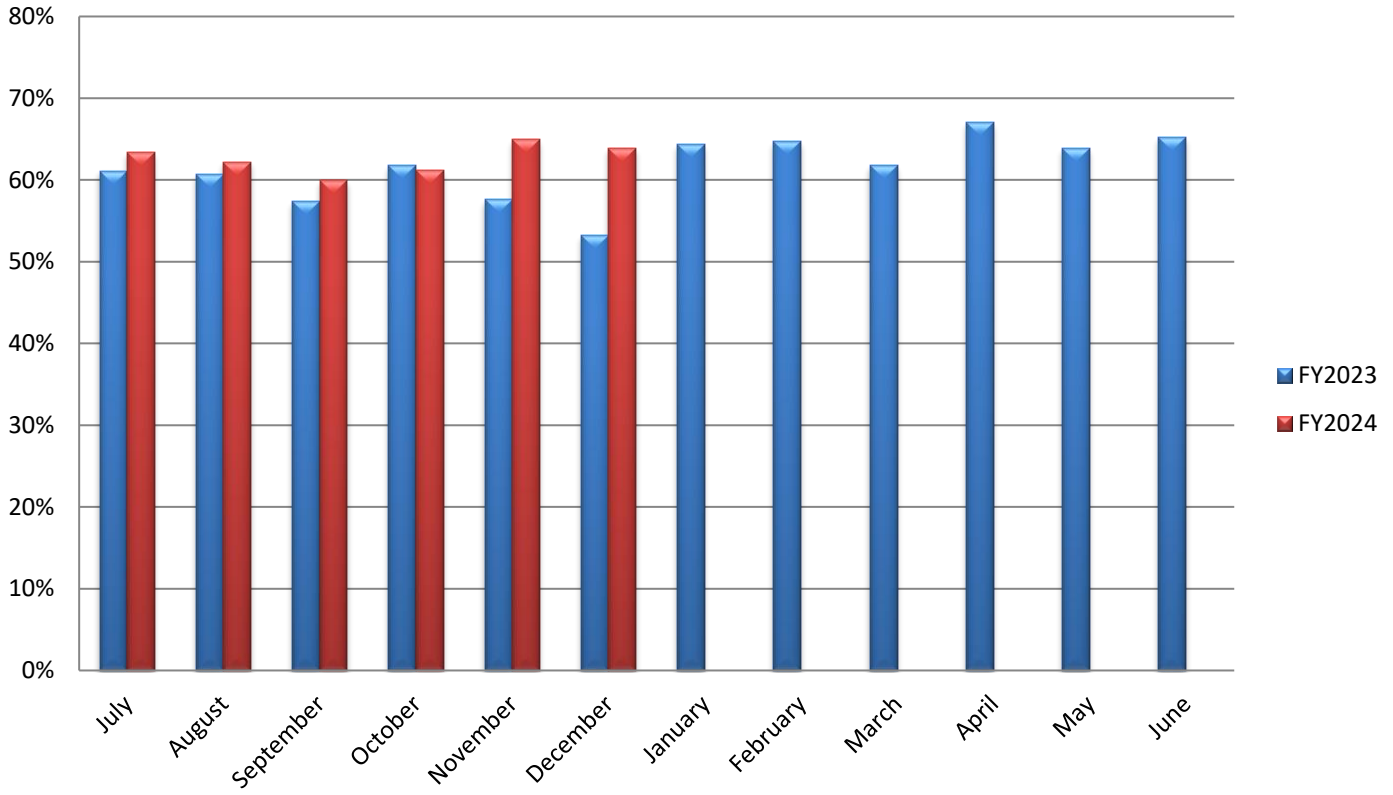

Section 3: Substance Abuse Treatment Data

Table 9: Number of Treatment Participants

	1/23	2/23	3/23	4/23	5/23	6/23	7/23	8/23	9/23	10/23	11/23	12/23
Chicago	11	7	9	9	7	10	12	11	11	7	12	12
Harrisburg	19	18	23	23	25	22	13	19	19	25	21	23
Pere Marquette	9	8	3	2	1	0	1	4	4	2	4	4
St. Charles	5	4	8	4	6	5	3	4	4	5	4	4
Warrenville	2	3	3	5	6	5	4	7	5	6	5	9
IDJJ Total	46	40	46	43	45	42	33	45	43	47	46	52

Table 10: Average Length of Stay for Completers

	1/23	2/23	3/23	4/23	5/23	6/23	7/23	8/23	9/23	10/23	11/23	12/23
Chicago	92	-	101	92	-	95	102	91	91	83	64	81
Harrisburg	140	98	45	71	-	92	85	60	60	58	-	72
Pere Marquette	60	-	60	-	106	-	-	-	-	-	-	-
St. Charles	-	-	90	-	-	-	-	-	-	90	-	-
Warrenville	-	-	-	-	88	-	90	-	-	-	-	-
IDJJ Average	96	98	85	79	97	94	90	75	75	81	64	78

Table 11: Percent of Discharges by Reason

	1/23	2/23	3/23	4/23	5/23	6/23	7/23	8/23	9/23	10/23	11/23	12/23
Successful Completion	54.5%	25%	75%	66.7%	25%	18.2%	66.7%	33.3%	33.3%	52.4%	20%	38.9%
Behavioral Discharge	18.2%	25%	0%	0%	0%	9.1%	0%	0%	0%	0%	20%	0%
Youth Released	27.3%	50%	18.8%	25%	75%	54.5%	22.2%	55.6%	55.6%	38.1%	40%	55.6%
Other Discharge	0%	0%	6.3%	8.3%	0%	18.2%	11.1%	11.1%	11.1%	9.5%	20%	5.6%

Table 12: Primary Substance Abused

	1/23	2/23	3/23	4/23	5/23	6/23	7/23	8/23	9/23	10/23	11/23	12/23
Marijuana	69.6%	71.8%	51.4%	56.8%	60.6%	52.4%	63.3%	67.4%	67.4%	71.9%	65.7%	63.4%
Alcohol	4.3%	5.1%	8.6%	5.4%	6.1%	14.3%	13.3%	2.3%	2.3%	6.3%	11.4%	12.2%
Opioids	8.7%	7.7%	22.9%	16.2%	9.1%	14.3%	13.3%	9.3%	9.3%	0%	5.7%	7.3%
Other Drugs	17.4%	15.4%	17.1%	21.6%	24.2%	19.0%	10.0%	20.9%	20.9%	21.9%	17.1%	17.1%
No Diagnosis	0%	0%	0%	0%	0%	0%	0%	0%	0%	0%	0%	0%

Chart 5: Number of Treatment Participants by Facility

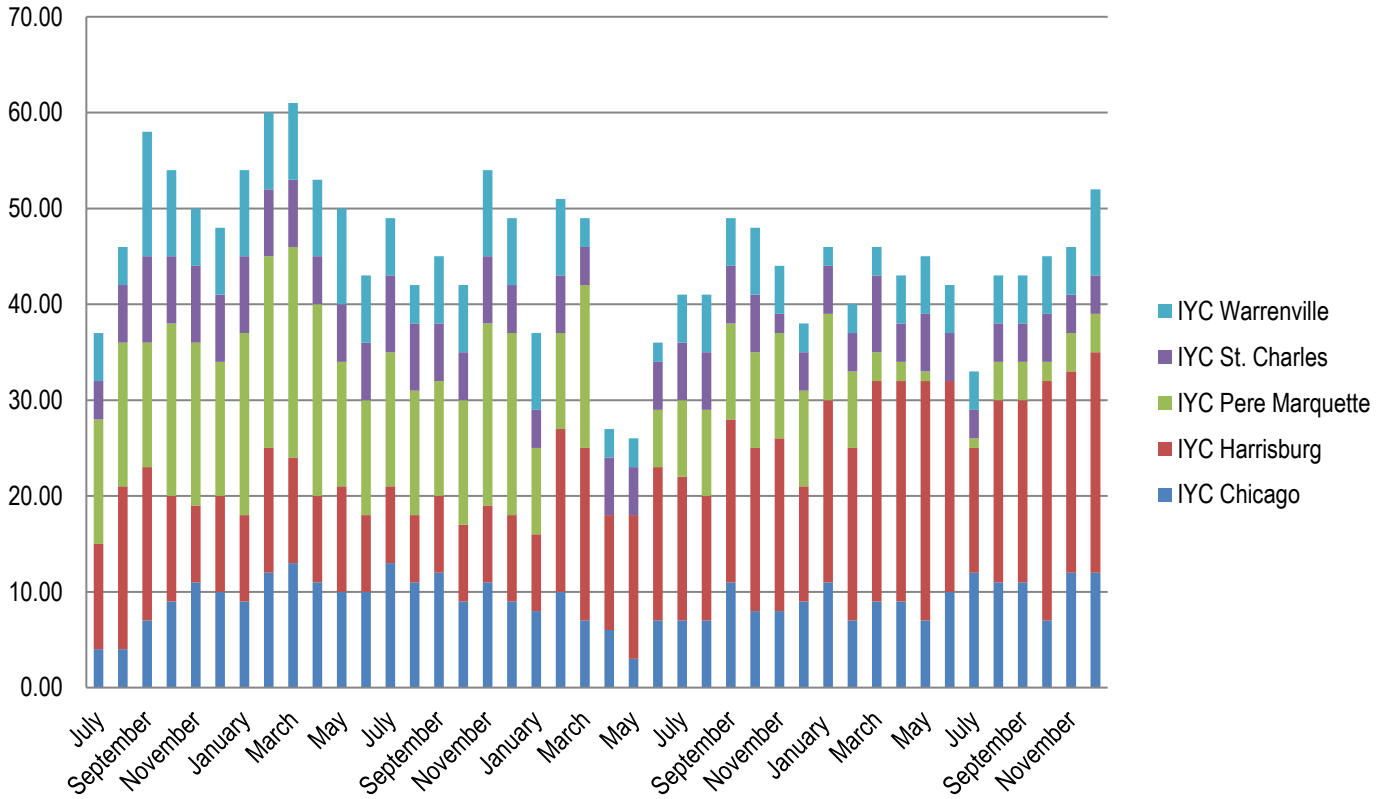
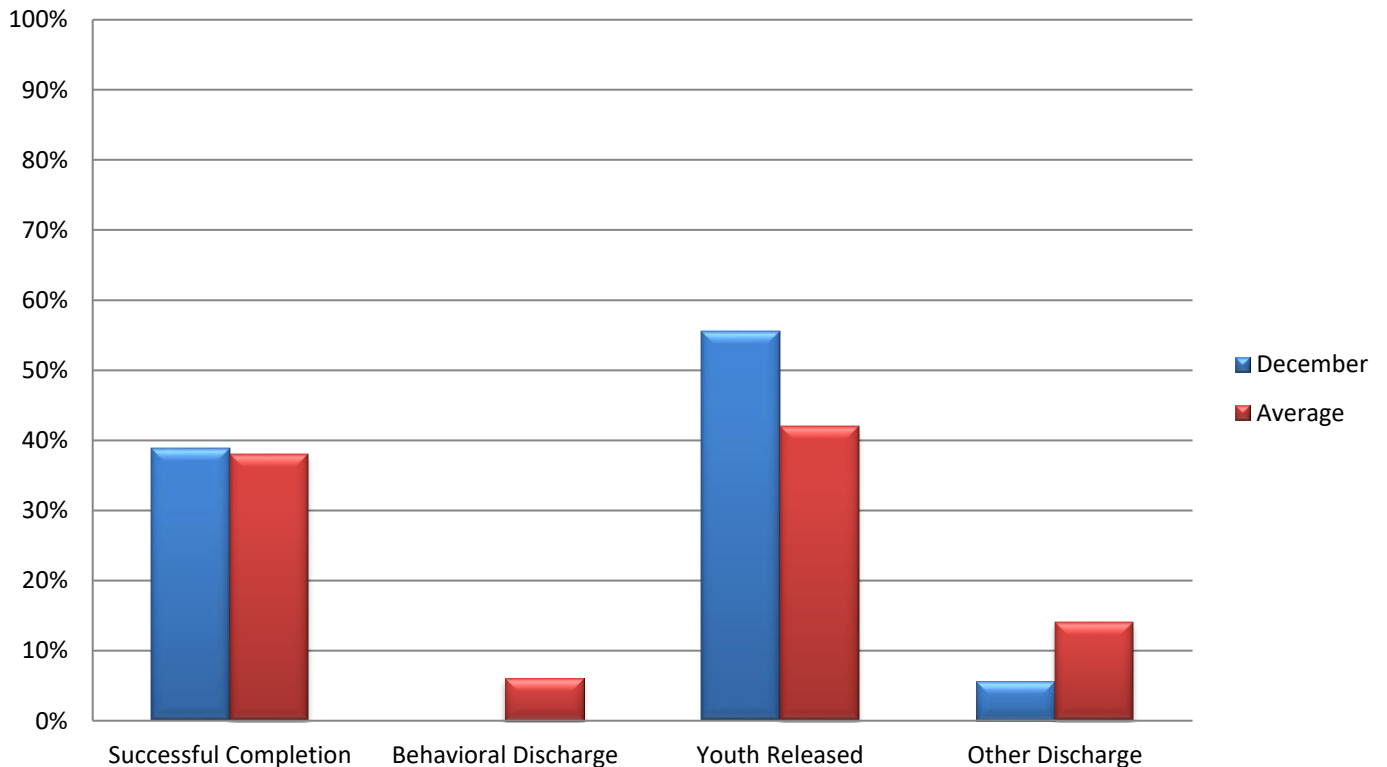

Chart 6: Discharges by Reason



Section 4: Education Data

Table 13: Students Enrolled in School

	1/23	2/23	3/23	4/23	5/23	6/23	7/23	8/23	9/23	10/23	11/23	12/23
Chicago	20	15	9	9	13	13	16	21	17	19	24	25
Harrisburg	34	46	45	61	62	45	60	70	61	72	57	64
Pere Marquette	7	8	6	6	7	9	7	5	7	10	8	9
St. Charles	21	27	29	21	26	21	24	25	33	31	22	15
Warrenville	20	20	19	19	18	15	16	18	20	15	15	21
IDJJ Total	102	116	108	116	126	103	123	139	138	147	126	134

Table 14: Teachers Employed

	1/23	2/23	3/23	4/23	5/23	6/23	7/23	8/23	9/23	10/23	11/23	12/23
Chicago	7	7	7	7	7	7	7	7	7	6	6	6
Harrisburg	10	10	11	11	11	11	11	11	11	11	11	11
Pere Marquette	5	5	6	6	6	6	6	6	6	6	6	6
St. Charles	5	5	5	5	5	5	5	5	5	5	5	5
Warrenville	3	4	4	4	4	4	4	3	3	3	3	3
IDJJ Total	30	31	33	33	33	33	33	32	32	31	31	31

Table 15: General Education Student to Teacher Ratio

	1/23	2/23	3/23	4/23	5/23	6/23	7/23	8/23	9/23	10/23	11/23	12/23
Chicago	2.4	1.4	0.7	0.7	0.8	0.8	1.2	2.0	2.3	1.6	2.5	2.2
Harrisburg	1.6	3.1	1.7	3.4	3.3	4.2	3.3	2.0	3.9	5.1	2.8	3.6
Pere Marquette	1.3	1.3	1.0	1.0	1.0	1.0	0.8	0.7	1.0	1.8	1.3	1.8
St. Charles	4.0	4.0	5.0	3.0	11.0	3.8	4.8	3.5	4.8	3.8	3.3	1.8
Warrenville	3.5	4.0	4.0	4.5	5.5	2.0	5.0	4.0	8.0	3.0	5.0	4.5
IDJJ Average	2.3	2.7	1.9	2.4	8.0	2.6	2.7	2.3	3.4	3.6	2.6	2.8

Table 16: Special Education Student to Teacher Ratio

	1/23	2/23	3/23	4/23	5/23	6/23	7/23	8/23	9/23	10/23	11/23	12/23
Chicago	8.0	8.0	5.0	5.0	8.0	8.0	9.0	8.0	8.0	11.0	14.0	14.0
Harrisburg	11.5	10.5	15.0	15.0	16.0	15.5	15.0	10.3	13.0	13.0	10.7	16.0
Pere Marquette	2.0	2.0	1.0	1.0	1.0	2.0	2.5	1.5	1.5	1.5	1.5	1.0
St. Charles	9.0	15.0	15.0	12.0	11.0	6.0	2.5	9.0	14.0	16.0	9.0	8.0
Warrenville	14.0	6.0	5.5	5.0	5.5	5.5	5.5	6.0	6.0	6.0	5.0	4.0
IDJJ Average	8.3	7.5	7.9	7.4	8.0	7.5	6.7	7.1	7.9	8.5	7.5	7.6

Table 17: Overall Diplomas Awarded

	2/23	3/23	4/23	5/23	6/23	7/23	8/23	9/23	10/23	11/23	12/23	Total
Chicago	0	3	1	0	0	0	0	0	1	0	0	5
Harrisburg	2	2	3	0	1	1	1	0	0	2	0	12
Pere Marquette	0	0	0	1	0	0	1	3	1	0	1	7
St. Charles	1	1	2	4	4	1	2	0	4	1	0	20
Warrenville	0	0	0	0	6	2	1	0	0	1	0	10
IDJJ Total	3	6	6	5	11	4	5	3	6	4	1	53

Table 18: Percent of Special Education Students

	1/23	2/23	3/23	4/23	5/23	6/23	7/23	8/23	9/23	10/23	11/23	12/23
Chicago	40%	53.3%	55.5%	55.5%	61.5%	61.5%	56.3%	33.3%	47.1%	57.9%	58.3%	56.0%
Harrisburg	67.6%	45.7%	66.7%	49.2%	51.6%	68.9%	50.0%	50%	42.6%	36.1%	56.1%	50.0%
Pere Marquette	57.1%	50%	33.3%	33.3%	28.6%	44.4%	71.4%	80%	42.9%	30%	37.5%	22.2%
St. Charles	42.9%	55.6%	51.7%	57.1%	42.3%	28.6%	20.8%	40%	42.4%	51.6%	40.9%	53.3%
Warrenville	70%	60%	57.9%	52.6%	61.1%	73.3%	68.8%	61.1%	60%	80%	66.7%	57.1%
IDJJ Total	56.9%	51.7%	58.3%	50.9%	50.8%	58.3%	48.8%	48.2%	45.7%	46.3%	54.0%	50.7%

Table 20: Youth in Continuing Education

	Post-Secondary	Collegiate
IYC Chicago	0	0
IYC Harrisburg	0	9
IYC Pere Marquette	0	0
IYC St. Charles	0	0
IYC Warrenville	0	0
IDJJ Total	0	9

Table 21: Number and Percent of Cancelled Whole School Days

	Number	Percent
IYC Chicago	0	0%
IYC Harrisburg	0	0%
IYC Pere Marquette	0	0%
IYC St. Charles	0	0%
IYC Warrenville	3	15%
IDJJ Total	3	3%

Chart 7: Student to Teacher Ratio by Facility

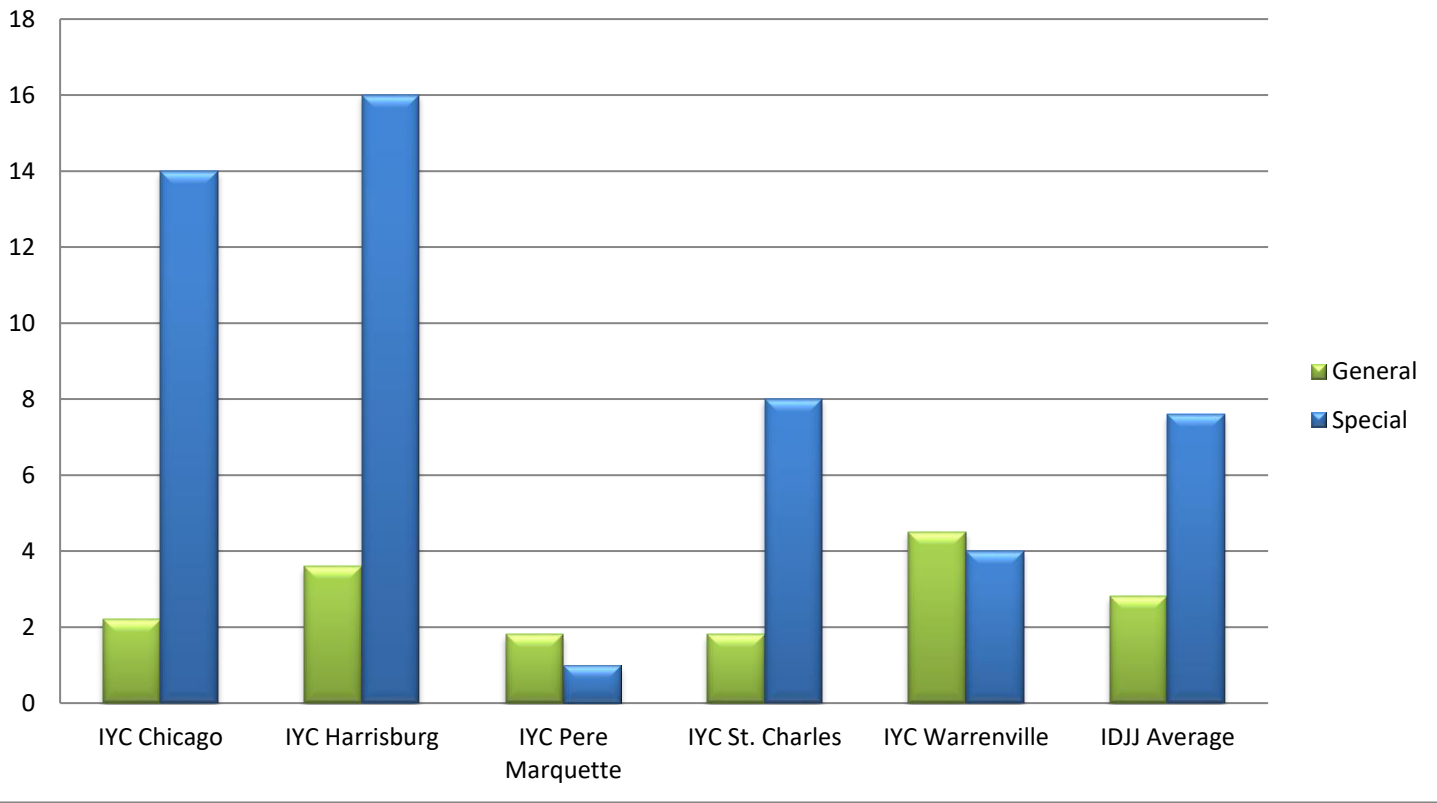

Section 5: Reportable Incident Data

Table 21a: Number of Reportable Incidents

	1/23	2/23	3/23	4/23	5/23	6/23	7/23	8/23	9/23	10/23	11/23	12/23
Chicago	4	3	5	4	4	5	6	11	6	8	9	15
Harrisburg	42	37	29	47	34	50	37	39	26	32	26	32
Pere Marquette	1	3	3	7	3	6	6	10	7	12	2	1
St. Charles	18	8	24	12	6	20	11	23	20	24	24	11
Warrenville	28	13	10	10	13	7	7	12	7	5	6	6
IDJJ Total	93	64	61	80	60	88	67	95	66	81	67	65

Table 21b: Rate of Reportable Incidents per 100 Youth

	1/23	2/23	3/23	4/23	5/23	6/23	7/23	8/23	9/23	10/23	11/23	12/23	Avg.
Chicago	15.7	11.7	20.4	18.3	16.7	19.5	21.1	32.5	16.4	23.3	25.1	37.7	21.5
Harrisburg	91.1	80.4	58.8	85.8	67.3	91.4	63.2	63.6	47.4	57.3	45.1	54.3	67.1
Pere Marquette	7.8	22.6	25.9	60.9	28.3	50.8	58.8	102.0	64.2	94.5	16.3	7.8	45.0
St. Charles	45.9	18.1	50.3	25.7	12.7	41.8	20.7	43.2	36.4	41.0	41.7	27.0	33.7
Warrenville	114.8	55.1	45.2	51.8	67.7	37.2	37.4	54.3	33.8	25.6	37.3	31.1	49.3
IDJJ Average	62.9	41.9	39.3	51.9	39.6	55.3	39.7	52.7	37.1	44.8	37.3	37.9	45.0

Table 22a: Number of Youth on Youth Assaults

	1/23	2/23	3/23	4/23	5/23	6/23	7/23	8/23	9/23	10/23	11/23	12/23
Chicago	1	0	0	1	1	0	2	4	0	2	2	6
Harrisburg	19	7	10	18	13	17	15	20	10	10	8	10
Pere Marquette	0	1	1	1	0	2	3	5	1	4	1	0
St. Charles	4	0	10	2	1	4	4	9	9	6	2	6
Warrenville	5	4	5	4	5	4	1	0	3	2	2	2
IDJJ Total	29	12	26	26	20	27	25	38	23	24	15	24

Table 22b: Rate of Youth on Youth Assaults per 100 Youth

	1/23	2/23	3/23	4/23	5/23	6/23	7/23	8/23	9/23	10/23	11/23	12/23	Avg.
Chicago	3.9	0	0	4.6	4.2	0.0	7.0	11.8	0	5.8	5.6	15.1	4.8
Harrisburg	41.2	15.2	20.3	32.8	25.7	31.1	25.6	32.6	18.2	17.9	13.9	17.0	24.3
Pere Marquette	0	7.5	8.6	8.7	0.0	16.9	29.4	51.0	9.2	31.5	8.1	0	14.2
St. Charles	10.2	0	21.0	4.3	2.1	8.4	7.5	16.9	16.4	10.3	3.5	14.7	9.6
Warrenville	20.5	16.9	22.6	20.7	26.0	21.3	5.3	0	14.5	10.3	12.4	10.4	15.1
IDJJ Average	19.6	7.9	16.8	16.9	13.2	17.0	14.8	21.1	12.9	13.3	8.4	14.0	14.7

Table 23a: Number of Youth Fights

	1/23	2/23	3/23	4/23	5/23	6/23	7/23	8/23	9/23	10/23	11/23	12/23
Chicago	3	3	1	3	1	0	2	3	3	5	4	5
Harrisburg	21	25	15	24	20	27	14	13	14	17	14	22
Pere Marquette	1	1	1	3	1	2	2	2	1	5	1	0
St. Charles	9	7	10	7	4	13	7	11	11	17	17	3
Warrenville	13	8	3	1	4	2	4	8	2	0	3	2
IDJJ Total	47	44	30	38	30	44	29	37	31	44	39	32

Table 23b: Rate of Youth Fights per 100 Youth

	1/23	2/23	3/23	4/23	5/23	6/23	7/23	8/23	9/23	10/23	11/23	12/23	Avg.
Chicago	11.8	11.7	4.1	13.8	4.2	0.0	7.0	8.9	8.2	14.6	11.1	12.6	9.0
Harrisburg	45.6	54.3	30.4	43.8	39.6	49.4	23.9	21.2	25.5	30.5	24.3	37.4	35.5
Pere Marquette	7.8	7.5	8.6	26.1	9.4	16.9	19.6	20.4	9.2	39.4	8.1	0	14.4
St. Charles	23.0	15.8	21.0	15.0	8.5	27.1	13.2	20.7	20	29.1	29.6	7.4	19.2
Warrenville	53.3	33.9	13.6	5.2	20.8	10.6	21.4	36.2	9.7	0.0	18.6	10.4	19.5
IDJJ Average	31.8	28.8	19.3	24.7	19.8	27.7	17.2	20.5	17.4	24.3	21.7	18.7	22.7

Table 24a: Number of Youth on Staff Assaults

	1/23	2/23	3/23	4/23	5/23	6/23	7/23	8/23	9/23	10/23	11/23	12/23
Chicago	0	0	4	0	2	5	2	4	3	1	3	4
Harrisburg	2	5	4	5	1	6	8	6	2	5	4	0
Pere Marquette	0	1	1	3	2	2	1	3	5	3	0	1
St. Charles	5	1	4	3	1	3	0	3	0	1	5	2
Warrenville	10	1	2	5	4	1	2	4	2	3	1	2
IDJJ Total	17	8	15	16	10	17	13	20	12	13	13	9

Table 24b: Rate of Youth on Staff Assaults per 100 Youth

	1/23	2/23	3/23	4/23	5/23	6/23	7/23	8/23	9/23	10/23	11/23	12/23	Avg.
Chicago	0	0	16.2	0	8.4	19.5	7.0	11.8	8.2	2.9	8.4	10.1	7.7
Harrisburg	4.3	10.9	8.1	9.1	2.0	11.0	13.7	9.8	3.6	9.0	6.9	0	7.4
Pere Marquette	0	7.5	8.6	26.1	18.9	16.9	9.8	30.6	45.9	23.6	0.0	7.8	16.3
St. Charles	12.8	2.3	8.4	6.4	2.1	6.3	0	5.6	0	1.7	8.7	4.9	4.9
Warrenville	41.0	4.2	9.0	25.9	20.8	5.3	10.7	18.1	9.7	15.4	6.2	10.4	14.7
IDJJ Average	11.5	5.2	9.7	10.4	6.6	10.7	7.7	11.1	6.7	7.2	7.2	5.2	8.3

Chart 9: Rate of Reportable Incidents Per 100 Youth

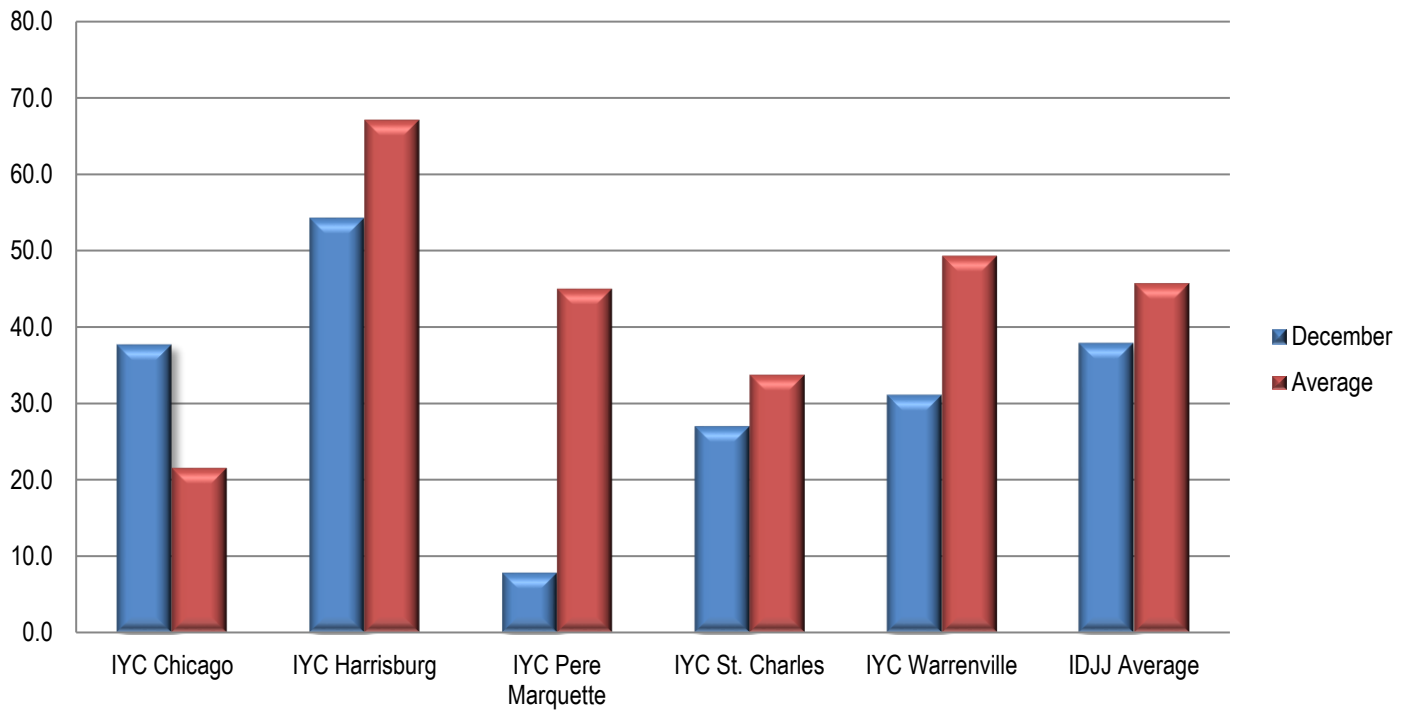
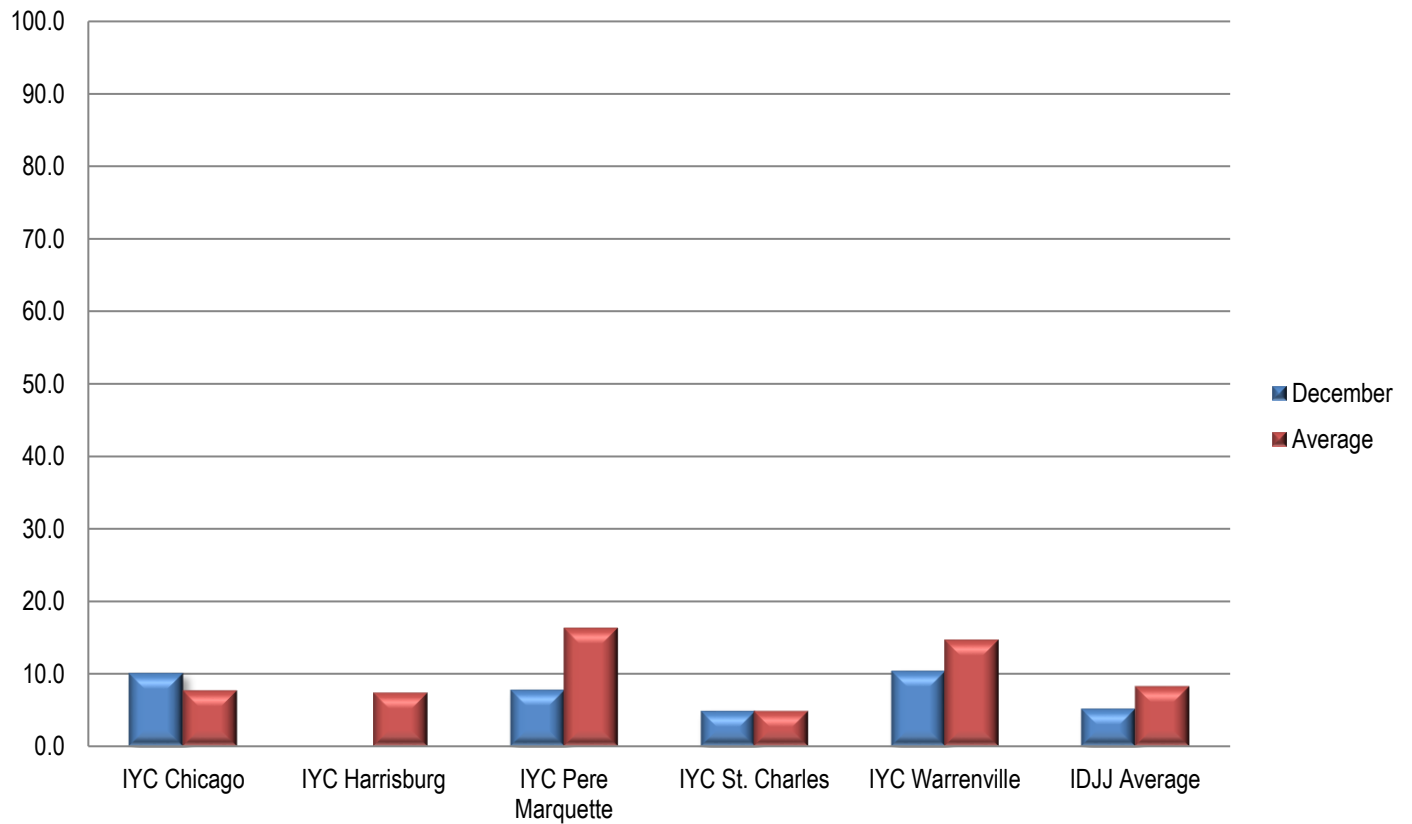

Chart 10: Rate of Youth on Staff Assault Per 100 Youth



Section 6: Indicator Data

Table 25: Uses of Chemical Restraints

	1/23	2/23	3/23	4/23	5/23	6/23	7/23	8/23	9/23	10/23	11/23	12/23
Chicago	0	0	0	0	0	1	1	0	1	1	0	0
Harrisburg	0	0	1	2	1	2	2	1	0	1	0	0
Pere Marquette	0	0	0	0	0	0	0	0	0	1	0	0
St. Charles	0	0	1	1	0	1	0	3	2	6	10	1
Warrenville	3	0	0	0	0	1	0	0	0	0	1	1
IDJJ Total	3	0	2	3	1	5	3	4	3	9	11	2

Table 26: Uses of Mechanical Restraints

	1/23	2/23	3/23	4/23	5/23	6/23	7/23	8/23	9/23	10/23	11/23	12/23
Chicago	0	0	0	3	3	5	1	6	4	1	2	3
Harrisburg	9	16	13	24	11	13	21	13	2	17	9	10
Pere Marquette	0	0	0	1	2	3	2	3	4	1	0	2
St. Charles	1	0	3	5	0	2	1	2	3	4	1	1
Warrenville	9	5	7	6	7	5	11	13	9	9	4	1
IDJJ Total	19	21	23	39	23	28	36	37	22	32	16	17

Uses of chemical and mechanical restraints have varied throughout the year, although the use in the current year is much lower than years past. Numbers and rates of uses of restraints should be related to population size and number and types of incidents. More important than how frequent they are is whether they are used according to policy and for appropriate reasons.

Section 7: Confinement Information

Table 28a: Use of Behavioral Holds

	1/23	2/23	3/23	4/23	5/23	6/23	7/23	8/23	9/23	10/23	11/23	12/23
Chicago	7	8	4	3	8	9	1	9	12	31	17	34
Harrisburg	57	66	37	65	51	64	51	50	27	46	44	67
Pere Marquette	0	0	2	6	4	14	6	3	1	20	1	3
St. Charles	40	24	41	39	12	31	22	49	54	84	71	14
Warrenville	150	51	70	78	82	53	43	73	43	29	32	23
IDJJ Total	256	149	154	191	157	171	123	184	137	209	165	141

Table 28b: Rate of Behavioral Hold

	1/23	2/23	3/23	4/23	5/23	6/23	7/23	8/23	9/23	10/23	11/23	12/23
Chicago	28	31	16	14	33	35	4	27	33	90	47	85
Harrisburg	124	143	75	119	101	117	87	82	49	82	76	114
Pere Marquette	0	0	17	52	38	119	59	31	9	157	8	23
St. Charles	102	54	86	84	25	65	41	92	98	144	123	34
Warrenville	615	216	317	404	427	282	230	330	208	149	199	119
IDJJ Average	173	98	99	124	104	108	73	102	77	116	92	82

Table 28c: Average Length of Behavioral Hold

	1/23	2/23	3/23	4/23	5/23	6/23	7/23	8/23	9/23	10/23	11/23	12/23
Chicago	55	68	41	88	93	81	60	45	181	242	623	138
Harrisburg	140	112	86	124	140	135	127	145	128	167	154	125
Pere Marquette	-	-	107	28	33	76	83	92	64	122	48	43
St. Charles	60	100	90	70	86	98	88	69	122	158	155	126
Warrenville	140	156	154	117	146	118	131	117	113	66	84	97
IDJJ Average	125	122	117	106	134	116	119	108	125	156	189	122

Table 29: Use of Crisis Care

	1/23	2/23	3/23	4/23	5/23	6/23	7/23	8/23	9/23	10/23	11/23	12/23
Chicago	-	-	-	-	-	-	-	3	-	-	-	2
Harrisburg	-	-	-	2	-	-	-	-	-	2	-	-
Pere Marquette	-	-	1	4	-	2	1	-	6	2	-	-
St. Charles	-	-	1	-	-	-	2	1	-	-	-	-
Warrenville	-	2	1	4	2	3	9	2	8	10	1	-
IDJJ Total	0	2	3	10	2	5	12	6	14	14	1	2

Table 30: Use of Medical Hold

	1/23	2/23	3/23	4/23	5/23	6/23	7/23	8/23	9/23	10/23	11/23	12/23
Chicago	-	-	-	-	-	-	-	-	-	-	-	-
Harrisburg	-	-	-	-	-	-	-	-	-	-	-	-
Pere Marquette	-	-	-	1	-	-	-	-	-	-	-	-
St. Charles	4	5	5	-	2	2	-	-	2	2	10	4
Warrenville	-	-	7	-	1	-	-	-	-	-	3	-
IDJJ Average	4	5	12	1	3	2	0	0	2	2	13	4

Table 31: Use of Administrative Hold

	1/23	2/23	3/23	4/23	5/23	6/23	7/23	8/23	9/23	10/23	11/23	12/23
Chicago	-	-	-	-	-	-	-	-	7	7	13	-
Harrisburg	-	-	-	-	-	-	-	80	4	33	12	46
Pere Marquette	-	-	1	2	-	-	-	-	-	-	-	-
St. Charles	-	-	-	-	50	2	1	14	2	2	94	31
Warrenville	-	18	74	24	50	45	162	267	325	83	87	55
IDJJ Total	0	18	75	26	100	47	163	361	338	125	206	132

Table 32: Use of Investigative Status

	1/23	2/23	3/23	4/23	5/23	6/23	7/23	8/23	9/23	10/23	11/23	12/23
Chicago	-	-	-	-	-	-	-	8	-	-	1	-
Harrisburg	-	-	-	-	-	-	-	-	-	-	-	-
Pere Marquette	-	-	-	-	-	-	-	-	-	-	-	-
St. Charles	-	-	-	-	-	-	-	-	-	-	-	-
Warrenville	-	-	4	-	-	-	-	2	5	-	-	22
IDJJ Total	0	0	4	0	0	0	0	10	5	0	1	22

Chart 12: Rate per 100 youth of Behavioral Holds

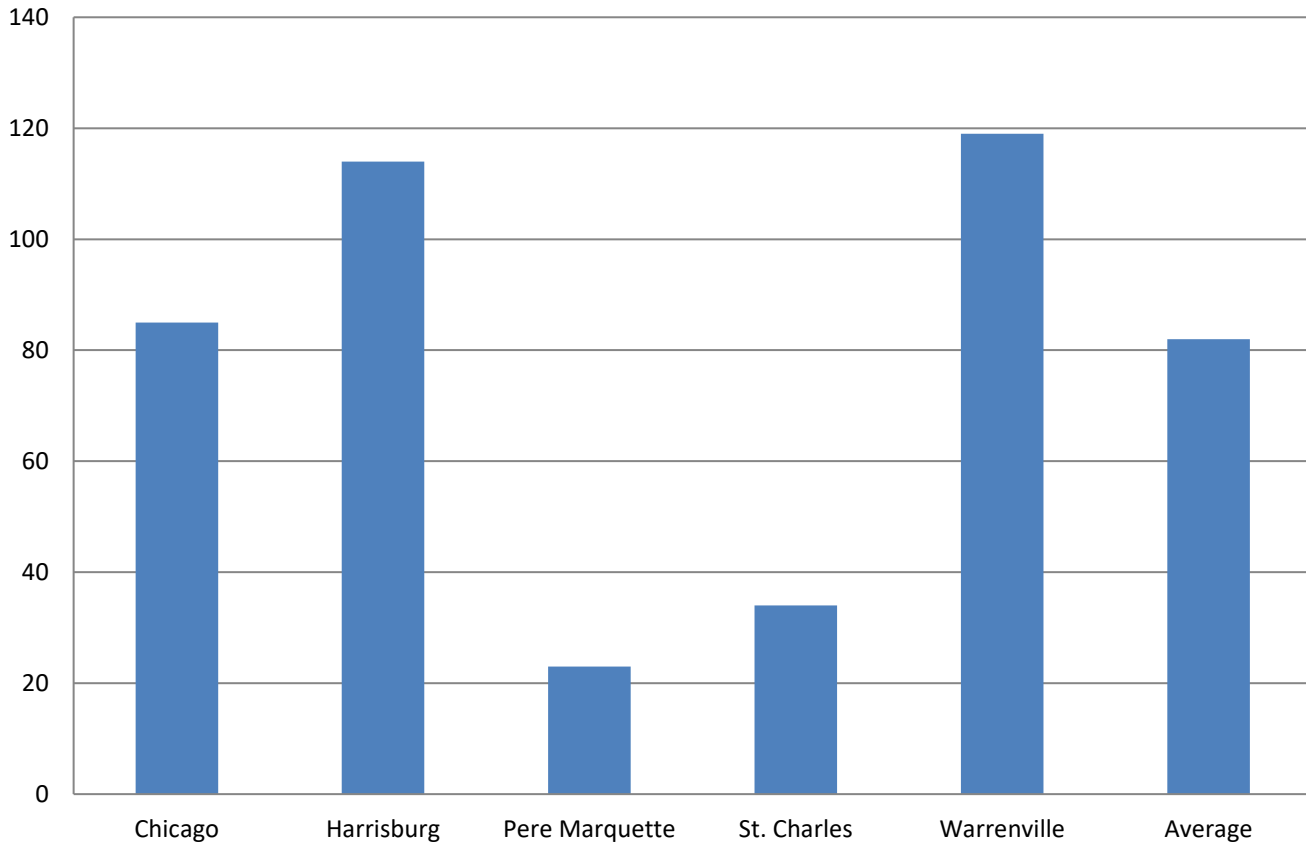

Section 8: Aftercare Data

Table 33: Youth Monitored by Aftercare

	1/23	2/23	3/23	4/23	5/23	6/23	7/23	8/23	9/23	10/23	11/23	12/23
Total Number of Youth Assigned to Aftercare	389	377	387	397	394	402	397	420	413	404	412	408
Youth in Community	175	167	172	190	189	181	180	194	190	192	195	204
Youth in Facilities	112	113	120	110	112	127	126	134	133	128	136	122
Youth with Pending Criminal Cases	89	85	82	80	81	82	81	82	75	72	72	71
Youth with Warrants and Out of State	13	12	13	17	12	12	10	10	15	12	9	11

Table 34: Caseloads in Aftercare (Average per Specialist)

	1/23	2/23	3/23	4/23	5/23	6/23	7/23	8/23	9/23	10/23	11/23	12/23
Youth Assigned to Specialist	6.2	6.3	6.3	6.5	6.5	6.7	7.5	8.0	8.1	8.0	8.3	8.2
Youth in Community	3.8	3.8	3.7	4.1	4.1	3.9	4.4	4.7	4.8	4.8	4.9	5.1
Youth in Facilities	2.4	2.5	2.6	2.4	2.4	2.8	3.1	3.3	3.3	3.2	3.4	3.1

Table 35: Average Specialist Caseload by Aftercare Office – December 2023

	Number of Specialists	Number of Youth	Average Caseload	Number of Youth in Community	Average Caseload in Community
Chicago	7	63	9	39	5.6
Chicago Heights	3	18	6	15	5
Aurora	2	16	8	12	6
Rockford	4	33	8.3	19	4.8
Peoria	4	46	11.5	30	7.5
Belleville	7	59	8.4	33	4.7
Champaign	4	37	9.2	18	4.5
Springfield	2	14	7	10	5
Placement	6	40	6.7	28	4.7
IDJJ Total	40	326	8.2	204	5.1

Table 36: Specialist Contact with Youth by Aftercare Office – December 2023

	Number of Overall Contacts	Contacts per Youth	Contacts with Youth in Community	Contacts per Youth in Community
Chicago	112	1.8	100	2.6
Chicago Heights	37	2.1	31	2.1
Aurora	52	3.3	45	3.8
Rockford	121	3.7	78	4.1
Peoria	128	2.8	103	3.4
Belleville	141	2.4	102	3.1
Champaign	120	3.2	105	5.8
Springfield	35	2.5	28	2.8
Placement	154	3.9	133	4.8
IDJJ Total	900	2.8	725	3.6

Table 37a: Parole Revocations

	Parole Revocations Heard	Revocations Approved	Revocations Denied	Hearings Continued
<i>January</i>	11	9	0	2
<i>February</i>	7	7	0	0
<i>March</i>	5	5	0	0
<i>April</i>	8	6	2	0
<i>May</i>	9	8	1	0
<i>June</i>	2	2	0	0
<i>July</i>	18	14	1	3
<i>August</i>	10	5	5	0
<i>September</i>	10	7	3	0
<i>October</i>	6	4	2	0
<i>November</i>	14	11	2	1
<i>December</i>	6	5	1	0
IDJJ Average	8.8	6.9	1.4	0.5

Table 37b: Parole Revocation Rates

	Percent of Revocations Approved	Percent of Revocations Denied	Percent of Hearings Continued
<i>January</i>	81.8%	0%	18.2%
<i>February</i>	100%	0%	0%
<i>March</i>	100%	0%	0%
<i>April</i>	75%	25%	0%
<i>May</i>	88.9%	11.1%	0%
<i>June</i>	100%	0%	0%
<i>July</i>	77.8%	5.6%	16.7%
<i>August</i>	50%	50%	0%
<i>September</i>	70%	30%	0%
<i>October</i>	66.7%	33.3%	0%
<i>November</i>	78.6%	14.3%	7.1%
<i>December</i>	83.3%	16.7%	0%
IDJJ Average	81.0%	15.5%	3.5%

With lower numbers of admission for technical parole violators, the numbers of parole revocation hearings held monthly has greatly decreased compared to previous years.

Section 9: Population Stock/Flow

Table 38: Institutional Stock/Flow

	1/23	2/23	3/23	4/23	5/23	6/23	7/23	8/23	9/23	10/23	11/23	12/23
Number of Admissions per Month	36	26	37	29	26	42	33	50	35	32	34	22
Percent of Admissions Parole Violators	8.3%	3.8%	13.5%	0%	7.7%	14.3%	21.2%	12%	5.7%	12.5%	11.8%	9.1%
Number of Facility Exits per Month	25	22	36	36	22	29	32	43	30	32	33	40
Percent of Exits to Aftercare Supervision	88%	81.8%	91.7%	88.9%	90.9%	86.2%	96.9%	97.7%	90%	84.4%	84.8%	87.5%

Table 39: Aftercare Stock/Flow

	1/23	2/23	3/23	4/23	5/23	6/23	7/23	8/23	9/23	10/23	11/23	12/23
Number of New Supervised Youth	22	18	34	36	20	25	31	43	28	27	30	35
Number of Exits from Aftercare	17	21	15	14	22	19	23	17	24	21	16	20

Table 40: Admissions to Facilities by Type

	December 2023	
	Number	Percent
Court Evaluation	0	0%
Court Evaluation Return	0	0%
Discharged and Recommitted	0	0%
Initial Commitment	14	63.6%
New Commitment	5	22.7%
Aftercare/MSR Violator	2	9.1%
Return Additional Mittimus	0	0%
Admit from Other Custody	1	4.5%
Total	22	

The decrease in DJJ populations is a direct effect of both decreasing court admissions, decreasing admissions for technical violations, and decreases in length of stay during the fiscal year. Additionally, rates and numbers of discharges from Aftercare have increased as well, which has helped those numbers stay lower as well, which provides fewer youth to be readmitted into facilities. Looking at the types of admissions to DJJ, a greater percent of youth are initial commitments than in previous years.

Chart 13: Admission Types to Facility, December 2023

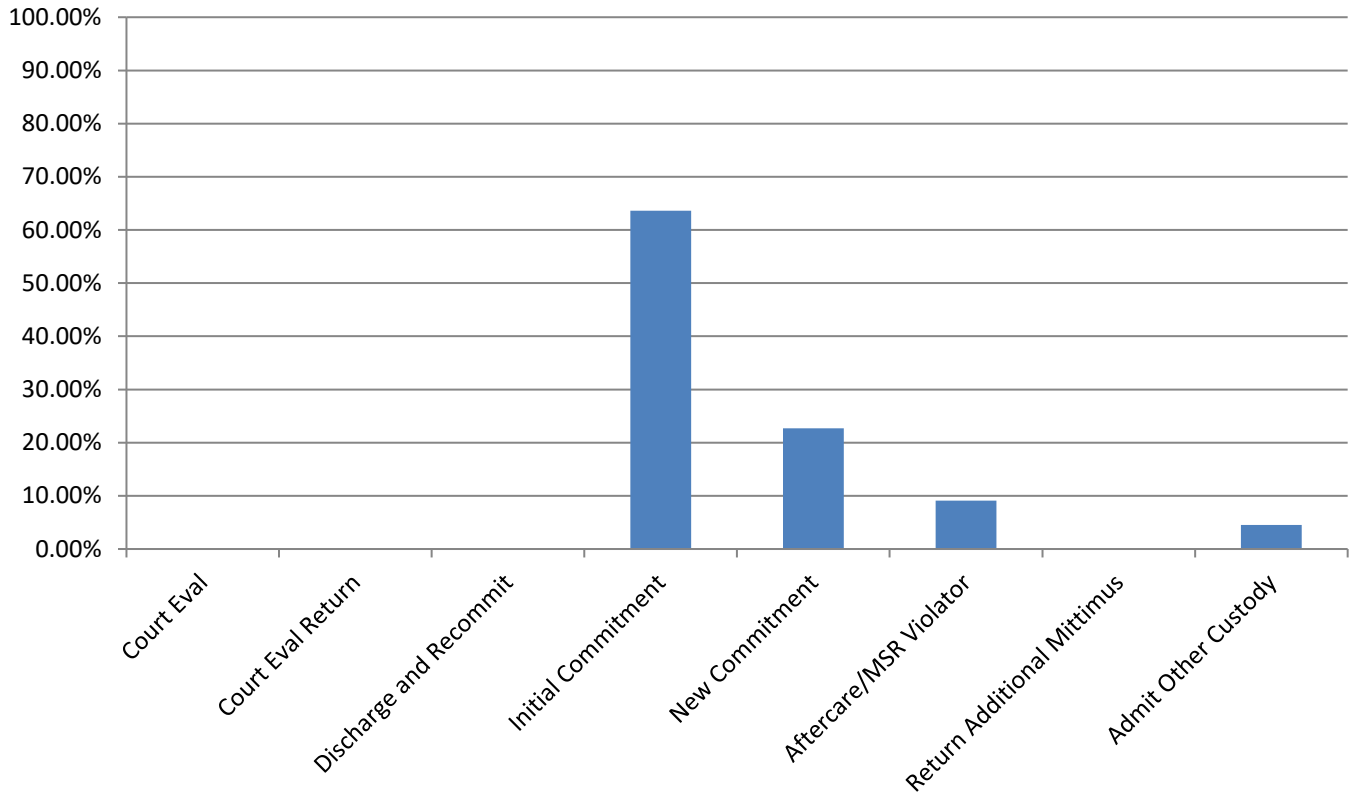

Section 10: TRD Data for December 2023

Table 41: Adjustments by Facility

	Reductions	Extensions
<i>IYC Chicago</i>	70	19
<i>IYC Harrisburg</i>	41	32
<i>IYC Pere Marquette</i>	48	10
<i>IYC St. Charles</i>	81	22
<i>IYC Warrenville</i>	60	1
Total	300	84

Table 42: Types of Adjustments Used

	CHI	HRG	PER	STC	WRV	DJJ Overall
<i>BARJ Reduction</i>	0	0	0	0	0	0
<i>Delinquent Program Reduction</i>	6	0	0	0	5	11
<i>Ed/Voc Reduction</i>	2	0	32	0	29	63
<i>Grade Level Reduction</i>	3	3	0	2	1	9
<i>JSO Completion Reduction</i>	0	0	0	0	0	0
<i>No Maj. Sanc. Reductions</i>	5	11	2	10	7	35
<i>Other Tx Reduction</i>	3	4	1	2	0	10
<i>SA Completion Reduction</i>	7	0	2	2	2	13
<i>YASI Goal Reduction</i>	44	23	11	65	16	159
<i>Discipline Extension</i>	19	32	10	22	1	84

Chart 14: Types of Adjustments used by Agency

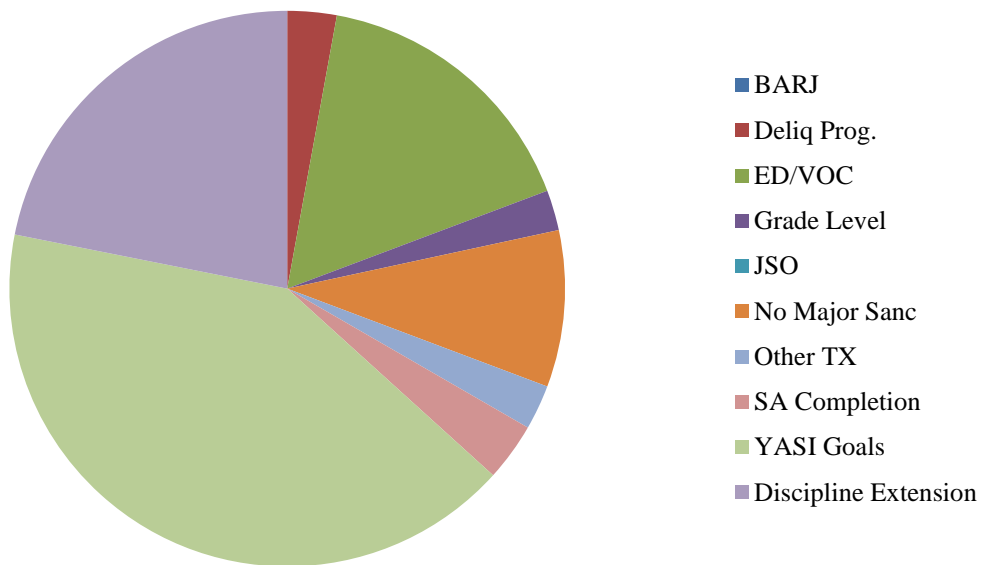

Table 45: Frequency of Discipline Extensions

	1/23	2/23	3/23	4/23	5/23	6/23	7/23	8/23	9/23	10/23	11/23	12/23
<i>IYC Chicago</i>	7	5	5	3	4	8	16	13	10	26	8	19
<i>IYC Harrisburg</i>	37	39	30	29	44	42	22	50	15	45	19	32
<i>IYC Pere Marquette</i>	0	1	3	5	7	4	13	16	0	20	19	10
<i>IYC St. Charles</i>	3	15	23	11	3	2	7	10	36	21	47	22
<i>IYC Warrenville</i>	30	18	20	11	5	22	4	15	5	4	1	1
Total	77	78	81	60	63	78	62	104	66	116	94	84

Table 46: Average Length of Discipline Extension

	1/23	2/23	3/23	4/23	5/23	6/23	7/23	8/23	9/23	10/23	11/23	12/23
<i>IYC Chicago</i>	4	5	17	4	9	12	10	14	6	8	12	11
<i>IYC Harrisburg</i>	7	8	11	6	8	9	10	10	6	17	7	14
<i>IYC Pere Marquette</i>	-	3	9	9	12	4	10	6	0	7	7	6
<i>IYC St. Charles</i>	16	11	10	17	27	28	13	7	8	11	10	10
<i>IYC Warrenville</i>	7	12	6	6	13	12	16	7	5	7	5	3
Average	7	9	10	9	12	10	11	9	7	12	9	11

Summed Total Adjustment Days by Month

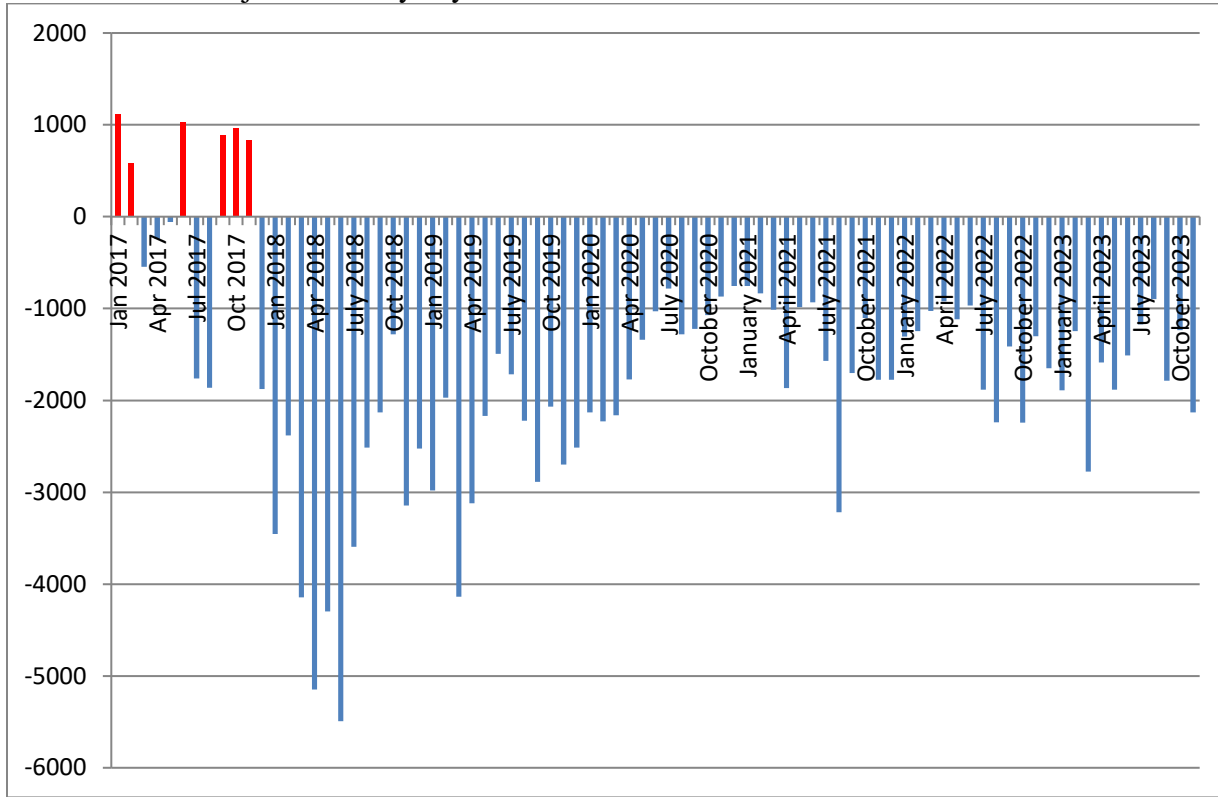

Section 11: YASI

Table 47: YASI Pre-Screens: December 2023

	Legal Risk	Social Risk	Protective	Overall Risk
<i>High</i>	70	55	6	73
<i>Moderate</i>	26	39	36	22
<i>Low</i>	0	2	54	1
Total	96	96	96	96

Table 48: YASI Full Assessments: Risk

	Dynamic	Static	Overall
<i>Very High</i>	21	-	-
<i>High</i>	19	93	73
<i>Moderate-High</i>	29	-	-
<i>Moderate</i>	18	3	22
<i>Low-Moderate</i>	8	-	-
<i>Low</i>	1	0	1
<i>None</i>	0	0	0
Total	96	96	96

Table 49: YASI Full Assessments: Protective

	Dynamic	Static	Overall
<i>Very High</i>	2	-	-
<i>High</i>	5	15	11
<i>Moderate-High</i>	18	-	-
<i>Moderate</i>	41	14	39
<i>Low-Moderate</i>	19	-	-
<i>Low</i>	11	6	46
<i>None</i>	0	61	0
Total	96	96	96

Chart 16: Risk and Protective Levels of Youth

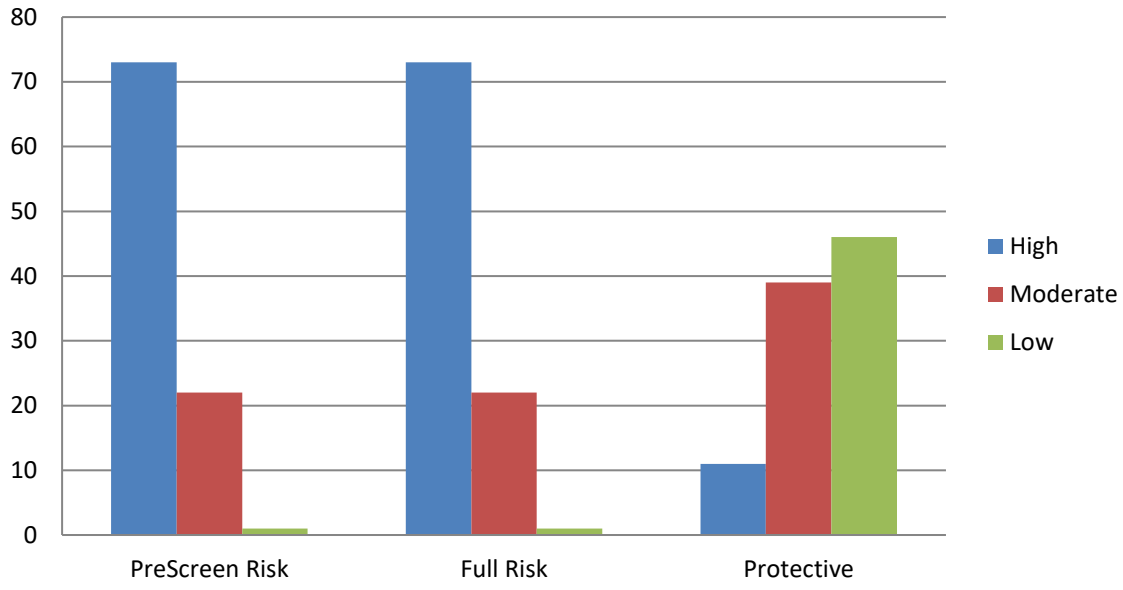

Release Reviews

Reviews by Type per Month

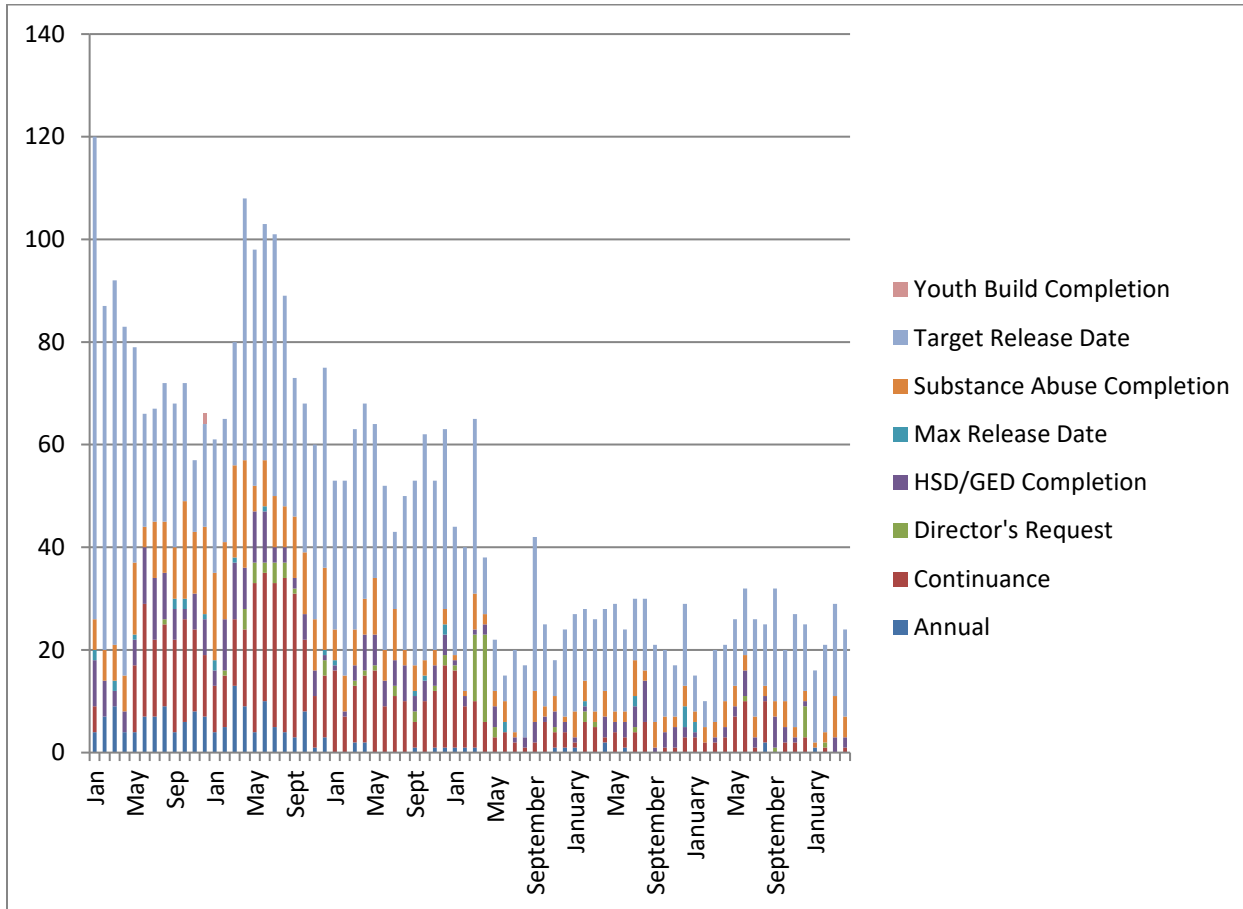

	Annual	Cont.	Director's Request	HSD/GED	Max Release Date	Substance Abuse	Target Release Date	Total
January	1	0	0	0	0	1	14	16
February	0	1	1	0	0	2	17	21
March	0	0	0	3	0	8	18	29
April	0	1	0	2	0	4	17	24
May	0	1	0	2	1	2	19	25
June	0	0	1	4	0	1	21	27
July	3	2	3	3	0	2	11	24
August	0	2	7	1	0	6	18	34
September	1	1	0	2	0	1	16	21
October	0	3	1	2	0	2	23	31
November	1	2	6	0	0	2	15	26
December	0	1	5	0	0	3	15	24

Percent of Release Reviews by Outcome and Month

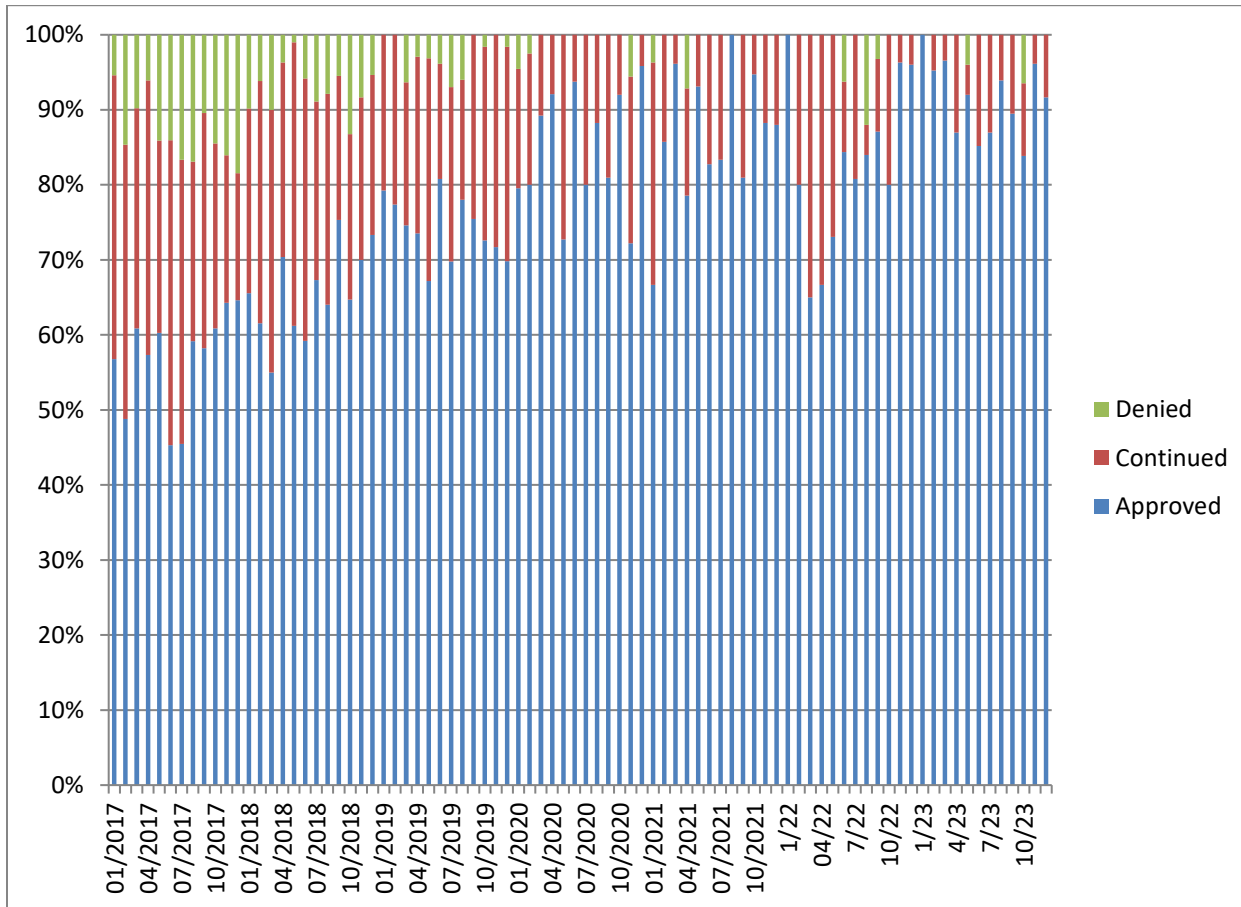

Demographic Profile for December 31st, 2023

Sex	Institutions		Aftercare	
	Number	Percent	Number	Percent
Male	160	97.6%	278	97.5%
Female	4	2.4%	7	2.5%

Age	Institutions		Aftercare	
	Number	Percent	Number	Percent
Average Age	17.5		18.0	
16 & Under	55	33.5%	73	25.7%
17 to 20	107	65.2%	201	70.8%
20.5 & Over	2	1.2%	10	3.5%

Race/Ethnicity	Institutions		Aftercare	
	Number	Percent	Number	Percent
White	27	16.5%	56	19.6%
Black	120	73.2%	198	69.5%
Hispanic	13	7.9%	17	6.0%
Asian/Pacific Islander	0	0%	0	0%
Multi/Biracial	4	2.4%	14	4.9%

Committing Counties ¹	Institutions		Aftercare	
	Number	Percent	Number	Percent
Cook	43	26.2%	74	26.0%
Collar Counties	10	6.1%	17	6.0%
Metro-East	12	7.3%	17	6.0%
Central	65	39.6%	100	35.1%
Southern	9	5.5%	21	7.4%
Northern	25	15.2%	50	17.5%
Out of State	0	0%	6	2.1%

¹ Committing Counties: Cook = Cook; Collar Counties = DuPage, Kane, Lake, McHenry, Will; Metro East Counties = Madison, St. Clair; Central IL Counties = Adams, Bond, Brown, Calhoun, Cass, Champaign, Christian, Clark, Coles, Crawford, Cumberland, Dewitt, Douglas, Edgar, Effingham, Fayette, Ford, Fulton, Greene, Hancock, Henderson, Iroquois, Jasper, Jersey, Knox, Livingston, Logan, McDonough, McLean, Macon, Macoupin, Marshall, Mason, Menard, Montgomery, Morgan, Moultrie, Peoria, Piatt, Pike, Sangamon, Schuyler, Scott, Shelby, Stark, Tazewell, Vermillion Warren, Woodford; South IL Counties = Alexander, Clay, Clinton, Edwards, Franklin, Gallatin, Hamilton, Hardin, Jackson, Jefferson, Johnson, Lawrence, Marion, Massac, Monroe, Perry, Pope, Pulaski, Randolph, Richland, Saline, Union, Wabash, Washington, Wayne, White, Williamson; North, IL Counties = Boone, Bureau, Carroll, DeKalb, Grundy, Henry, Jo-Daviess, Kankakee, Kendall, LaSalle, Lee, Mercer, Ogle, Putnam, Rock Island, Stephenson, Whiteside, Winnebago; Other = Out of State

Offense Class	Institutions		Aftercare	
	Number	Percent	Number	Percent
Murder	19	11.6%	1	0.4%
Class X Felony	51	31.1%	67	23.5%
Class 1 Felony	35	21.3%	67	23.5%
Class 2 Felony	40	24.4%	105	36.8%
Class 3 Felony	8	4.9%	21	7.4%
Class 4 Felony	11	6.7%	18	6.3%

Offense Class by Race	Black	White	Hispanic	Bi/Multiracial
Murder	15	2	3	0
Class X Felony	87	18	12	1
Class 1 Felony	73	20	4	5
Class 2 Felony	99	30	8	8
Class 3 Felony	16	9	2	2
Class 4 Felony	25	2	0	2
Total	315	81	29	18

This table provides a summary of all youth in DJJ (both facilities and Aftercare) relating to their race and holding offense crime class. The numbers in the table and the raw number of youth in a category.

Prefix	Institutions		Aftercare	
	Number	Percent	Number	Percent
Court Evaluation	2	1.2%	1	0.4%
Delinquent	87	53.0%	253	88.8%
Extended Jurisdiction	10	6.1%	10	3.5%
Felon	45	27.4%	3	1.1%
First Degree Murderer	8	4.9%	1	0.4%
Habitual Juvenile	1	0.6%	0	0%
Violent Juvenile	11	6.7%	11	3.9%
From Other State	0	0%	6	2.1%

Aftercare Completion – December 2023

Characteristics of Youth at Exiting Aftercare

Youth exiting aftercare are youth that are being discharged from IDJJ custody and youth that are entering an IDJJ facility

Sex	Aftercare Exits	
	Number	Percent
Male	26	92.9%
Female	2	7.1%

Age	Aftercare Exits	
	Number	Percent
Average Age	18.3	
16 & Under	7	25.0%
17 to 20	18	64.3%
20.5 & Over	3	10.7%

Committing Counties ²	Aftercare Exits	
	Number	Percent
Cook	7	25.0%
Collar Counties	2	7.1%
Metro-East	0	0%
Central	14	50.0%
Southern	1	3.6%
Northern	4	14.3%
Out of State	0	0%

Race/Ethnicity	Aftercare Exits	
	Number	Percent
White	5	17.9%
Black	19	67.9%
Hispanic	1	3.6%
Asian/Pacific Islander	0	0%
Multi/Biracial	3	10.7%

² Committing Counties: Cook = Cook; Collar Counties = DuPage, Kane, Lake, McHenry, Will; Metro East Counties = Madison, St. Clair; Central IL Counties = Adams, Bond, Brown, Calhoun, Cass, Champaign, Christian, Clark, Coles, Crawford, Cumberland, Dewitt, Douglas, Edgar, Effingham, Fayette, Ford, Fulton, Greene, Hancock, Henderson, Iroquois, Jasper, Jersey, Knox, Livingston, Logan, McDonough, McLean, Macon, Macoupin, Marshall, Mason, Menard, Montgomery, Morgan, Moultrie, Peoria, Piatt, Pike, Sangamon, Schuyler, Scott, Shelby, Stark, Tazewell, Vermillion Warren, Woodford; South IL Counties = Alexander, Clay, Clinton, Edwards, Franklin, Gallatin, Hamilton, Hardin, Jackson, Jefferson, Johnson, Lawrence, Marion, Massac, Monroe, Perry, Pope, Pulaski, Randolph, Richland, Saline, Union, Wabash, Washington, Wayne, White, Williamson; North, IL Counties = Boone, Bureau, Carroll, DeKalb, Grundy, Henry, Jo-Daviess, Kankakee, Kendall, LaSalle, Lee, Mercer, Ogle, Putnam, Rock Island, Stephenson, Whiteside, Winnebago; Other = Out of State

Offense Class	Aftercare Exits	
	Number	Percent
Murder	0	0%
Class X Felony	6	21.4%
Class 1 Felony	6	21.4%
Class 2 Felony	8	28.6%
Class 3 Felony	2	7.1%
Class 4 Felony	6	21.4%

Prefix	Aftercare Exits	
	Number	Percent
Court Evaluation	1	3.6%
Delinquent	22	78.6%
Extended Jurisdiction	0	0%
Felon	2	7.1%
First Degree Murderer	0	0%
Habitual Juvenile	0	0%
Violent Juvenile	3	10.7%
From Other State	0	0%

Discharge Reason	Aftercare Exits	
	Number	Percent
Admitted to Institution	8	28.6%
Aftercare Discharge	15	53.6%
Adult Sentence Discharge	2	7.1%
Transfer to Adult Parole	0	0%
Court Ordered Discharge	0	0%
Discharged from Illinois Custody	0	0%
Statutory Discharge	2	7.1%
Death	1	3.6%
Vacated Commitment Order	0	0%
Expiration of Sentence	0	0%

Youth Outcomes at Discharge from Aftercare – December 2023

These are youth to date youth outcomes are for youth discharging aftercare and excludes youth still under IDJJ supervision in facilities

